Hoover Calls on Nation to Put Down Crime Wave

WEATHER

Fair tonight with light to heavy frost; Tuesday fair and slightly warmer; lowest temperature tonight between 35 and 40 degrees. (Details—Page 10.)

Pittsburgh Sun-Telegraph

ESTAB. 1927—VOL. 4—NO. 80 MONDAY, APRIL 22, 1929 THREE CENTS

WALL ST. CLOSE

Today

Changing Water to Gold.
$10,000,000 for Children.
Moscow Homes.
Old Deer Forests.

—By ARTHUR BRISBANE—

AN ANCIENT miracle turned water into wine.

A modern miracle turns water into gold.

When the late J. P. Morgan bought out Carnegie's iron works, bonds were issued plentifully, also millions of preferred stock and $500,000,000 of common stock.

CARNEGIE said the stock was "pure air" and the bonds were water.

Now United States Steel calls in $134,000,000 worth of the "water" bonds and pays the holder $115 for each $100 bond.

SENATOR COUZENS, of Michigan, gives $10,000,000 for the benefit of children, their health and education. All the money must be spent in 25 years.

Noble impulse, most generous action. The sum represents a third of Senator Couzens' fortune.

THE question is, how can you, on a big scale, help children on whom the national welfare depends?

Teach the parents? That is not easy.

Increase the fathers' incomes? That helps children directly.

Arouse ambition in children? Progress comes from within.

Improve the public schools? The last is most important.

PRACTICAL America remembers that Mr. Couzens' 30 odd millions came, in cash, from a few hundreds invested in Henry Ford's company, when it started.

The problem is to find another Henry Ford, just starting.

OWNERS of homes in Moscow with incomes above $1,500 a year will be evicted. Working people will have their houses.

That seems atrocious. It is time's pendulum swinging back and forth.

NOT many years ago thousands of small farmers in Britain were driven from houses and lands to create deer forests, waste spaces, where king and nobles might hunt the deer.

Nobody made a fuss about the deer forests. And when the czars were sending thousands to die in Siberian mines, or to die more quickly under the knout, as Lenin's brother died, this government was not worried.

It took the more spectacular case of one Romanoff family to interest us, plus Soviet refusal to make good the Czar's bonds, bought by our foolish financiers.

SIR HERBERT AUSTIN, court official, killed himself in London, fearing cancer. Nothing worse than death could come from cancer, but fear is worse than death. One man killed himself, fearing an impending duel. Another blew out his brains, rather than walk across a chasm on a narrow plank.

THOUSANDS refuse to consult a doctor, lest they be told they have cancer, as though not knowing it could help it.

"Soon discovered, soon cured," is the truth concerning cancer and consumption. Taken in time, danger is slight.

FRED ALLEN, a 30-year-old Negro, of Richmond, Mo., is accused of robbing six houses and striking two women.

A mob took him from prison, beat him almost to death, then returned him to the sheriff.

THAT'S not exactly your idea of perfect civilization. But, privately, members of the mob declared that their plan "worked."

After the beating the Negro sent for the public prosecutor, said he wanted to plead guilty, and be removed from Richmond as soon as possible.

THAT an ignorant Negro should commit a crime has no historical interest. But that a white mob should find satisfaction in beating a man that could not defend himself is enlightening.

AMERICA'S recent usury debauch, pleasant for money lenders, worries the national treasury considerably.

One result has been a drop of $500,000,000 in the value of government bonds, of which more than $11,000,000,000 are outstanding.

The government worries also about the interest price it will pay on new financing.

Months of profitable usury, stimulated by the Federal Reserve, and unchecked by any government agency, have destroyed the bankers' appetite for low rate government bonds.

IN HIS book "My Industrial Philosophy," published by Coward-McCann, in New York, says Henry Ford, government should issue money, instead of issuing bonds, then retire the new currency, as it would retire the bonds. The government's money thus issued would call for no interest payment. It would be as good as government bonds, for it would carry the government's promise to pay, which constitutes all of a bond's value.

"INFLATION" and "flat money" and a dozen other arguments would be given by bankers that see no sound objection to putting the country on a basis of usury.

THE Navy asks for two new battleships, to cost $50,000,000. They would be two nice targets for foreign airmen if we had a war. But the country can afford them, and Navy men, disinclined to fly or dive in submarines, must have some place to walk up and down.

FAST cruisers have their use to harass enemy commercial shipping, or blockade enemy ports, airmen and submarines permitting.

But of what use is a battleship? No use was made of Europe's dreadnaughts in the big war, with airplanes and submarines not yet half developed. In the next war they would be camouflaged and hidden, hidden behind commercial ships, as were Britain's dreadnaughts last time.

(Copyright, 1929, King Features Syn., Inc.)

To Wed

BETSY CUSHING

The engagement of Miss Betsey Cushing and James D. Roosevelt, son of Gov. Franklin D. Roosevelt, of New York, has been announced by the bride-to-be's parents, Dr. and Mrs. Harvey D. Cushing, of Brookline, Mass. Miss Cushing is a prominent member of the Junior League at Boston; Mr. Roosevelt a junior at Harvard.

HANSON'S TRIAL UNDER WAY

William Hanson, reputed to have become wealthy in the slot machine racket, was described in testimony in Criminal Court today as official installer, repairer and collector of machines placed in the Moose Club, 128 Ormsby avenue.

Hanson, a relative by marriage to Albert W. Forney, missing racketeer, was placed on trial today, after several postponements, charged with maintaining gambling devices. He was indicted by the graft probing grand jury.

John Lostetter, steward of the Moose Club, the first witness called by the prosecution, testified that Hanson personally had installed slot machines in the club eight years ago. He came to collect about once a month over approximately six and one-half years, Lostetter said. Another collector whose first name was Jack came on the average of three times a month, as collections were made weekly.

"Hanson would open the machines and give me the money," testified Lostetter. "I would turn it over to the house committee, which would count it. Half of the money would be placed in an envelope, so I understand, and given to me to give to Hansen. The club got the other half."

Receipts weekly ran from $30 to $60 toward the last, Lostetter testified.

When repairs were to be made to the machines, Lostetter said, the club would call Hanson and he would either come personally or send a man to make repairs.

U. S. Supreme Court To Recess April 29

WASHINGTON, April 22.—(AP.)—Chief Justice Taft announced today that the Supreme Court would hear no more oral arguments in cases after this week, and that the court would take a recess from April 29 to May 13. He said no petitions for review or other motions, except those for admission to practice, would be received after May 27. The court will end its present term on June 3.

TYPICAL AMERICAN GIRL FROM PITTSBURGH

To Be Announced in

TOMORROW'S SUN-TELEGRAPH

THE TYPICAL GIRL chosen to represent Pittsburgh in the national competition in New York City for the title of "Typical American Girl," who will receive $5,000 and a trip to Paris, will be announced in Tomorrow's Sun-Telegraph. Be sure to look for her in Tomorrow's paper. Perhaps it may be the young lady you nominated.

'WILL CURB POLICE'--FISHER

SINCLAIR'S APPEAL DENIED

WASHINGTON, April 22.—(AP.)—The Supreme Court ruled today that Harry F. Sinclair, unless pardoned, must serve three months in jail for refusal to answer questions before the Senate Teapot Dome Committee.

Sinclair's sentence calls for him to serve the sentence in a "common jail."

MAY SERVE IN VA.

It has been expected that he would be committed to the District of Columbia jail here, although there has been some speculation as to whether he might be sent to the workhouse at Occoquan, Va., a few miles from Washington.

The appeal from the court's ruling was made last week and was acted upon with dispatch. Sinclair's lawyers held that the law under which he was convicted and sentenced was unconstitutional.

FACES ANOTHER SENTENCE

He still has facing him a sentence of six months imprisonment for contempt of the Supreme Court of the District of Columbia. This resulted from jury shadowing in the cases against Sinclair and Albert B. Fall, growing out of the Teapot Dome cases.

There has been no indication as to when Sinclair will be taken in custody to begin his sentence, the time allotted by the court having not yet expired.

$200,000 BELL AWARD UPHELD

PHILADELPHIA, April 22.—(AP.)—The State Supreme Court in an opinion by Justice Walling, today affirmed Court of Common Pleas of Allegheny County in the suit of James N. Jarvis, trustee in bankruptcy of the estate of John A. Bell, Sr., Pittsburgh banker and coal operator. Jarvis brought suit against John A. Bell, Jr., in an effort to obtain possession of a farm near Coraopolis, Pa.

The Appellate Court also today decided another transaction involved in the Bell bankruptcy proceedings, this time sustaining the trustee in a suit brought against Mary Bell Jones, as real owner of a property which her father, before his bankruptcy, sold to William D. Hill for $25,000 subject to a mortgage of $20,000.

John A. Bell, Jr., successfully contested the suit of Jarvis in Common Pleas Court of Allegheny County. Jarvis, as trustee in bankruptcy for Bell, Sr., averred the elder Bell was insolvent at the time he transferred the Coraopolis Heights stock farm to his son in 1923. The property then was said to be valued at about $1,400,000. At auction it brought approximately $200,000. Jarvis claimed the money for the benefit of creditors of the defunct Carnegie Trust Company. The Bank of Pittsburgh, N. A., and the Colonial Trust Company, interveners, claimed the proceeds of the sale to apply on notes given them by Bell.

Allegheny Is Near Flood at Franklin

FRANKLIN, Pa., April 22.—The Allegheny River rose five feet overnight, and was within striking distance of flood level today when it reached 11.2 feet. French Creek and Sugar Creek, nearby streams, are also at high stage.

Found Dead

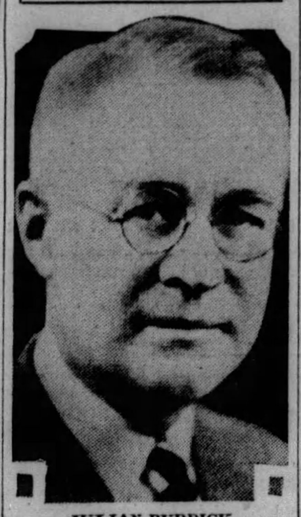

JULIAN BURDICK

Mr. Burdick, 50, president of West Penn Steel Co., found dead seated beside a telephone stand in his home, 3 Von Lent place. See obituary Page one, Second Section.

MILK DRIVERS STRIKE

A portion of Pittsburgh's morning milk was delivered under guard today as the result of the organization of a Milk Wagon Drivers' Union here.

At a meeting yesterday afternoon the drivers interested in the union apparently voted to strike, and last night a number of drivers failed to report at the Rieck-McJunkin distributing plant at Liberty avenue and Thirtieth street.

W. B. Morris, salesmanager of the Rieck-McJunkin Company, said all deliveries were completed with only slight delay this morning and that no more trouble was anticipated.

DIFFER ON NUMBER

H. M. Goldberg, general superintendent of the plant, said the number of men failing to report was 14. H. G. Burner, of Chicago, representative of the International Brotherhood of Teamsters, Chauffeurs, Stablemen and Helpers of America, and organizer of the union here, said it was 42.

A squad of police under Lieut. George Hook stood guard at the plant as the wagons started on their morning rounds. As each wagon moved out of the plant an empty truck with two men aboard fell in behind.

A handful of strikers watched the wagons leave, but there was no disorder. Police said the only disturbance had occurred early Sunday morning when union sympathizers stopped a wagon in East Ohio street. The picketers fled when patrolmen approached, police said:

HINTS AT WALKOUT

None of the other milk distributing companies was affected. Organizer Burner said the absenteeism at the Rieck-McJunkin plant had been "first blood," and hinted broadly at a general walkout.

He attributed the action at the Rieck-McJunkin plant to retaliation for the discharge of three drivers who had joined the union. There are 162 drivers in the employ of the company, its officials said.

The union is demanding recognition and a six-day week, according to Burner.

Store Robbed Third Time; Loses $200

For the third time in six months, thieves early today entered the store of Samuel Wirbick, 214 Foster road, North Versailles Township. They obtained tobacco and cigars and cigarets valued at $200, county detectives were told.

PRESIDENT ASKS CURB IN CRIME

By WILLIAM P. FLYTHE.
Universal Service.

NEW YORK, April 22.—In a vigorou appeal for law enforcement, President Hoover told the editors of American newspapers in convention here today that the United States is the most criminal of all civilized nations.

In short words, clipped sharply from the bulldog jaw, he made one of the most remarkably frank addresses ever delivered by a chief executive of this country. He literally tore the camouflage away and drew a bald, bare picture of the startling crime conditions in the United States.

PUBLIC ATTITUDE WRONG

The President was surprisingly open in dealing with prohibition. He said that it was only one of the many laws which are being flagrantly violated. The temper and the attitude of the people are all wrong, he declared. And all laws are wrong, he emphasized, which require enforcement officers.

The only cure, the President said with emphasis, is to rewrite and reorganize our whole system of law enforcement.

Life and property are less secure in the United States than in any other civilized country, he pointed out. Murders, burglaries and robberies are nearly 50 times as large as in Great Britain. The sympathy goes out to the criminal and not to the victim, he said, and justice is entirely too slow.

EPIGRAMS NUMEROUS

The President never speaks dramatically. He did not today. He talked in a calm, matter-of-fact way as a business executive. His words came clearly, but without any of the usual oratorical effect which are thrown into such unusual utterances.

Unlike his previous addresses, the President's observations on law enforcement were epigramatic. Almost every sentence was short and

(Continued on Next Page, Col. Three.)

N. S. Vote Fraud Trials Postponed

A postponement until Wednesday was announced today in the trials of North Side election officials, listed for today, on charges of conspiring to make, and making fraudulent counts. The defendants are members of the board of the Twenty-first District, Twenty-second Ward.

The members of the board are Thomas E. Clarty, judge of elections; William Hindes and Thomas Schmidtetter, inspectors, and Thomas J. Walsh and Harold J. Lorey, clerks.

Held

WARREN R. QUEEN

Queen, 35, 654 Middle avenue, Wilmerding, under arrest today for the shooting of Earle M. Woods, 21, Turtle Creek auto dealer taken to Columbia Hospital where he said Queen by telephone had summoned him to the Queen home and shot him after accusing him of being "too friendly" with Mrs. Queen. See story on Page 1, second section.

Broadsides From Hoover Guns in Attack on Crime

"LIFE and prosperity are relatively more unsafe than in any other civilized country in the world."

"NO one will assert that such crimes would be committed if we had even a normal respect for law and if the laws of our country were properly enforced."

"NO individual has the right to determine what law shall be obeyed and what law shall not be enforced."

"IF a law is wrong, its rigid enforcement is the surest guaranty of its repeal."

"I WISH to determine and, as far as possible, remove the scores of inherent defects in our present system that defeat the most devoted officials."

"EVERY student of our law enforcement machinery knows full well that it is in need of vigorous reorganization; that its procedure unduly favors the criminal."

"IN our desire to be merciful the pendulum has swung in favor of the prisoner and far away from the protection of society."

"THE sympathetic mind of the American people in its overconcern about those who are in difficulties has swung too far from the family of the murdered to the family of the murderer."

"IF law can be upheld only by enforcement officers, then our scheme of government is at an end."

"IT is unnecessary for me to argue that fact that the very essence of freedom is obedience to law; that liberty itself has but one foundation, and that is in the law."

(Text of President Hoover's Speech on Page Six)

CITY WARRANT FOR SCHARF

Constables from the office of Harvey A. Lowry, of the Eleventh Ward, today received warrants charging embezzlement against Charles Scharf, bond clerk in the city treasurer's office, who was suspended last week after admitting a shortage in his accounts. Bail was fixed at $10,000.

The information against Scharf was made Saturday by City Treasurer Wallace Borland.

A bonding company has the city protected to the amount of $5,000.

The audit of the account, officials say, shows a shortage ranging between $7,300 and $9,000.

Scharf, reported last week as in St. Francis Hospital with a leg injury, later was found to be in West Penn Hospital.

Bradford Minister Seized in Shortage

EATON, O., April 22.—(AP.)—The Rev. Charles Steepleton, 45, a resident of Eaton for the last year, will have a hearing tomorrow following his arrest on a fugitive from justice warrant issued in Pennsylvania. He was held in $1,000 bond by Magistrate S. S. Lander.

Pennsylvania authorities asked extradition of the minister to Bradford, Pa., where he is wanted for alleged misappropriation of $2,900 said to have been collected by the Church of the Nazarene for construction of a new church building. R. B. Simon, a trustee, filed the charge and appeared against Mr. Steepleton.

Boy on Sidewalk Hit by Automobile

Struck by an automobile which ran upon the pavement in front of his home this morning, Philly Muth, 11, of 249 Westinghouse avenue, Wilmerding, was cut and bruised. Police arrested Henry Lenandowski, of 238 Valley street, Wall, the driver. Lenandowski said he lost control of the machine.

COLD TO CHECK RISING RIVERS

A stage of between 22 and 23 feet, two feet below the flood mark, was predicted for late tonight by Forecaster W. S. Brotzman today.

Swelled by heavy week-end rains, the rivers began rising yesterday. At 8 a. m. the mark at the Point was 18.9 feet.

Clear, cool weather will check the rise, Brotzman said. The mercury will dip to about 35 degrees tonight, it is predicted, with light to heavy frost.

Fishermen Report Coast Guards Drunk

FORT LAUDERDALE, Fla., April 22.—(AP.)—An investigation was started at the coast guard base here today of charges of four fishermen that drunken coast guardsmen boarded their boat at Burnham Island, in Little River inlet, brandished a pistol and took three of the group prisoners on the government boat without preferring charges.

Whoopee Loose! $100 If You Find Him

WHOOPEE M'GURK, wanted in the Mr. Jiggs-Dinty Moore mystery, is loose in Pittsburgh. The first person who touches Whoopee on the shoulder and declares him "under arrest" will be paid the $100 reward, provided that person at the time has in his hand or pocket, or in her purse, a clipping of the same day's "Bringing Up Father" strip from the Sun-Telegraph. All employes of the Sun-Telegraph and their families are barred. For story and photograph of Whoopee see Page Two.

PICKS MAN TO WATCH GUARDS

By WILLIAM I. GRUNDISH.
Staff Correspondent.

HARRISBURG, April 22.—As a storm of protest began sweeping down upon him for failure to sign the Musmanno industrial police bill, Gov. John S. Fisher today promised to curb powers of coal and iron police by executive orders under the Mansfield act.

Flatly refusing to discuss reasons for refusal to approve the Musmanno measure, admittedly the stronger, the Governor announced appointment of George F. Lumb, Spanish-American war veteran and former superintendent of state police, to be secretary in charge of industrial police under the Mansfield act.

CLAIMS WIDE POWERS

Broad powers are given Lumb, the Governor asserted, over selection of fit men to serve as industrial police, their qualifications, equipment, and jurisdiction.

"Doesn't the Mansfield act cover the question of the jurisdiction of the industrial police and is it possible by regulation to overcome an act of the Legislature?" the Governor was asked.

"If the coal and iron police don't observe the regulations we prescribe, it will be an easy matter to effect our executive control over discharges and appointments," declared the Governor.

Faced point blank with a request to explain his attitude on the Musmanno act, the Governor replied, "I never discuss my action on bills in advance."

GOVERNOR TESTY

The Musmanno measure reached the executive's desk late Saturday or today, it was said, from the attorney general's office, where it went after passage by the Legislature.

Pressed a second time for any reason he might have had for sign-

(Continued on Next Page, Col. Seven.)

PROTEST GROUP TO SEE FISHER

Although Gov. John S. Fisher has announced he will accord no hearings on any of the 800 bills before him for consideration, he may make an exception, his secretary said in a telephone conversation from Harrisburg late today, in the case of the delegation of prominent Pittsburghers who desire to see him in regard to the Musmanno coal and iron police bill.

The Governor, it was disclosed, has received a telegram from the Rev. Dr. Albert E. Day, pastor of Christ Methodist Episcopal Church, and a member of the executive board of the Pittsburgh branch of the American Civil Liberties Union, soliciting an interview for the delegation.

ASKS E&PLANATION

The telegram:

"Western Pennsylvania is at a loss to understand your signature to the Mansfield bill. Will you re-

(Continued on Next Page, Col. Six.)

Boy, 15, Confesses Ohio 1928 Kidnaping

YOUNGSTOWN, O., April 22.—(AP.)—Harold Hirschman, 15, today confessed he kidnaped 10-year-old Beatrice Rosenbaum, May 14, 1928, and left her to die in a lonely ravine near Salem, O., Chief of Police J. J. McNicholas announced.

FRESHMAN BREAKS NECK IN CARNEGIE TECH 'GYM'

John P. Alms, 21, of Greensburg, a freshman at Carnegie Tech, is in the Presbyterian Hospital suffering from a broken neck. His condition is serious, doctors declared.

He fell from a trapeze in the Tech gymnasium Saturday.

The youth's parents, Mr. and Mrs. George P. Alms, of 202 Alexander avenue, Greensburg, and two sisters, Mrs. Walker Lyles and Miss Margaret Alms, were at his bedside today.

"John was a studious lad," declared an aunt, Mrs. James P. Alms, at Greensburg. "He cared more about books than athletics, but he knew the value of physical training and I'm sure he just overdid himself in his 'gym' work just as he did in his studies."

John graduated from Greensburg High School in 1926. Later he attended Mercersburg Academy, entering Tech last fall.

In the Sun-Telegraph Today

Weather Detail	Page 10
Radio Programs	Page 11
Fiction	Page 12
Theaters, Movies	Page 13
Magazine	Page 14
Odd Sights	Page 15
Society	Page 20
Sports	Pages 22, 23
Finance	Pages 24, 25, 26

ARTIST, FAILURE AT 23, LOSES WIFE, KILLS SELF

NEW YORK, April 22.—(INS.)—Robert Dunlap, 23-year-old Salt Lake City commercial artist, lay dead in a Greenwich Village apartment today—a tragic sequel to a life of poignant disappointments that reached a climax with word from Chicago that his wife had obtained a divorce.

Dunlap married his wife, Marjorie, in a boy-and-girl romance, two years ago, and when both were students at the Chicago Art Institute.

New York was the place for a young artist.

Marjorie waited for word of his success in Chicago. Her belief in his success, firm at first, wavered as the slow months went by.

Robert simply asked for more time. To his parents, Mr. and Mrs. William Dunlap, of Salt Lake City, he confessed bitterly that New York was not the easy nut to crack he had thought it—that sometimes his art work fell short of providing even the necessities of life.

His mother read between the lines. Two months ago she left her Salt Lake home and came to live with Robert.

Then came a letter from Marjorie, two days after Robert's birthday. Marjorie wrote she wished him all the luck and success he had been vainly seeking—and informed his she had thought it best to obtain a divorce.

"A great birthday present," Robert remarked before he retired.

At 3:30 in the morning, Mrs. Dunlap was aroused by the report of a pistol from Robert's room.

Pirates
vs.
Cincinnati
TODAY
Follow the Home Team in the
Sun-Telegraph's Baseball Extra
Complete
TONIGHT

WILKINSBURG EARNERS BACK INCOME TAX CUT PLEA

HOOVER WINS FIRST FARM BILL TILT

By GEORGE R. HOLMES,
International News Service.

WASHINGTON, April 22.—President Hoover has virtually won his first brush with Congress.

Face to face with the first real test of his leadership, Mr. Hoover has cracked the whip over Congress in the farm relief fight in a manner reminiscent of Roosevelt or Wilson.

Despite Mr. Hoover's disapproval, the Senate Agriculture Committee today voted 8 to 6 to retain the debenture-export plan in the Senate's farm relief bill. It is regarded more or less an idle gesture, for there is little hope that the debenture plan will be approved by either branch of Congress.

Abandoning his hitherto passive attitude, Hoover told Congress in positive terms that he was opposed to the debenture plan, which the old McNary-Haugenites favored as a substitute for the equalization fee, and he indicated plainly that only a veto awaits any farm bill containing it.

DEBENTURE DEAD

The President's opposition, expressed in a letter to the Senate Agriculture Committee, sounds the death knell of the debenture plan, and by the same token definitely assures the passage of a farm relief bill for which he stands sponsor.

The well-disciplined House already is behind him. It is only a minority of the recalcitrant Senate with which he has to deal. And irrespective of whether the Senate Agriculture Committee does or does not vote to include the plan in the bill which it reports, the votes cannot be mustered to pass it in either House. The committee vote may be close, either way, but it doesn't matter much.

GIVES REASONS

Mr. Hoover cited 10 reasons why he is opposed to the debenture plan, among them being that it would cost the treasury $200,00,000 a year, which would go mostly to speculators rather than to the farmers; that it would stimulate overproduction, and disturb the basis of crop diversification; that it would necessitate revision of import tariffs.

That it would stimulate speculation and manipulation; and finally because it would confuse and minimize the more far-reaching plan for farm relief upon which there is now general agreement.

PUT UP TO HOOVER

The backers of the debenture plan manage to extract one bit of comfort out of the situation—they had forced Mr. Hoover to assume the responsibility for killing the plan, and to accept corresponding responsibility for the bill that will be enacted.

It was a responsibility which Mr. Hoover did not want to assume. For the past five weeks there has been incessant sparring between Capitol Hill and the White House over who has to take up the ax "to kill cock robin." Mr. Hoover insisted that the Senate committee itself do the job, but the committee didn't relish it—not with the farm organizations standing over them with a political club poised and waiting. So eventually Mr. Hoover had to do it himself.

GUNMEN WEAR POLICE GARB

CHICAGO, April 22.—(AP.)—For the second time in 10 weeks men in police uniforms have been blamed for liquor racket gun play. The first time was the St. Valentine's Day gang massacre of seven men in which some of the killers wore police garb.

John Ray, beer flat patron, was wounded seriously in the second appearance of gunmen in uniform yesterday. Police were told that two men, dressed as officers, stormed "Pinkie" Walker's flat, demanding liquor and money, both of which were refused them.

Walker said the men after leaving sat outside in their automobile, firing shots at the building. Ray was struck by one of the bullets.

Spain Reports Fresh Uprising of Students

PARIS, April 22.—(AP.)—Le Journal today prints a dispatch from Madrid saying that fresh troubles at Spanish universities have been reported at Barcelona, where the students staged a manifestation on Saturday. At Valencia the students were said to have hooted a professor who was a partisan of the dictatorship and to have cheered another notorious agitator for his advanced opinions. The rector cleared the university buildings, but the students then marched through the streets shouting for a republic.

French Ratification Of Pact Is Deposited

WASHINGTON, April 22.—(AP.)—Ambassador Claudel deposited France's instrument of ratification of the Kellogg Anti-War Treaty today and at the same time exchanged with Secretary Stimson ratifications of the arbitration treaty signed by the two countries last year. The treaty renouncing war now lacks only the deposit of Japan's ratification. This is expected within three or four weeks.

Prom

ANNA MAY CROWLEY

Miss Crowley, Ursuline Academy student who with Martin J. Jones, general chairman, will lead the grand promenade at Duquesne University Junior Prom Friday night in Hotel Schenley.

U. S. ASKS LIMIT ON ALL ARMS

WASHINGTON, April 22.—(AP.)—A wide open challenge to the world's great naval powers to join America in not only limitation of naval armament—but actual reduction in all classes of ships—was offered today by the American government, speaking through its ambassador, Hugh S. Gibson, at the League of Nations' preparatory commission for disarmament, sitting in Geneva.

The burden of the American position was that the time has passed for quibbling about reducing naval armament toward the eventual goal of disarmament.

Ambassador Gibson challenged the representatives of Great Britain, France and Japan to go along with the United States for "real disarmament."

BOLD CHALLENGE

For boldness the American challenge today was comparable to that which Charles Evans Hughes, as secretary of state, threw into the astonished faces of the worlds' statesmen at the Washington conference in 1921, proposing the first limitation of naval armament.

The United States, Gibson said, wants results. But upon one point in particular the United States is insistent, and that is that the reduction or limitation to be effected shall be in all classes of fighting craft.

Gibson pointed out that some 50-odd nations have recently renounced war as an instrument of national policy by adhering to the Kellogg anti-war treaty.

If they are sincere in this protestation against war, he asked, why will they not now be willing to follow the United States in a real effort to reduce the fighting sea complements of all nations in all classes of craft?

"SUSPICIONS ANTIQUATED"

"Any approach to the disarmament problem on purely technical grounds is bound to be inconclusive," Gibson said. "The technical justification of armament is based upon the experience of past wars and upon the anticipation of future wars. So long as the approach to the problem is based on old fears and old suspicions, there is little hope of disarmament.

"If we are honest, if our solemn promise in the (Kellogg) pact means anything, there is no justification for the continuation of a war-taxed peace. Great armaments are but the relic of another age, but they will remain a necessary relic until the present deadlock is broken, and that can be accomplished only by the decision of the powers possessing the greatest armaments to initiate measures of reduction."

IMPORTANT PEACE MOVE

GENEVA, April 22.—(AP.)—Hugh S. Gibson, American ambassador to Belgium, presenting an eagerly awaited American thesis before the preparatory disarmament commission today, appealed for a fresh examination of the entire problem based on the idea that all nations are going to be friends and settle their difficulties by peaceful means.

Through Mr. Gibson's address, President Hoover is generally deemed in Geneva to have launched an important move to place the relations between the United States and Great Britain on a firm foundation of collaboration and friendliness.

By today's appeal President Hoover was felt here to have assured Great Britain, through Mr. Gibson, that the United States attaches more importance to friendship with Britain than to any possible American naval supremacy.

Lord Cushendun, of Great Britain, and the representatives of the three remaining big naval powers, Japan, France and Italy, all immediately hailed the spirit of Mr. Gibson's statement and expressed the conviction that it held out high hopes for settlement of the naval problem.

BIG NEWS IN LONDON

LONDON, April 22.—(AP.)—Headlines announcing the speech on disarmament of Hugh S. Gibson, American delegate to the preparatory disarmament commission at Geneva, streamed clear across the front pages of London's three afternoon papers today.

Commander J. M. Kenworthy, Labor member of Parliament and authority on naval affairs, considered that Mr. Gibson's speech had opened the way for a new naval conference between England, Japan and the United States.

10 HURT IN AUTO MISHAPS HERE

Sunday motoring brought injury to 10 persons in the Pittsburgh district yesterday, six of them children.

Emory Barnett, 6, of 2531 Penn avenue, suffered a fracture of the skull when struck by an automobile in front of his home. Albert Grubbs, 22, alleged driver, told police that the lad ran from behind a parked machine directly into the path of his.

Struck by an automobile in Norwich street, Betty Barry, 8, of 3433 Fairfield street, suffered a fracture of the skull. She was taken to the Passavant Hospital. The driver, R. T. McCartney, 32, of 1900 Norwich street, was arrested and released on bond.

"UNAVOIDABLE"

Mike Schurko, 10, of 327 Carson street, suffered contusions on the back when he was struck by an automobile driven by Jacob Fox, of 1636 Fallowfield avenue, at Carson and South Fourth streets, yesterday. Fox took the boy to the South Side Hospital. It was an unavoidable accident, police said.

W. W. Barclay, 26, 2219 Woodstock avenue, Swissvale, and Robert Clark, 30, of 7702 Westmoreland avenue, Swissvale, who narrowly escaped fatal injuries late Saturday when their automobile skidded in Edgewood avenue, Edgewood, near Gordon street, and plunged through a guard rail to the Pennsylvania Railroad tracks, 20 feet below, were reported completely recovered today.

Their automobile turned over three or four times after it hit the rail, and was demolished when it crashed on the tracks. Both men had minor cuts on the legs and arms. Police Chief Jack Dwyer, of Edgewood, with the aid of other persons succeeded in removing the wrecked car from the track just in time to prevent a possible train wreck, it was said.

SAFETY ZONE CRASH

Stanley Rutkowski, Natrona, is in the West Penn Hospital with his chest crushed.

The machine in which he was riding with Andrew Walkieviczi, Natrona, crashed into a safety zone at Penn and Euclid avenues. Walkieviczi was arrested for reckless driving.

Gilbert Rall, 18, of 81 Eisel street, suffered burns on the knee and body bruises when he was struck by an automobile driven by William Mattison, 38, Negro, of 138 Lincoln avenue, Bellevue, early yesterday morning. Mattison was charged with reckless driving.

Walter Gollon, of 1917 Sidney street, riding a motorcycle in Carson street, near South Eleventh street, was struck by an automobile driven by Leo J. Nowark, 3267 Parkview avenue. Nowark was uninjured, the motorcycle was slightly damaged and the participants agreed to settle among themselves. No arrest was made.

James Oglin, 9, of South Eleventh street, was struck in Sarah street by an automobile driven by Ralph Heiner, of 907 Chartiers avenue, McKees Rocks, police reported. He suffered scratches.

PRESIDENT ASKS CURB IN CRIME

(Continued from Page One.)

snappy. Almost every one carried an appeal.

"I have accepted this occasion for a frank statement of what I consider the most dominant issue before the American people," the President said in beginning his address before the members of Associated Press at their luncheon at the Waldorf Astoria. "Its solution is more vital to the preservation of our institutions than any other question before us."

BREAKDOWN OF LAWS

The President then deplored the fact that a surprisingly large number of people have drifted into the notion that laws are made for those who choose to obey them. He added that in addition to this, the law enforcement machinery is breaking under many infirmities "arising from its technicalities, its circumlocutions, its involved procedures and too often, I regret, from inefficient and delinquent officials."

"In order to dispel certain illusions in the public mind on this subject," he continued, "let me say at once that while violations of law have been increased by inclusion of crimes under the eighteenth amendment and by the vast sums that are poured into the hands of the criminal classes by the patronage of illicit liquor by otherwise respectable citizens, yet this is but one segment of our problem."

The problem before the people is the possibility that respect for any and every law is fading from the sensibilities of the people, the President said. Every law should be obeyed and enforced and if a law is wrong, the surest way to bring about its repeal is rigid enforcement, he added.

The President completed his address about 2:40 p. m., and immediately left the hall to return to Washington with Mrs. Hoover, who occupied a box during the luncheon.

Bridge Washed Out, Motorist Drowned

SAYRE, Pa., April 22.—(INS.)—James Farley, 30, of Buffalo, was drowned and his mother Leo narrowly escaped a similar fate when the former drove his closed car off the end of the Chemung River Bridge here this morning.

Farley was crossng the bridge in ignorance of the fact that the approach had been washed away, and dropped into about six feet of swirling water.

WHOOPEE SLIPS POLICE

"JOHN DRUNK"

Photo by Pittsburgh Sun-Telegraph

WHOOPEE R. F. WICKMAN JAKE GERBER

Whoopee McGurk, loose in Pittsburgh and with a $100 reward offered the first person carrying a clipping of today's "Bringing Up Father strip" (see comic pages) to tag him, is nebby. He admits it. Here he's the most interested spectator as policemen remove an inebriated person from their shiny patrol at Central Police Station. They didn't recognize Whoopee. Would you?

NEW CLUE TO WHOOPEE! HE TELLS YOU HIMSELF

By WHOOPEE M'GURK.

Ah, me! I spent March and April in Pittsburgh Sunday. I strolled in Schenley park; I saw all the pretty chrysanth—well, the lilies in West Park! I took the trolley to Dormont; I smiled at a townful of pretty blondes and brunettes, but nary a native slapped me between the shoulder blades and yelled, "You're Whoopee McGurk! Where's that 100-buck reward?"

In case you don't know (and WHAT is there you don't know?), I'm the gay blade that Jiggs has been looking for since Maggie's necklace ran out the front door.

I don't think much of your Sundays. Where I come from Sunday is the day you don't work—and don't think of it.

You all had plenty of time yesterday to find 14-karat Whoopee, but you fell down like a card table.

I guess I'll have to give you a clue—I wear a brown hat and it sits nobly upon my handsome brow. And I hear better with the left ear—my right ear is very hard to get along with.

Now keep your eyes open for Whoopee today—especially if you're around Fifth avenue and Smithfield street at noon.

Elusively yours.
WHOOPEE McGURK.

Now! Whoopee has given you a tip! Who'll get the $100 reward? Keep posted by reading "Bringing Up Father," today in the comic section of the Pittsburgh Sun-Telegraph—and tomorrow.

$100.00 Reward

Whoopee McGurk, wanted in the Mr. Jiggs-Dinty Moore mystery, is loose in Pittsburgh. The first person who touches Whoopee on the shoulder and declares him "under arrest" will be paid the $100.00 reward, provided that person at the time has in his hand or pocket, or in her purse, a clipping of the same day's "Bringing Up Father" strip from the Sun-Telegraph. All employes of the Sun-Telegraph and their families are barred.

7 OF FAMILY DIE IN AUTO CRASH

STEUBENVILLE, O., April 22.—(AP.)—W. P. Vale was held today as Coroner Arch Bell took up an inquest into the deaths of seven persons killed last night as their automobile, sidewiped by Vale's machine, was hurled down an embankment into the path of a passenger train.

Four of the victims, all members of the same family, were killed outright as the machine, bursting into flames, carried them 100 feet to the tracks below. Four others, thrown from the automobile, were so critically injured that three died and the other is not expected to live.

ONLY ONE ESCAPES

The dead include Alesio Di Carlo, Steubenville, his wife, Mrs. Rosie Di Carlo, their children, Gina, 10; Constance, 8; Junior, 7; Angelo, 12, and Di Carlo's sister-in-law, Mary Bress, 16. The injured is a daughter of the Di Carlos, Triesta, 14.

Vale was unhurt, although his car overturned after losing a wheel in the collision. He telephoned authorities after a search had been made for him, and was placed under arrest. He said the Di Carlo automobile forced him too near the edge of the narrow road and that the accident was unavoidable.

Seek Identity of Man Found at Lancaster

LANCASTER, Pa., April 22.—(AP.)—Found in the Susquehanna River, 10 miles from here, yesterday, the body of a man was still unidentified today at Conestoga Center. Fred Kleinhaus, a coal dredge watchman, found the body lodged against a rock. Deputy Coroner John A. Wade, of Conestoga, said the body had been in the water a month. The man was about 40 years old and wore expensive clothing.

Harkness Gives Hill School $250,000 Gift

POTTSTOWN, Pa., April 22.—(AP.)—A gift of $250,000 to the Hill School here from Edward S. Harkness, New York financier, was announced today by James I. Wendell, the headmaster. The gift is conditioned upon raising of $1,750,000 additional. This is the second gift Hill School has received in three weeks, the other being $300,000 from Mrs. Alexander Hamilton Rice, Philadelphia.

INHERITS $67,000,000

Photo by International Newsreel.

J. L. M. HOPKINS, GROCER

Hopkins, owner of a small grocery store in little Waynesville, O., still sticks his hand deep into a jar for a penny stick of candy for any customer who wants one. He has just fallen heir to $67,000,000 from the estate of his great uncle, Mark Hopkins, San Francisco, whom he never saw. "It's like a story from one of them swell magazines," he says.

SUSPECT HELD IN POSTAL THEFT

Several weeks' search by postal inspectors in half a dozen large cities of the Middle West for a man who is said to have obtained thousands of dollars on forged money orders is believed to have ended here, postal authorities say, with the apprehension of Edward Reinnan, alias Edward Rice, 26, who was turned over to Federal authorities at a hearing this morning in Central Police Court.

Rice was seized in a downtown department store Saturday after a lively slugging match with Fred Will, a private detective. He cashed seven money orders here, it is said, for $75 each.

STOLE BLANKS IN TOLEDO

According to Postal Inspector George V. Craighead, into whose custody Rice was given by Police Magistrate Thomas Jones this morning, Rice stole the money order blanks in Toledo. While a clerk in the Bancroft street sub-station was busy Rice reached behind the cage and appropriated the pad containing 100 blanks. He returned the next day, according to Craighead, and stole the sub-station's official stamp.

With the blanks and stamp, Inspector Craighead says, Rice began a tour of the large cities, cashing the forged orders mostly in department stores where he would make small purchases and take the difference in cash.

WARN STORE DETECTIVES

Police warnings had been sent to department store detectives who have been keeping a close watch. After operating successfully here for almost a week, Inspector Craighead says, local authorities obtained a good descripton of the man and when he entered the second store after eluding capture in one establishment, Wills grabbed him.

Rice, it is said, struck the store detective with his fist and the pair struggled for several minutes. Shoppers were thrown in turmoil. He was finally subdued and taken to Central Police Station where a search brought to light about 40 or 50 unused orders and a quantity of morphine. Rice is a drug addict, according to police.

PROTEST GROUP TO SEE FISHER

(Continued from Page One.)

ceive a delegation of prominent Pittsburgh citizens Wednesday afternoon and explain to them what action you contemplate taking on the Musmanno bill?"

If Gov. Fisher agrees to see the Pittsburghers, the plan is to charter a special train and take to Harrisburg civic, religious and labor leaders who have been foremost in the Musmanno measure.

A meeting to discuss the plan is to be held at 7:30 p. m. at the Y. M. H. A.

Dr. Day explained, as follows, the motive for the proposed trip to the capital:

"The Governor is evidently proceeding without delay to put into operation the provisions of the Mansfield bill, presumably guided by the hope that vigorous action in the carrying out of this mild regulation will sidetrack any further public effoffrt in behalf of the musmanno bill.

"We are not at all convinced that this is the end of public agitation in the matter. The civic conscience of Western Pennsylvania is so thoroughly aroused by his betrayal of its expressed wish that it will not rest until the last opportunity of secunring a ratification of the Musmanno bill is passed.

"To put it in very homely phrase, the citizenship, hungry for a full meal of justice, is not going to be appeased with the sight of activity in preparing a thin bowl of soup."

Truck Kills Child, Police Seek Parents

Police today were visiting schools in the Soho district, seeking to identify a seven-year-old girl who was fatally injured when struck by a large truck in Fifth avenue, near Brenham street, at noon.

The officers were canvassing schools to learn whether any pupil answering the description of the victim failed to return for the afternoon session.

The child wore a dark coat, a tam o'shanter and patent leather shoes. Police arrested Walter Schmitt, 22, of 1055 Fairview avenue, Youngstown, O., driver of the truck, which was owned by the International Transportation Company of that city. He was ordered held in default of $1,000 bail.

The child was rushed to the Children's Hospital where she was pronounced dead.

Man Dead in Car, Dog Repulses Rescuers

YORK, Pa., April 22.—(AP.)—John Reish, 54, proprietor of a small chicken farm near here, was crushed to death when a small automobile in which he was riding tumbled over a 30-foot embankment at the side of a road in Lower Windsor Township last night. The driver of the machine, Spurgeon Miller, 26, of Red Lion, is held under $500 bond charged with driving a car without registration license. A dog, for many years a companion of Reish, delayed the recovery of his body by refusing to let rescuers come near the wrecked machine.

Income Tax

J. R. LANGLEY

Burgess Langley, Wilkinsburg, who says thrift would be encouraged by lighter taxation on earned incomes.

FISHER PLEDGES POLICE CURB

(Continued from Page One.)

ing the Mansfield bill in preference to the Musmanno act, the Governor replied rather sharply, "It is signed and on the statute books," and refused to discuss the Musmanno bill further.

Gov. Fisher declared that Lumb would have authority to perform these duties:

First—To make a survey of all present appointments of coal and iron police, to ascertain the necessity for their being named and to discover the fitness of men already in the service.

Second—To draw up regulations regarding new appointments, including qualifications and the method of making a selection.

Third—To establish regulations covering insignia, uniforms, equipment and jurisdiction.

STATE POLICE AID

In all of Lumb's work, the Governor stated, he will have the cooperation of Maj. Lynn Adams, head of the state police, and of the state attorney general's office.

The Governor denied a statement attributed to him that he had promised William Feeney, of Charleroi, former member of the Legislature and international organizer, that he would sign the Musmanno measure. He also denied telling M. A. Musmanno, father of the bill bearing his name, to submit a brief on the bill by last Saturday.

Lumb, upon whose shoulders is to rest the task of the predicted limiting the powers of industrial police, at present is a Harrisburg attorney. He served 12 years in the regular army during the Spanish-American war and the Boxer uprising in China.

At the close of his army service, Lumb joined the Pennsylvania state police, rising to troop commander. When Col. John Broome, former head of the state police, went to France with the American Expeditionary forces in the World War, Lumb was made acting superintendent. After the war he took up the practice of law.

FISHER RETURNS

Gov. Fisher returned to the executive mansion late Saturday from a sojourn on Tilman's Island, in lower Chesapeake Bay.

To make the Mansfield bill effective, the Governor must brave the protests by vetoing the Musmanno measure. Section 15, Article 4 of the State Constitution provides that after the Legislature has adjourned every bill left in the hands of the Governor becomes a law "unless he shall file the same, with his objections, in the office of the Secretary of the Commonwealth, and give notive thereof by public proclamation within 30 days after such adjournment."

CONTEST INTERESTS

Reports from Pittsburgh that George P. Kountz, president of the Allied Boards of Trade, has proposed an attack upon the constitutionality of the Mansfield and other coal and iron police bills, caused considerable comment here today. Authorities here, none of whom could be quoted, mentioned the last sentence in Section 3 of Article XVI as a possible basis for such a movement. This sentence reads:

"And the exercise of the police power of the state shall never be abridged or so construed to permit corporations to conduct their business in such manner as to infringe the equal rights of individuals or the general well-being of the state."

The "rights of individuals," defined in Article I, known as "the bill of rights," includes security in persons, houses, papers and possessions from unreasonable searches and seizures.

MANY DECRY INEQUALITY OF BURDEN

Income Tax Cut Petitions Are Called In

Outstanding petitions urging revision downward of the tax on earned incomes have been called in. Persons having petitions at their places of business or who are circulating petitions clipped from the Sun-Telegraph are requested to complete their list of signatures and mail them to the office of the Sun-Telegraph at once. Prompt action is necessary in order to forward the papers to Washington without delay.

Wilkinsburg, home of a larger proportion of salaried men than any other Pittsburgh suburb, also is the home of energetic champions of the movement for downward revision of the federal tax on earned incomes.

Wilkinsburg was the first residence district in Allegheny County where the people showed their interest in the campaign launched by the Pittsburgh Sun-Telegraph and other Hearst newspapers by voluntarily taking out petitions for signature. As a result an expression has been given by a large number of the individual residents.

UNFAIRNESS FELT

Wilkinsburg feels the pinch of unfair assessment on income taxes against wage earners. The merchants say so, and they point out that, by lifting the burden from professional men, salaried people and wage workers, the entire community would be more prosperous. Burgess J. R. Langley, who declares his bailiwick is one of the most peaceful and one of the thriftiest in the state, asserts that good order and prosperity go hand in hand because the people are employed and are good earners from their industry. It could be improved by a less burdensome tax on their incomes.

Attorney Harry E. Carmack, long a resident of Wilkinsburg, is an aggressive worker in behalf of the movement for income tax reduction. He headed one of the largest individual petitions received and is working energetically in the Pittsburgh Sun-Telegraph's campaign.

MANY CLASSES SIGN

Wilkinsburg bankers, shopkeepers, business men, theater managers, professional men and churchmen are working for the cause. Petitions are in circulation in almost every street, and when these reach Washington the number of signers will impress Congress that the big Pittsburgh suburb is wielding all its strength in the effort to place income taxes on a just basis.

In Edgewood, Swissvale, Penn Township, Forest Hills and other communities adjoining Wilkinsburg, the same spirit of energy has been shown by the citizens who are working in behalf of lower taxes on wage earners. Petitions from these districts also have been received in large numbers.

CHURCHES GIVE FISHER CHANCE

A resolution condemning Gov. John S. Fisher for signing the Mansfield coal and iron police bill was voted down when introduced today at a meeting of the Ministerial Association of the United Presbyterian Church. The meeting, the usual weekly gathering of United Presbyterian clergymen, was held in the Publication Building.

It is understood that the ministers wish to have further information on the subject before passing upon it. The clergymen say they hope that some explanation may be made by the Governor.

Two other ministerial meetings failed to bring the matter before its ministers, no discussions being taken by the Presbyterian or Methodist Episcopal sessions.

Senator Shipstead Ill After Exposure

WASHINGTON, April 22.—(AP.)—Weakened by an attack of influenza, Senator Shipstead, of Minnesota, is confined to his home here under a physician's care.

The Farmer-Labor Senator left a sick bed last week to attend the meetings of the Agriculture Committee on the farm bill, suffered a relapse and was forced to return to bed.

WHEN PERMANENT WAVERS CLASH IT'S PERMANENT WAR

A man and two women who tried to stick to their jobs were carried away this morning—not with enthusiastic ambition, but by police.

At Central Police Station where the trio's personally conducted tour from the beauty shop of Dorsett's Permanent Waving System, Inc., came to an abrupt end, the desk sergeant lauded their perseverance, but took their names, addresses and $30 bail anyway.

They were registered as Ray R. Washer and Helen and Alva Bergston, sisters of 2517 River avenue, McKees Rocks. Disorderly conduct was the charge.

Washer, erstwhile manager of the beauty parlor, was given his "walking papers" from the Chicago headquarters of the Dorsett concern last week, it is said. Thomas Smart was sent on to succeed him.

Mr. Washer, hoping to outsmart Mr. Smart, of Chicago, refused to leave and in this he was charmingly supported by the Misses Bergston. The wrangle continued. Chicago headquarters engaged attorneys.

This morning the attorneys took possession of the shop and Mr. Washer and the girls were asked to vacate. When they refused, police were called.

COUNTY DETECTIVES DEMONSTRATING USES OF TEAR GAS

FIRING TEAR GAS INTO "MOB" IN DEMONSTRATION

County Detective Chief George Murren firing tear gas shown here as a white cloud into a group of men, scattering them without injury except temporary smarting of the eyes. The smarting lasts long enough for officers to effect capture of rioters, criminals.

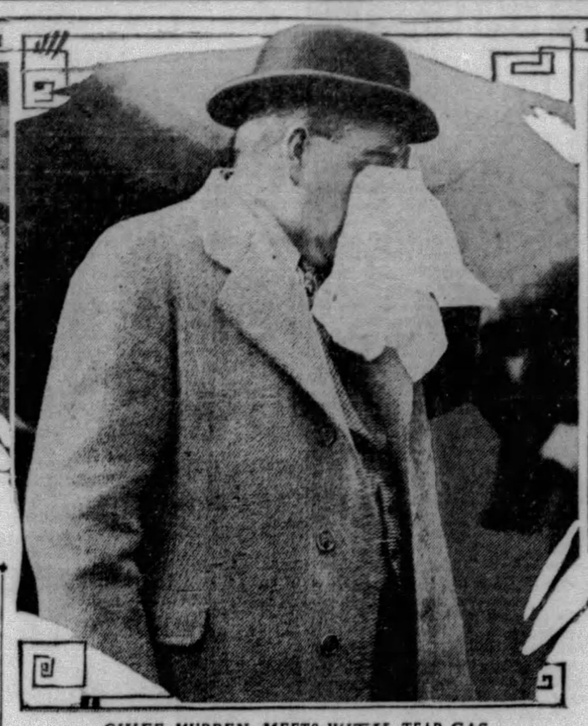

CHIEF MURREN MEETS WITH TEAR GAS

Chief George W. Murren himself felt the effects of the gas, but the handkerchief didn't help him to recover any sooner.

PHOTOS BY PITTSBURGH SUN-TELEGRAPH.

THROWING TEAR GAS PROJECTILES INTO "BARRICADED" HOUSE

No more walking into the fire of a criminal or madman who has barricaded himself. The policemen using tear gas throw as far as 100 yards projectiles that explode.

MONEY DUE U.S. TO BE HELD UP BY FRANCE

PARIS, April 22.—(AP.)—There is now available in the coffers of the Bank of France, $400,000,000, mostly in sterling and gold, for payment for the surplus war stocks purchased from the United States, and due next August, but according to information from sources close to officials, Premier Raymond Poincare has virtually decided not to meet the payments.

Another installment under the unratified Mellon-Berenger debt agreement, as paid since March, 1927, is to be made instead. No pressure has been brought by the United States to enforce payment, while on the other hand, there appears to have been some rather discouraging advice from certain financial quarters in London.

FEAR DROP IN FRANC

Those conversant with the financial situation of France, point out that the withdrawal of $400,000,000 from the "woolen-sock" of the Bank of France would hardly ripple the surface of its gold reserve, but the international exchange market might be unfavorably affected by the sudden dumping upon it of such a large amount of sterling.

It was said the reaction might be felt more keenly in London than in Paris. Financial experts here feel the operation might corroborate the German prophesy of what happens unless large transfers are provided with a protection clause.

The French viewpoint is that the war stocks liability of $400,000,000 would include the total amount due under the annuities of the Mellon-Berenger accord. The French always have insisted that ratification of this agreement hinges upon final settlements of reparations with Germany.

WAIT FOR GERMANY

The French appear to be in no hurry to disperse 10,000,000,000 paper francs across the Atlantic until they see something coming from across the Rhine.

The general feeling here was that should the reparations experts unexpectedly reach an agreement, the American war stocks bill would be paid either by a separate settlement or through ratification of the Mellon-Berenger accord.

MYSTERY CLOAKS FLIER FOUND DEAD NEAR ERIE

ERIE, Pa., April 22.—Coroner Daniel S. Hanley is seeking the identity of an aviator whose body was found late Sunday on the shores of Lake Erie near Harbor Creek.

The only clue to his name was the letter "C" engraved on a silver buckle attached to his wearing apparel. He is said to be about 35 years of age and weighed about 170 pounds. He was dressed in an aviator's helmet, heavy blue sweater and gray trousers, had dark brown hair and was partially bald. Coroner Hanley said the body had been in the water a week.

On the body are tattoo marks bearing the names of five ships, the Mayflower, the T. T. B. No. 5, the Tennessee, the Teal and Langlen, and two other marks, Eagle 17 and Sailor's Grave, which gave rise to the belief that the man was a former sailor. The body was discovered by Ray Starkes, 749 Rosedale avenue. Authorities are investigating reports of a burning plane which was reported to have sunk near the scene last Sunday.

There was no trace of the debris of an airplane in the vicinity, and Cleveland, Buffalo and local airport officials reported no pilots missing, a checkup last night revealed.

GROCER ROBBED OF $400 CASH

Entering the bedroom of Mr. and Mrs. Frank Kramer, 1712 Meadville street, North Side, during the night, robbers stole $400 receipts from Kramer's grocery store, police at the Allegheny station were told today.

Entrance was gained through a kitchen window. The prowlers made their way to the second floor through a bedroom occupied by John Kramer, brother of Frank, and then into the room where the grocer and his wife were asleep. The money was kept in a cupboard.

Kramer discovered his loss when he went for the money this morning.

Pittsburgh Sun-Telegraph

MONDAY, APRIL 22, 1929

FALLS HUNTING RAVEN'S NEST

George Miskch Sutton, state ornithologist and former assistant curator of birds in Carnegie Museum here, is convalescing at his home in Harrisburg after spending three weeks in the Lock Haven Hospital. He was severely hurt, his friends here revealed Sunday, when a cliff top in the hills beyond Lock Haven splintered and sent him crashing 50 feet into a precipice and a slide of rock pinned him to the ground.

G. M. Sutton.

Sutton had climbed the remote cliff beyond Lock Haven in the hope of finding a raven's nest. For a number of years ravens have been virtually extinct, not only in this state, but in the rest of the country.

While Sutton, when taken to the hospital, expressed fears that his injuries might prevent him from making his one-man trip to the wastes of Labrador next month, his physicians told him that he would, in all probability, be able to go. He expects to spend a year in the virtually unknown inner land. Sutton is well known as a painter of birds, and served here for years under Dr. W. E. Clyde Todd, curator of birds, Carnegie Museum.

Maccabees of W. Va. Meet in Clarksburg

CLARKSBURG, W. Va., April 22.—(AP.)—The annual state convention of the Maccabees will convene here today, with delegates present from throughout West Virginia. Initiation of more than 100 candidates will take place, with the degree staff of St. Mary's Tent No. 20 in charge. Officers, two representatives to the national convention in Detroit July 23, and next year's state meeting place will be selected during the Clarksburg conclave.

Carnegie Rotarians Name Nixon Head

Secretary of the Carnegie Rotary Club since its organization, Clarence B. Nixon has been elected president for 1929. Louis Reizenstein succeeds Mr. Nixon as secretary.

Can District be Too Fine for Fire Station?

Whether any residence section is too exclusive for a fire engine house will be decided today by the zoning board of adjustment when it considers specifications for one proposed for the Twenty-fourth ward, at Homer and Demas street.

The building of the engine house was blocked because the plans did not allow for sufficient setback to meet provisions respecting the streets. The board will decide whether an engine house shall have privileges or a front lawn.

At the same meeting will be considered appeals of eight junk dealers who have been ordered to move their shops from light industrial and commercial districts. Under the law they may hold forth only in heavy industrial zones.

DeMolay Chapter To Hear Address

Allegheny Chapter, Order of DeMolay, at the regular business meeting to be held in the Knights of Malta Hall tonight, will hear an address by J. M. Baltzer.

Delegates to the annual conclave at Germantown will be elected. Those that were nominated at the last meeting are: Past Master Councilors A. J. Lauterbach and W. C. Meisinger, Junior Deacon Ray Haggerty, Chaplain George Hazlett and Scribe Jacob Dressler, Jr.

ZEPPELIN TRIP POSTPONED

FRIEDRICHSHAFEN, Germany, April 22.—(INS.)—The second Mediterranean flight of the Graf Zeppelin was indefinitely postponed today.

The flight, which was originally scheduled to start at 7 a. m., first was put over until this afternoon because weather conditions were exceedingly bad.

WASHINGTON, April 22.—Efforts will be made to establish radio communication between Washington and the Graf Zeppelin when the great German dirigible goes on her three-day Mediterranean cruise this week, it was revealed here.

Three times each day, the naval radio station at Arlington will endeavor to exchange 'call signals with the giant airship. There will be no effort to carry on conversation other than the signals.

The transmission will be high frequency communication on short wave lengths. It will be a scientific experimental enterprise to determine the best means of communicating with the dirigible when she attempts her second and third trans-Atlantic flights to the United States in May and June.

Naval radio research engineers at the Bellevue Naval Research Laboratory, here, will co-operate with the experts of the Arlington station in the experiment.

K. OF C. UNVEIL MEMORIAL TO PITTSBURGH'S FIRST MASS

A stone's throw from old Fort Duquesne, where French missionaries founded the first chapel in Pittsburgh, Bishop Hugh C. Boyle and members of the Fourth Degree, Knights of Columbus, yesterday observed the one hundred and seventy-fifth anniversary of the first mass in Pittsburgh by unveiling a bronze tablet to its memory.

The tablet, inscribed with the historical commentary, was fastened to a pillar of St. Mary of Mercy Church, Ferry street and Third avenue. Several hundred members attended, led by John Joseph Gorrell, chairman, and Rush McFayden, navigator of the Degree. Following the anniversary mass, which started at 8 o'clock, and the unveiling which followed, the party had breakfast in the Keystone Club, where Bishop Boyle spoke. F. W. Reis, Jr., was toastmaster.

Questioning the greatness of today, which he inferred might be partially illusionery, since many great periods have preceded it, Bishop Boyle asked his hearers to "sit humbly at the feet of their fathers," that they might better understand the greatness of the past.

The first chapel, according to the tablet inscription, was named by the French "The Chapel at the Conjunction of the Beautiful Rivers."

ARMY AND MEXICAN REBELS MASSING FOR BIG BATTLE

MEXICO CITY, April 22.—(AP.)—Ten thousand Federal soldiers under Gen. Plutarco Elias Calles forged northward today across the southern boundary of Sonora for what may be the last big battle of the revolution.

At Masiaca and San Antonio, Sonora, 50 miles north of the federals' starting point, a rebel army of between 6,000 and 7,000 men was intrenched, apparently intending to contest the federal advance.

Bewteen Gen. Calles' main army and the rebel earthworks is Gen. Talamentes, with 2,500 federal cavalry, and news was expected here hourly today of the initial clash of the encounter.

REBELS FORCED AHEAD

The positions at Masiaca and San Antonio represented a rebel advance toward the federals of 25 miles from their former stronghold of Navojoa, and was believed to indicate their desire to oppose definitely the federal armies which almost without a clash forced them out of the state of Sinaloa.

In one sense the fight has been thrust upon the rebels, a gunboat, the Progreso, stationed in the harbor at Guyamas having taken a position commanding the railroad there and effectively cutting off their retreat. The gunboat Bravo put in at Mazatlan yesterday and was starting north to reinforce the Progreso at Guyamas immediately. Gen. Almazan's army, closing in from the north, further heightened hazards of retreat.

YAQUI CHIEF QUITS

NOGALES, Ariz., April 22.—(AP.)—Hard pressed Mexican revolutionary forces today were left without the support of Gen. Francisco Urbalejo, Yaqui Indian chieftain and his command, estimated at 600 to 1,000 men.

Urbalejo, who led his warriors into Sonora from Chihuahua last week, avowedly to continue fighting for the rebel cause, appeared in Douglas, Ariz., yesterday. He proclaimed that he was through with the revolution and was held in custody of United States officials. His army evidently had broken up. Many of his soldiers were seen 30 miles south of Agua Prieta, moving toward the Yaqui reservation.

INGALLS' PLANE CRASHES

UNIONTOWN, Pa., April 22.—(AP.)—David S. Ingalls, assistant secretary of the navy in charge of aeronautics, was forced down in his airplane 10 miles east of here yesterday while flying from Washington to Dayton, O. He was not injured, but his machine was badly damaged.

Ingalls landed at Somerset, Pa., earlier in the afternoon and when he started westward ran into heavy fog. He attempted to return to Somerset, but was forced down by the dense atmosphere. A good landing was made, but the plane struck uneven ground and turned over. Crawling from the ship, Ingalls hailed a motorist, who took him to Connellsville, Pa., where the assistant secretary boarded a train to continue his journey.

Ingalls, a World War pilot, who flew his own plane regularly between Cleveland and Columbus while a member of the Ohio State Legislature, crashed in attempting to land in a small clearing after twice refusing to halt for bad flying weather over the Allegheny Mountains.

The assistant secretary escaped unscratched, although his naval Vought-Corsair biplane turned squarely over on its back with its under carriage in the air, its propellor bent, its struts broken and its rudder demolished.

IT'S EASY

To buy a good used car. See a large assortment under classification 94 in Today's Sun-Telegraph Classified Ads

Buick Touring, 1925, mechanically O. K. Price $200.

Chandler Coupe, 1927, standard 6, Good Tires, $395.

Chevrolet, 1928, Sedan, perfect in every way, low mileage, $500. Terms.

Late 1927 Dodge De Luxe Sedan, A 1 condition, $375. Terms.

Turn Now to Classified Ads. See These Complete and Many Others.

Genuine $10 Bills Given for Fives, 2 Arrested

ATLANTIC CITY, N. J., April 22.—(INS.)—Maurice Shapiro and David Schiner, both of New York, apparently heedful of the biblical admonition to be "cheerful givers," were under arrest here today.

The two, police say, were found doing a brisk business in money exchange on the crowded boardwalk. They were cheerfully handing out ten-dollar bills for five-spot notes and the thing that puzzles detectives is that the currency the men so nonchalantly gave away was genuine.

No definite charge was placed against them but police are holding them on the ground that they should be "protected against themselves."

OHIO MAN SHOT, DRY SPY HELD

MANSFIELD, O., April 22.—(AP.)—State Prohibition Agent E. C. McGaw, of Toledo, was held in the Richland County jail without bond yesterday as the result of the shooting of Frank Pellegi, soft drink stand proprietor, during a raid yesterday.

Sheriff Ralph A. Schad said McGaw, who is charged with shooting with intent to kill, would be held until the State Prohibition Department completes an investigation and until it is known whether Pellegi will recover. Pellegi yesterday was in a critical condition with a bullet wound in his chest.

The shooting occurred Saturday when McGaw, an under cover agent, Sheriff Schad and deputies went to Pellegi's place. While the remainder of the raiders stayed outside, McGaw went in and asked for a bottle of liquor. He said Pellegi gave him a bottle, but tried to knock it from his hand a moment later and reached under the counter as if trying to get a gun. The agent then fired, he reported.

Sheriff Schad said he failed to find any weapon in Pellegi's place.

TEST TEAR GAS HERE AS CURB ON CRIME

Tear gas as an effective weapon against the criminal or mobs bent on violence has been demonstrated by county detectives in recent tests with two new riot guns. The guns, supplied by the Federal Laboratories, Inc., of Liberty avenue, were tested on the laboratory proving grounds back of Ben Avon.

Two entirely different charges of tear gas are used in the new type weapons. One charge hurls a projectile 100 yards against the wind. It is particularly effective in routing bandits or other desperadoes barricaded behind a house or some other fortification. The other charge fires a flood of gas from 30 to 50 feet. It is particularly advantageous for close-range work.

DETECTIVES GAS SELVES

The tests were made by County Detective Chief George Murren in co-operation with officials of the Federal Laboratories. A vacant house was procured for the projectile test. Chief Murren, shielding himself behind a tree, dropped one of the projectiles into the structure, and within 10 seconds a room of ordinary size was filled with the stinging gas.

Federal Laboratories officials declared that it would be impossible for a human being to remain in the room for more than 30 seconds at the most. When the person or persons did emerge, it was declared, they would be unable to defend themselves or resist capture.

Experiments with the short-range gun, handy billy and hand grenades for dispersing mobs were carried on against members of the county detective force to acquaint them with the effects of the gas. Even Chief Murren "took his medicine." All agreed the gas was most effective and would undoubtedly prove a valuable addition to the equipment of the County Detective Bureau.

Masons Again Use Washington's Gavel

WASHINGTON, April 22.—(AP.)—The gavel which George Washington wielded at the laying of the cornerstone of the Capitol was used again yesterday at the dedication of a memorial stone in Washington Cathedral. The ceremony was the high point of the celebration of the one hundred and fortieth anniversary of Potomac Lodge, of Georgetown, the oldest masonic group in the District of Columbia.

Sun-Telegraph Encourages Savings Bank Depositors

To stimulate thrift, the Pittsburgh Sun-Telegraph will deposit $10 to the credit of each of the first five bank books in the following list, and $5 to the credit of each of the others. If you hold one of these bank books, bring it to the Pittsburgh Sun-Telegraph office, Gazette Square, and present it to Robert N. Laughlin, cashier.

Amount.	Name of Bank.	Book No.
$10	Diamond National Bank	45,609
10	Colonial Trust Company	41,504
10	Peoples Savings & Trust Co	50,676
10	Union National Bank	1,210
10	Pittsburgh Trust Co	8,400
5	Keystone National Bank	4,745
5	Homewood Peoples Bank	22,603
5	Workingman's Savings Bank & Trust Co.	41,599
5	Fourteenth Street Bank	16,828
5	St. Clair Savings & Trust Co	9,388
5	Brentwood State Bank	S-597
5	American State Bank & Trust Co	3,129
5	M. Berardini State Bank	19,829
5	Dollar Savings Bank	343,003
5	Duquesne National Bank	8,060

The books designated may be presented during business hours any time within a week, but not later than 5 p. m., Monday, April 29.

SAVINGS ACCOUNT BEST CURE FOR INSOMNIA

The best cure for insomnia ever discovered is a savings account.

The man or woman who pays bills promptly, keeps expenditures lower than income, and lays away the balance in a rainy day fund, usually has little or no worry to cause sleeplessness.

That's the reason why the Sun-Telegraph, for two months, has been trying by means of its Thrift Campaign awards, to instill the virtue of thrift into its readers.

If you are worrying about money, wondering how you are going to raise money for some future need, or how to pay for something you already have bought, it is difficult to do your daily work efficiently.

Industrialists recognize this principle, and have sought, by every means in their power, to induce their employes to practice thrift.

Today the Sun-Telegraph offers 15 more thrift awards, five for $10 each and 10 for $5 each. The bank book numbers of 15 savings accounts are printed and the holders need only call on the Sun-Telegraph cashier to obtain their thrift checks.

FIRST MASS HERE COMMEMORATED

Photo by Pittsburgh Sun-Telegraph

JOSEPH BECK RUSH M'FAYDEN BISHOP HUGH C. BOYLE FATHER JEROME D. HANNAN

Bishop Boyle, who yesterday, on the 175th anniversary of the first mass celebrated in Pittsburgh, dedicated the bronze tablet (shown in rear) erected on St. Mary's Church, the Point, by Fourth Degree Knights of Columbus. The first mass was sung by the Rev. Denys Baron, chaplain to French forces at Fort Duquesne. Others in this group assisted Bishop Boyle.

POLICEMAN TO DIRECT OFFICE CALISTHENICS

Office workers in the new Koppers Building, many of whom have obeyed the upraised arm of Traffic Patrolman Harry Meyers these many years, may find themselves obeying his instructions in the role of athletic director if present plans materialize.

A veteran, with a record of 22 years' service, Patrolman Meyers has retired from the police department to accept a position with the Koppers Company. For the present he will confine his activities to the main lobby, directing pedestrian traffic and starting elevators. Within the next month or two, however, it is planned to organize classes in calisthetics among office employes.

Meyers, during his years on the police force, has spent considerable time and effort in amateur boxing circles. In his exhibitions he has boxed such luminaries of the boxing world as Harry Greb, Papke and Stanley Ketchel. A number of his exhibitions have been given at police field meets, which Meyers was largely instrumental in organizing as annual events.

Office Drill

Photo by Pittsburgh Sun-Telegraph

HARRY MEYERS

Retiring from the police department after 22 years' service, Traffic Patrolman Meyers has accepted a position with the Koppers Co., and, according to plans, he will direct classes in calisthenics among office workers in the new building.

4 Children, Actress Hurt as Autos Crash

READING, Pa., April 22.—(AP.)—Leon, Homer, Virginia and Dorothy Schaeffer, children of H. N. Schaeffer, were injured when an automobile driven by Leon Schaeffer, 17, and that of Morris Roisman, Los Angeles, California, collided at South Temple. Mrs. Minnie Roisman, New York, member of a dramatic company, who was in Roisman's car, suffered several broken ribs.

2 DEAD, WOMAN DYING IN DUEL OVER DOPE

ATLANTA, Ga., April 22.—(AP.)—Police have searched futilely for the motive of the shooting in a dimly-lighted hallway here Saturday night that resulted in the death of two men and probably fatal wounding of a woman.

They said they were convinced, however, that Leslie Lohden, 24-year-old escaped convict from Alabama, and S. E. "Smitty" Hayes, participants in a duel fatal to both, "shot it out" because of an old feud connected either with liquor or narcotic traffic.

Mrs. Hayes is in a critical condition at a hospital from a bullet wound in the body, inflicted, she said, by Lohden when she went into the hallway to investigate sounds of a struggle.

ANSWERED BELL

Mrs. Hayes told police that she answered her door bell last night to be confronted by Lohden, who asked to see her husband, and in response to her inquiry as to his name replied:

"Aw, you wouldn't know if I told you—lemme see Smitty."

Her husband then went to the door and scarcely had he reached it, before sounds of a struggle and the report of a pistol shot came from the hallway, the wounded woman told officers.

ONE ESCAPED PRISONER

As she entered the hall, she said her husband's assailant fired at her, the bullet penetrating her body. As she crawled back into the living room a fusillade of shots rang out.

Police found Lohden dead in the hall, a pistol with five empty cartridges lying in his hand, and in the living room found Hayes, his pistol still in his hand. Four empty cartridges were in the weapon.

Lohden, who was serving a 20-year sentence for robbery in Kilby Prison, near Montgomery, escaped a few days ago by concealing himself in a laundry basket, which was carried outside the walls. Police here were on the lookout for him. It was Lohden's second escape.

VANDALS DRINK, WRECK CHURCH

WINNIPEG, Man., April 22.—(AP.)—Police today were seeking vandals who had a drinking party in Parkview United Church, in St. James, a suburb, smashed the organ and piano and started a fire in the basement which caused damage estimated at $3,000.

Jugs and cups, stolen from a cupboard in the church kitchen and partly filled with beer, caps from bottles and other evidence that a drinking party had been held were found in the auditorium. In the basement, choir music was torn into ribbons and set afire. The pipe organ was knocked from its pedestal and toppled over into the organist's pit. The top was torn from a piano and the hammers ripped out. Other furnishings were smashed.

The Rev. O. Coleman, secretary of the Manitoba League Against Alcoholism, is pastor of the church.

Bandit in Jail Plot Gets Added Sentence

BEAVER, Pa., April 22.—James Z. Howard, Ambridge bandit, stood in court Saturday and declared to Judge Frank E. Reader that his wife had lied concerning alleged plots at jail delivery and shooting up the courtroom. Judge Reader told the man he believed that Howard had more reason for lying than Mrs. Howard. The court then changed the sentences of Howard to run consecutively instead of concurrently. Howard will now serve from 8½ to 17 years in the penitentiary. Howard had entered pleas of guilty to robbery and felonious assault and battery in connection with the hold-up of the Ambridge Gas Company offices and the wounding of Archibald Pew, the manager.

Man Slain in Fight, Girl Declared Cause

WILKES-BARRE, Pa., April 22.—(AP.)—Michael Moreno, 28, is held at the state police barracks at Wyoming charged with the murder of Joseph Monsalve, 24, in Hanover township. The killing of Monsalve is said to have been the outcome of a quarrel over the affections of a girl at the house where the men boarded.

The police are holding Helen Dopko, 19, over whom the men quarreled, and three boarders in the house, as material witnesses.

Bandits Get $60,000 From Gamblers' Car

TORONTO, Ont., April 22.—(AP.)—The "money car" of an alleged gambling resort on the outskirts of Toronto was held up yesterday by four armed robbers who escaped with a sum reported to be $60,000.

The car, which was said to be bringing into the city the proceeds of a "big money" craps game, was forced to the curb on a lonely road just outside the city by the robbers' car. Its occupants were held at pistol point and their money taken.

Phila. Policeman Slain by Bandits

PHILADELPHIA, April 22.—(AP.)—William T. Page, 40, Negro policeman, was shot to death in a gun battle with robbers, yesterday.

Four young white men, surprised in the attempted theft of an automobile, opened fire on the policeman and brought him down with a bullet through the forehead. The slayers escaped after exchanging shots with the owner of a nearby garage, who came to Page's aid.

'COLUMBUS' SHIP' ON SEAS AS STATUE IS UNVEILED

PALOS, Spain, April 22.—(AP.)—Another tiny caravel, Santa Maria, sailed across the harbor here yesterday as a reminder to the throngs assembled for the dedication of a huge statue to Christopher Columbus of the hazards that he faced in his voyage of discovery to America.

A 70-foot Columbus standing on a pedestal which raised him another 54 feet gazed silently over the distinguished Spaniards and Americans who had come to honor his accomplishments. His figure could not see what others saw, a reproduction to the best of man's knowledge and ability of the flagship which led two other small craft across the uncharted seas.

It was manned by a crew in the dress of the fifteenth century mariners.

PREMIER PRESENT

Infante Carlos represented King Alfonso. Premier Primo de Rivera and United States Ambassador Ogden H. Hammond were present as was Mrs. Gertrude Vanderbilt Whitney, of New York, sculptor of the monument. Many American residents of Spain and tourists were in the assemblage, among them Vice Admiral John H. Dayton, commander of the United States naval forces in Europe, Lewis Proctor and former Gov. Campbell, of Arizona.

Roads leading to the cape from which Columbus set sail were thronged with persons eager to witness the dedication. Most of them ewere peasants in their picturesque dress.

A company of sailors from the U. S. S. Raleigh, flagship of Admiral Dayton, and the Spanish cruiser Almirante Cervera represented the seamen of today.

ENVOY SPEAKS

Priests blessed the monument and then Ambassador Hammond spoke of the cordial relations between Spain and the United States and the historical ties that bind the continents. He read a message from President Hoover addressed to the Spanish nation.

Gen. De Rivera thanked the American people for their contributions which enabled erection of the monument.

The American committee which raised funds for the memorial set $250,000 to cover the cost and to provide for research with regard to Columbus. The names of contributors were inscribed in a book deposited in the monument. The government of Spain had given the site and the immediate surroundings are being made into a garden park.

Inside the pedestal is a chamber containing the figures of King Ferdinand and Queen Isabella who sponsored the voyage of Columbus. On the walls is a map of the world in relief, as it was thought to be before Columbus extended man's knowledge.

SEE LOST PLANE IN DESERT

SYDNEY, N. S. W., April 22.—(AP.)—Six airplanes were headed today toward the fastness of the Tanimi Desert, northern territory, where the plane Kooka Burra, of Lieut. Keith Anderson, was seen yesterday with a body beneath one of its wings.

The planes, carrying food and medical supplies, sought to learn the fate of Lieut. Anderson and Robert Hitchcock, who 13 days ago started in search of the then lost Southern Cross, only to come to grief themselves.

The Kooka Burra was sighted yesterday by a searching plane, the Atlanta, in charge of a pilot named Brain. Brain was on his way to Wave Hill to join the party searching for the fliers when smoke attracted his attention.

Drawing nearer and flying over it he saw beneath him the Kooka Burra, a body stretched out under one of its wings. Swooping lower he thought he could make out Lieut. Anderson. He dropped a parachute containing water, but when the figure beneath the plane did not move he concluded he was dead.

He saw nothing of the second man aboard the plane. The smoke which attracted his attention came from a section of grass and brush which had been set afire nearby, evidently in the hope of attracting attention. The fire had long since died down but was still smoldering somewhat.

Dog's Bark Reveals Drowning Victim

LANCASTER, Pa., April 22.—(AP.)—The barking of a dog led to the discovery of the body of a man in the Susquehanna River at Shenk's Ferry, about 10 miles from here. The body, lodged against rocks and driftwood, was found by Fred Kleinhause, of River Corner, employed as a coal dredge watchman. Deputy Coroner John A. Wade, of Conestoga, reported that it had been in the water about a month.

22 Alleged Turkish Communists Arrested

CONSTANTINOPLE, April 22.—(AP.)—Police have arrested 22 alleged Turkish communists in Smyrna and Stamboul, charging them with spreading propaganda. Various letters and manifestos were found on those arrested, indicating, police said, that foreign interests were attempting to disseminate communism in Turkey.

Rolling Boulder Kills Woman Sun Bather

SALZBURG, Austria, April 22.—(AP.)—Mrs. Hilda Liverman, 35, of Chicago, was crushed to death while taking a sun bath at the foot of Gaisberg Mountain, by a huge boulder that rolled down on her from a height of 1,500 feet. She was the wife of Siegfried Liverman. The accident was attributed to workmen, who were building a new road on the mountain summit, loosening the stone from its bed.

U. S. TOURISTS HIT BY FRENCH QUARANTINE

PARIS, April 22.—(AP.)—The French quarantine on travelers coming from England because of smallpox in that country was declared again yesterday, and this time made effective at once. There are 10,000 or more American tourists in England who are said to have intended visiting France.

Under the quarantine, persons entering France from England by way of the channel ports either must present a certificate showing that they had been vaccinated within eight days, must submit to a medical examination, or must carry a sanitary passport to be presented to medical authorities on each French city they visit.

EXPERTS DISAGREE

Louis Loucheur, minister of labor and health, decided that this was the only procedure remaining for him following the failure of French and British health experts to agree at Calais yesterday. He ruled that the Anglo-French sanitary convention, ratified last year, must apply to the situation.

After conferring with other members of the cabinet he decided that vaccination of passengers from England on arrival did not arrest unsuspected cases of smallpox which might be incubating at the moment of arrival.

At the Calais conference the British delegates admitted that they were not empowered to promise that the British authorities would require every passenger boarding a vessel for France to produce a vaccination certificate or submit to examination.

ORIGIN IN INDIA

The French ban first was announced a week ago after reports were received of deaths in England from smallpox. The disease was thought to have been imported on steamships arriving from India. The decree was to have taken effect last Thursday but was postponed to permit study of the situation. Meanwhile, the mayor of the port of Le Havre imposed a separate quarantine within his jurisdiction.

The measure already has caused a noticeable diminution of the English weekend influx to Paris.

ACCIDENT TOLL INCREASES

HARRISBURG, April 22.—(AP.)—The upward trend of industrial accidents in Pennsylvania continued during March, the state department of labor and industry reported today. Compared with 1928 figures, the toll taken by fatal mishaps this year is 11.7 per cent. greater, and non-fatalities 8.4 per cent greater.

The total of deaths during the first quarter of this year is 505 as compared with 452 in that period last year. The non-fatal accidents totaled 39,496 in 1929 and 36,426 a year ago.

The Kinloch mine disaster, in which 46 miners were killed, swelled the total of fatal industrial accidents in March. All told there were 199 fatalities and 13 712 non-fatalities.

The department's report stated, however, that these facts and figures should not be viewed with "undue alarm" because the increase is "largely the result of expanded industrial activity." The number of accidents reported during the first quarter of 1929, according to the department, is actually 5.8 per cent, less than the average number reported during the last five years.

Mining led the other industries in the death toll during March, and manufacturing was second.

Falling objects caused fatal injuries to 45 workers, 37 of them being miners struck by falling rock. Thirty-four were killed by cars and engines, and 15 by automobiles.

WOMAN 'JURY' TO DECIDE MOTHER'S BLAME FOR GIN

CHICAGO, April 22.—(AP.)—An unofficial jury of 12 prominent women headed by Miss Jane Addams, of Hull House, has been called by Municipal Judge Alfred Erickson to determine a mother's responsibility toward her daughter, particularly as regards "jazz and gin" parties among young people.

The jury will be unofficial because women are not permitted to sit as jurors in Illinois, but Judge Erickson has indicated he may make "official" whatever verdict the women reach.

The case is that of Mrs. Jane Liston, mother of 15-year-old Coletta Liston, a member of the party which ended in the death of George Lux, 23, when his automobile overturned. Mrs. Liston is technically charged with violation of the compulsory education law.

Should it be shown that Mrs. Liston did not exercise proper parental restraint over the girl's conduct, it was explained, the "jury" might suggest that a charge of contributing to the delinquency of a minor be made.

"If they so advise I shall most certainly have the more serious charge presented," Judge Erickson said.

The Lux case already has resulted in a series of recommendations by a coroner's jury calling for action by parents, churches, schools and the public.

U. S. SCIENTISTS REPORT IN WAR ON DISEASE

WASHINGTON, April 22.—(AP.)—Latest advances in man's quest to cure some diseases that continue to be unsolved will be summarized here today before the National Academy of Sciences, at the opening session of a three-day annual meeting.

New light will be cast on science's battle against tuberculosis by recent discoveries which will link chemistry and biology in co-operative effort against the dread disease.

Fundamental research in finding the basic elements which control the chemical make-up of the human body and how these are altered to produce disease will be treated.

ARE SCIENTISTS STRONG?

Later sessions will deal with man's conquest of knowledge in subjects ranging from sun phenomena to the mountains of the West. A new theory, accounting for the storms which cripple radio broadcasting and cause the "northern lights" will be presented.

The popular notion that men of science have brains but not brawn will also be tested by extensive measurements of leading men in the field.

Science, like a massive genie rising from a magic lamp, will be shown waving its wand to unravel the mysteries of the universe.

Fields from astronomy to zoology from study of bodies millions of miles away to the minute cells which make up man, will be covered. Reports will be made on research in fundamental science and, of more practical value, their application to human needs.

TWO MEDALS

Two medals, the Agassiz and James Craig Watson, will be awarded the academy's tribute to fellow workers whose accomplishments in research have been outstanding.

The organization, formed in 1863 by a congressional bill signed by President Abraham Lincoln, will pay its tribute to others in election of new members. No more than 15 may be offered a place in this particular who's who of science.

Dr. Thomas Hunt Morgan, Pasadena, Cal., distinguished biologist and president, will have charge of the meeting.

FASCISTS HOLD STATE FETES

ROME, April 22.—(AP.)—With elaborate ritual, Italy yesterday celebrated the ceremony of the Fascist "leva," the birthday of Rome and the feast of work or labor day.

Premier Mussolini, assisting in the induction into the Blackshirts of 80,000 Facists up to 18 years of age, spoke a few words and then led the Facists in cheering. Each of the recruits was given a musket by the black shirt who had been his sponsor and older brother during his novitiate. In the afternoon the Balilla, 102,550 youngsters, all 14, were inducted into the Avanguardista.

At the same time the anniversary of Rome was celebrated by the opening to the public of several of the most important excavations, revealing the glories of ancient Rome, completed this year. Among these were the tombs of the Scipios and Largo Argentina, containing four Roman temples.

Yesterday afternoon the Premier opened the new bridge of Littorio over the Tiber by driving across in an automobile.

Chilean Officer Hops East in Lindy's Plane

ROOSEVELT FIELD, N. Y., April 22.—(AP.)—Maj. Ramon Vergaia, military representative of the republic of Chile, landed here yesterday from St. Louis in Col. Charles A. Lindbergh's Falcon plane.

The ship was piloted by John Wagner, of the Curtiss flying service, who with Maj. Vergaia completed a tour of Midwestern airports in the interest of the Chilean government. Leaving their Curtiss Robin plane in the Missouri city, they brought Col. Lindbergh's craft to New York at his request.

2 Suspects in Erie Holdup Captured

ERIE, Pa., April 22.—(AP.)—Twenty minutes after he received a call from Erie asking for the arrest of two automobile robbers, Police Capt. E. M. Strickland, of Conneaut, O., caught two suspects as they crossed a bridge into the Ohio city.

Although armed, neither offered resistance. They gave their names as Alfred Lanning, alias Johnson, 23, 16½ Pine street, Warren, O., and John O'Dell, 22, Erie. Police charged the youths, an hour before their capture, held up the attendant of a local gasoline station and escaped with $70.

Bolt Hits Stable, Racehorses Saved

YORK, Pa., April 22.—(AP.)—A large stable on a farm at Hanover where trotting horses are bred was struck by lightning and destroyed by fire yesterday. Twenty-two valuable mares and colts, housed in the building, were saved. Among the horses stabled at the farm are Peter Manning, world's champion trotter, and Guy McKinney, winner of the Hambletonian stakes in 1927, who has been retired from competition. The farm is owned by Shepherd and Myers, Hanover manufacturers.

Girl of 9 Drowns In Swollen Creek

WILKES-BARRE, Pa., April 22.—(AP.)—Visiting relatives at Miner's Mills, Genevieve Pivinsh, 9, of Avoca, drowned in Mill Creek, and her sister, Sophia, 8, was rescued by an unidentified man. The little girls were playing on a footbridge and fell into the swollen creek. The body of the drowned girl was recovered nearly half a mile below the point where she fell into the stream.

Native Americans Lead in Dry Violations

It is the native-born American and not the alien who is often breathing defiance to the Eighteenth amendment, it was indicated today in Prohibition Administrator John D. Pennington's report for March.

His report shows that of the 350 persons arrested in 317 raids by his agents last month, 218 were native-born Americans, or 62 percent. Italians were next, with 45 among the total.

Poles had 18 on the dockets; Greeks 10; Germans 8; Croatians 7; Irish 6; Jews 5; Lithuanians 4; Serbians 2; and the English, Bulgarian, Swiss and Syrian groups one each.

Millvale Sells Sugar At Pre-War Prices

Millvale housewives are putting plenty of sugar in hubby's coffee these days. It is being sold at some stores, they report, at 5 cents a pound, the lowest price since before the World War.

FIRST STEEL SKYSCRAPER TO PASS AFTER 42 YEARS

CHICAGO, April 22.—(AP.)—The world's first steel-frame skyscraper, stands ready for the wrecker's sledge and torch, having lived out its usefulness in 42 years.

Dwarfed now in the shadow of the modern structures that lift their towers 30 and 40 stories above the downtown "Loop" streets, the old Tacoma Building has been condemned to yield its place at Lasalle and Madison streets to a new building more than thrice its size. A briefer span than the span of man's life has rendered the 14-story structure, a marvel of its day, obsolete.

It was a show place when the world came to Chicago for the Columbian Exposition in 1893. Visitors were told that it was the prototype of a new architecture, the product of the third great step in architectural engineering. First had been the post and lintel structures of the Greeks and Egyptians and next the masonry arch—the principle on which most of the great buildings prior to the nineties were designed.

The ground on which the historic building stands is under lease from the University of Chicago, and the syndicate that will begin construction of its successor within a fortnight will pay $29,102,047 for its 99-year lease. The $8,000,000 edifice of polished granite and stone will rise 49 stories, its peak 520 feet above the street. It will be called the Lasalle Street Building and will house banking quarters, stores and offices.

Marshall Announces Morgan Scholarship

HUNTINGTON, W. Va., April 22.—(AP.)—A scholarship fund of $1,000 in memory of John Paul Morgan, Marshall College freshman killed in an airplane accident here July 6, 1927, has been announced by Marshall College. Mr. and Mrs. W. A. Morgan, of Pliney, W. Va., parents of the student, are the donors of the fund.

LODGE WOMEN OPEN MEETING

The state convention of the Supreme Forest, Woodmen's Circle, women's auxiliary of the Woodmen of the World, was continued today with a business session in the reception room of the William Penn Hotel. A memorial service was to be held this afternoon and a dinner and dance this evening.

The convention was opened yesterday by Mrs. Mary E. La Rocca, national president of the organization, presiding. Mrs. Carl E. Coslowsky, president of the Congress of Women's Clubs, welcomed the delegates, and there were addresses by Dora Alexander Talley, national secretary, and Mrs. Itasca L. Young, state president, who presided.

The convention will close tomorrow after a business session and instillation of officers. In the evening, there will be an exhibition of drill work by local junior organizations.

TOMORROW

Donahoe's

Advertise Their 9th Successful

Blue Ribbon Wednesday

Exclusively in the Sun-Telegraph

Wednesday will see thousands of Pittsburgh housewives visiting the two downtown Donahoe Stores to share in the food values offered on Donahoe's 9th Successful Blue Ribbon Wednesday.

Donahoe's Blue Ribbon Wednesday has become an established weekly event. Each week has become more successful than the last, due to the response of Pittsburgh housewives and the unusual results Donahoe's have realized from their Tuesday advertising, exclusively in the Sun-Telegraph.

Housewives intent on serving the best on their tables and who appreciate real economy, will do well to use tomorrow's (Tuesday) Sun-Telegraph as a complete buying guide.

Every Sun-Telegraph Housewife Should Be Sure to See Donahoe's Blue Ribbon Wednesday Specials Advertised Exclusively in Tomorrow's

SUN-TELEGRAPH

MAN HELD UP, HOMES, CARS LOOTED

A man was held up, seven homes were burglarized, and two automobiles looted yesterday, police were informed.

Held up by two Negroes at Fulton and Logan street, Stanley Jelinski, of 3424 Ridgway street, was robbed of a diamond ring valued at $150.

In Hazelwood the homes of Mary Cassidy, 5222 Blair street; Mrs. R. Gyser, 4509 Gladstone street; L. Kompoenski, 4561 Gladstone street, and Fred Chart, 4507 Gladstone street, were broken into. Clothing and cash estimated at several hundred dollars were obtained by the robbers. Charles Verner, of 6450 Jean street, reported the theft of a $550 diamond ring from his home. From the home of G. W. Dorsey, of 6355 Frankstown avenue, clothing valued at $85 was stolen.

Surgical instruments valued at $100 were stolen from the automobile of Dr. C. C. Marshall, of 427 Charles street, while it was parked in front of the South Side Hospital last night. C. J. McCormick, 904 Gerritt street, informed police that a clarinet and a saxophone, valued at $300, were stolen from his car in Etna.

Methodist Meeting Held at New Castle

NEW CASTLE, Pa., April 22.—The Seventieth annual meeting of the New Castle district of the Erie conference of the Methodist Episcopal church was to be held today in the Mahoning M. E. church. The principal address will be given by Dr. M. A. Dawber, Superintendent of the department of rural work.

Ferry Boat Burned At Ohio River Dock

HUNTINGTON, W. Va., April 22.—(AP.)—The ferry boat David F. Thomas, operated on the Ohio river between Huntington and Proctorville, Ohio, was destroyed by fire at the Proctorville dock. The origin of the blaze was not determined. Loss was estimated at $15,000.

Sign This Petition and Help to Cut Taxes

Pittsburgh Sun-Telegraph

To the Congress of the United States:

We, the undersigned, respectfully urge that the Congress of the United States give immediate consideration to the proposition that there be a downward revision of all income taxes on all earned incomes such as salaries or fees, or commissions for personal services. We urge this because of the many instances where wage or fee or commission earners sometimes have just a few years of good incomes and prior to and after that period have substantially less incomes. Their period of better earnings which might give the average wage earner a chance to accumulate some capital is heavily taxed, and they seldom have a new opportunity which might tend to make more useful citizens of them.

Labor in general, lawyers, doctors, architects, clerical workers, salesmen, dentists, engineers, journalists, accountants, actors, motion picture actors, singers, musicians, and all the other professional people are in the same plight in the matter of earned income as distinguished from earnings on capital, and, since they represent a great percentage of the citizenry of the country, we beg the gravest consideration of this proposition. Each signer below hereby enrolls as a member of the Pittsburgh Sun-Telegraph League for the Downward Revision of Taxes on Earned Incomes and will work with that newspaper toward the end stated.

Permission is hereby granted the Pittsburgh Sun-Telegraph to list the signer in the proper Labor, Clerical or Professional Division of the said League for presentation of our signatures to the United States Congress for the stated purpose.

The signer is not obliged to make any kind of contribution or to do anything except to give his moral support to this movement.

NAME

ADDRESS

NAME

ADDRESS

NAME

ADDRESS

NAME

ADDRESS

Man Picking Up Wire Electrocuted

ARNOLD, Pa., April 22.—(AP.)—Peter Scaries, 24, was killed by electricity yesterday when he attempted to pick up a high voltage wire which broke and fell in front of his home. Firemen and doctors worked for three hours in an effort to revive him. He was unmarried.

South Side Woman Bitten by Her Dog

Mrs. Catherine Budzynski, 40, of 137 South Seventeenth street, was bitten on the left hand by her dog in her home Saturday. Her wound was cauterized at St. Joseph's Hospital. Police instructed her to keep the animal tied up for 10 days.

WE GLADLY EXTEND THE PRIVILEGE

The Ruth

ONE MORE WEEK—10% OFF ON WOMEN'S SHOES

The Connie

Many attractive models. Dress Line and Modified. Our regular stock. All widths and sizes. This is a real chance to save money. Come early.

The Solace

GROUND GRIPPER SHOES

517 GRANT STREET
Union Trust Building

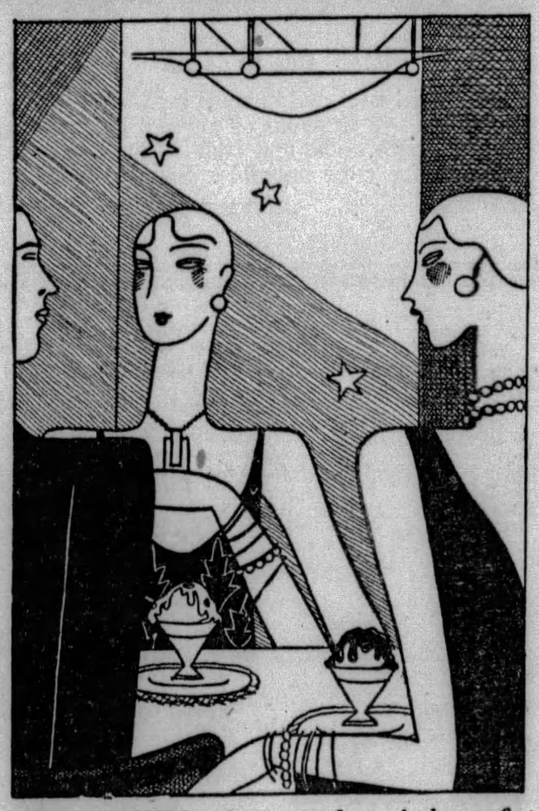

WOMEN who employ help of the better class can find the solution to the servant problem in the "Situations Wanted" columns of the

SUN-TELEGRAPH
Classified Ads

Gimbels

SIXTH AVENUE AT SMITHFIELD STREET, PITTSBURGH PHONE ATLANTIC 4400

Sole Owners and Operators Broadcasting Station WCAE

Drastic Reductions in Gimbels Third Floor Fashion Shops

Mean a Saving of Dollars to You

Women's Dress Coats
$45
Formerly $59.50
Coats that represent the best of the season's styles, fabrics and furs. Sizes 36 to 46.

Town Coats
$65
Formerly $79.50
Stroock's 100% camel's hair coats. All have huge collars of raccoon and wolf. Sizes 34 to 46.

Misses' Coats
$45
Formerly $59.50
Fur trimmed coats that were the best of the season's fashions. Excellent values. Sizes 14 to 20.

Junior Misses' Coats
$35 and $45
Formerly $45 to $65
Unusual values in the season's most successful styles. Furred and unfurred. Sizes 13 to 17.

Women's Dresses
$17
Formerly $19.50 to $25
One-piece dresses of flat crepe or satin in the season's accepted shades. Sizes 34 to 44.

Misses' Dresses
$12.95
Formerly $15.75
Flat crepes in many colors and styles. Just the right dresses to fill in. Sizes 14 to 20.

Junior Misses' Dresses
$12.95
Formerly $15.75
Dresses that will be a delightful surprise. Prints, georgettes and crepes. Sizes 13 to 17.

Women's Dresses
$38
Formerly $49.50 to $79.50
All types of dresses to be worn at all occasions. Remarkable values. Sizes 34 to 44.

Sports Dresses
$10
Formerly $15.75 to $39.50
Remarkable values in flannels, jersey, novelty fabrics, covert and others. Sizes 14 to 40.

Slip-on Sweaters
$2.39
Formerly $2.95 and $3.95
In plain, combination and assorted weaves. In all the colors used this Spring. Sizes 34 to 40.

Coat Sweaters
$3.49
Formerly $4.95 and $5.95
Coat sweaters that will be a necessity for sleeveless frocks. All colors. Sizes 38 to 44.

Pleated Skirts
$3.49
Formerly $8.95
Full pleated wool crepe skirts after Jeanne Lanvin. Fine for sports wear. Sizes 12 to 40.

Gimbels—FASHION SHOPS—Third Floor

Girls Like These Cotton Ensembles
$1.95
We know they do, because every time we offer them, they just walk out! They're a nice quality linene, in three smart young styles with full-length coat, finger-tip jacket, or sleeveless jacket. Some are gaily printed, others combine print and plain fabric. Sizes 7 to 14 years.

Gimbels—Fourth Floor

Just Arrived!

ONYX POINTEX SILK HOSE

Discontinued Styles—1200 Pairs at a Greatly Reduced Price

$1.00

Pointex Heels, Chiffon or Medium Weights, and Twenty Smart Spring Shades

Just 1,200 pairs at a notably low price because the styles are being discontinued. Sheer chiffon or medium weight, all with the flattering pointex heels. Reinforced cotton tops and soles for extra long wear. A hose famous for its beauty and serviceability. Mail and phone orders filled while quantity lasts.

Gimbels—WOMEN'S HOSIERY DEPT.—Street Floor

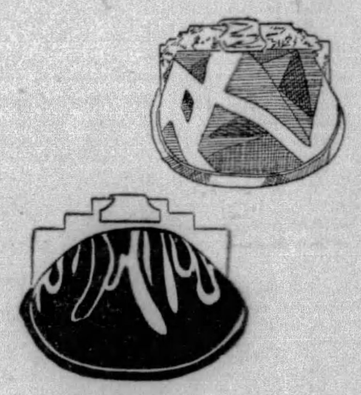

New Hand Bags in Many Materials
$2.39
Tapestries and woven fabrics gay for sports, silks embroidered or quilted, snakeskins and soft shoe calf in backstrap pouches or long handle models. All with the increasingly popular shell frames. And very specially priced, as you will recognize when you see them.

Gimbels—Street Floor

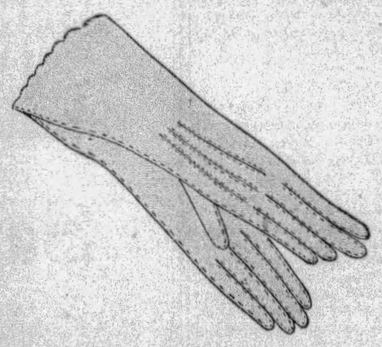

Washable French Kid Suede Gloves
$2.95
Very Specially Priced
As caressing to the hand as the soft Spring breeze. Luxurious to wear but practically washable. Made of the finest of French kid suede and imported by us. Now very specially priced.

In the classic slip-on or a tailored one-button style. Both hand-sewn.

Colors, *mastic, mode and gray.*

Gimbels—WOMEN'S GLOVE DEPT.—Street Floor

Stamped Goods Specially Priced

Also Boudoir Accessories, Bridge Prizes, Etc.

$1.00

Pillow Cases, 2 pair for	$1.00
Luncheon and Bridge Sets	$1.00
Buffet Sets, 5 for	$1.00
Aprons	$1.00
Large Collection of Gifts and Bridge Prizes	$1.00
Children's Aprons, 4 for	$1.00
Tea Towels, 4 for	$1.00
Boudoir Boxes, Individual Shoe Boxes, 2 for	$1.00

Also Specially Priced

Linen Bedroom and Dining Room Sets	79c
Tinted Rayon Pillow Tops	79c
Boudoir Dolls, composition heads and hands	79c
Moire Bedspreads	$12.95
Kapok Filled Pillow Forms, according to size	45c to 75c

Gimbels—ART DEPT.—Balcony

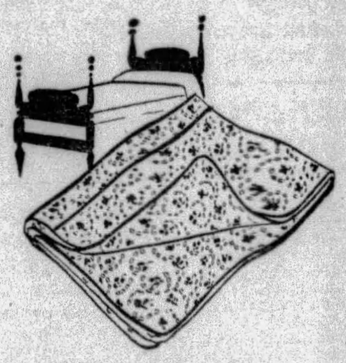

Chintz Patterned Foulard Spreads
$3.00
When you see these simply lovely spreads you will marvel at the lowness of the price and the quality of the material. They're tailored to fit the bed snugly. Small flower design in rose, blue, gold and green. Fast colors and extra length. Sizes 72x105 and 90x105 inches.

Also Rayon Taffeta Spreads, $5
Plain center with crinkled flounce. In all the new spring colors, scalloped edge. Two sizes, 72x105 and 90x105 inches.

Gimbels—BEDDING DEPARTMENT—Sixth Floor

HOOVER PLEADS FOR SUPPORT IN LAW ENFORCEMENT

EDITORS ASKED TO HELP CHECK CRIME WAVE

NEW YORK, April 22.—The text of the address of President Hoover at the annual luncheon of the Associated Press follows:

I have accepted this occasion for a frank statement of what I consider the dominant issue before the American people. Its solution is more vital to the preservation of our institutions than any other question before us. This is the enforcement and obedience to the laws of the United States, both federal and state.

I ask only that you weigh this for yourselves, and if my position is right, that you support it—not to support me but to support something infinitely more precious—the one force that holds our civilization together—law. And I wish to discuss it as law, not as to the merits or demerits of a particular law, but all law, federal and state, for ours is a government of laws made by the people themselves.

A surprising number of our people, otherwise of responsibility in the community, have drifted into the extraordinary notion that laws are made for those who choose to obey them. And in addition, our law-enforcement machinery is suffering from many infirmities arising out of its technicalities, its circumlocutions, its involved procedures, and too often, I regret, from inefficient and delinquent officials.

Reaping Harvest
Over 9,000 Lawlessly Killed Yearly in U. S.

We are reaping the harvest of these defects. More than 9,000 human beings are lawlessly killed every year in the United States. Little more than half as many arrests follow. Less than one-sixth of these slayers are convicted, and but a scandalously small percentage are adequately punished. Twenty times as many people in proportion to population are lawlessly killed in the United States as in Great Britain. In many of our great cities murder can apparently be committed with impunity. At least 50 times as many robberies in proportion to population are committed in the United States as in Great Britain, and three times as many burglaries.

Even in such premediated crimes as embezzlement and forgery our record stands no comparison with stable nations. No part of the country, rural or urban, is immune. Life and property are relatively more unsafe than in any other civilized country in the world. In spite of all this, we have reason to pride ourselves on our institutions and the high moral instincts of the great majority of our people. No one will assert that such crimes would be committed if we had even a normal respect for law and if the laws of our country were properly enforced.

In order to dispel certain illusions in the public mind on this subject, let me say at once that while violations of law have been increased by inclusions of crimes under the eighteenth amendment and by the vast sums that are poured into the hands of the criminal classes by the patronage of illicit liquor by otherwise responsible citizens, yet this is but one segment of our problem. I have purposely cited the extent of murder, burglary, robbery, forgery and embezzlement, for but a small percentage of these can be attributed to the eighteenth amendment. In fact, of the total number of convictions for felony last year, less than 8 per cent came from that source. It is therefore but a sector of the invasion of lawlessness.

Duty to Obey
Enforcement of All Laws Undebatable Question

What we are facing today is something far larger and more fundamental—the possibility that respect for law as law is fading from the sensibilities of our people. Whatever the value of any law may be, the enforcement of that law written in plain terms upon our state statute books is not, in my mind, a debatable question. Law should be observed and must be enforced until it is repealed by the proper processes of our democracy. The duty to enforce the laws rests upon every public official and the duty to obey it rests upon every citizen.

No individual has the right to determine what law shall be obeyed and what law shall not be enforced. If a law is wrong, its rigid enforcement is the surest guaranty of its repeal. If it is right, its enforcement is the quickest method of compelling respect for it. I have seen statements published within a few days encouraging citizens to defy a law because that particular journal did not approve of the law itself. I leave comment on such an attitude to any citizen with a sense of responsibility to his country.

In my position, with my obligations, there can be no argument on these points. There is no citizen who would approve of the President of the United States assuming any other attitude. It may be said by some that the larger responsibility for the enforcement of laws against crime rests with state and local authorities and it does not concern the federal government. But it does concern the President of the United States, both as a citizen and as the one upon whom rests the primary responsibility of leadership for the establishment of standards of law enforcement in this country. Respect for law and obedience of law does not distinguish between federal and state laws—it is a common conscience.

Two Problems
Investigate, Reorganize Enforcement Agencies

After all, the processes of criminal law enforcement are simply methods of instilling respect and fear into the minds of those who have not the intelligence and moral instinct to obey the law as a matter of conscience. The real problem is to awaken this consciousness, this moral sense, and if necessary to segregate such degenerate minds where they can do no future harm.

We have two immediate problems before us in government, to investigate our existing agencies of enforcement and to reorganize our system of enforcement in such manner as to eliminate its weaknesses. It is the purpose of the federal administration systematically to strengthen its law-enforcement agencies week by week, month by month, year by year, not by dramatic displays and violent attacks in order to make headlines, not by violating the law itself through misuse of the law in its enforcement, but by steady pressure, steady weeding out of all incapable and negligent officials no matter what their status; by encouragement, promotion and recognition for those who do their duty; and by the most rigid scrutiny of the records and attitudes of all persons suggested for appointment to official posts in our entire law-enforcement machinery. That is administration for which my colleagues and I are as fully responsible as the human material which can be assembled for the task will succeed. Furthermore, I wish to determine and, as far as possible, remove the scores of inherent defects in our present system that defeat the most devoted officials.

Every student of our law-enforcement mechanism knows full well that it is in need of vigorous reorganization; that its procedure unduly favors the criminals; that our judiciary needs to be strengthened; that the method of assembling our juries needs revision; that justice must be more swift and sure. In our desire to be merciful the pendulum has swung in favor of the prisoner and far away from the protection of society. The sympathetic mind of the American people in its over concern about those who are in difficulties has swung too far from the family of the murdered to the family of the murderer.

Crime Commission
Study and Report of All Problems to Be Made

With a view of enlisting public understanding, public support, accurate determination of the facts, and constructive conclusions, I have proposed to establish a national commission to study and report upon the whole of our problems involved in criminal-law enforcement. That proposal has met with gratifying support, and I am sure it will have the co-operation of the bar associations and crime commissions in our various states in the widespread effort now being made by them. I do not propose to be hasty in the selection of this commission. I want time and advice, in order that I may select high-minded men, impartial in their judgement, skilled in the science of the law and our judicial system, clear in their conception of our institutions. Such a commission can perform the greatest of service to our generation.

There is another and vastly greater field than the nature of laws and the methods of their enforcement. This is the basic question of the understanding, the ideals, the relationship of the individual citizen to the law itself. It is in this field that the press plays an important part. It is almost final in its potency to arouse the interest and consciousness of our people. It can destroy their finer sensibilities or it can invigorate them. I am well aware that the great majority of our important journals day by day give support to these high ideals.

I wonder, sometimes, however, if perhaps a little more support to our laws could not be given in one direction. If, instead of the glamor of romance and heroism, which our American imaginative minds too frequently throw around those who break the law, we would invest with a little romance and heroism those thousands of our officers who are endeavoring to enforce the law, it would itself decrease crime. Praise and respect for those who properly enforce the laws and daily condemnation of those who defy the laws would help. Perhaps a little better proportioned balance of news concerning those criminals who are convicted and punished would serve to instill the fear of the law.

I need not repeat that absolute freedom of the press to discuss public questions is a foundation stone of American liberty. I put the question, however, to every individual conscience, whether flippance is a useful or even legitimate device in such discussions. I do not believe it is. Its effect is as misleading and as distorting of public conscience as deliberate misrepresentation. Not clarification, but confusion of issues arises from it.

Public Attitude
Every Citizen Must Take Part in Making Laws

Our people for many years have been intensely absorbed in business, in the astonishing upbuilding of a great country, and we have attempted to specialize in our occupations, to strive to achieve in our own specialties and to respect competency of others in theirs. Unconsciously, we have carried this psychology into our state of mind toward government. We tend to regard the making of laws and their administration as a function of a group of specialists in government whom we hired for this purpose and whom we call public servants. After hiring them it is our purpose casually to review their actions, to accept those which we approve, and to reject the rest.

This attitude of mind is destructive of self-government, for self-government is predicated upon the fact that every responsible citizen will take his part in the creation of law, the obedience to law, and the selection of officials and methods for its enforcement.

Finally, I wish to again reiterate that the problem of law enforcement is not alone a function or business of government. If law can be upheld only by enforcement officers, then our scheme of government is at an end. Every citizen has a personal duty in it—the duty to order his own actions, to so weigh the effect of his example, that his conduct shall be a positive force in his community with respect to the law.

I have no criticism to make of the American press. I greatly admire its independence and its courage. I sometimes feel that it could give more emphasis to one phase or another of our national problems, but I realize the difficulties under which it operates. I am wondering whether the time has not come, however, to realize that we are confronted with a national necessity of the first degree, that we are not suffering from an ephemeral crime wave, but from a subsidence of our foundations.

Duty of Press
Time at Hand to Demand Support of Citizens

Possibly the time is at hand for the press to systematically demand and support the reorganization of our law-enforcement machinery—federal, state and local—so that crime may be reduced, and on the other hand to demand that our citizens shall awake to the fundamental consciousness of democracy, which is that the laws are theirs and that every responsible member of a democracy has the primary duty to obey the law.

It is unnecessary for me to argue the fact that the very essence of freedom is obedience to law; that liberty itself has but one foundation, and that is in the law.

And in conclusion let me recall an oft-repeated word from Abraham Lincoln, whose invisible presence lives hourly at the very desk and in the very halls which it is my honor to occupy:

"Let every man remember that to violate the law is to trample on the blood of his father, and to tear the character of his own and his children's liberty. Let reverence for the laws be breathed by every American mother to the lisping babe that prattles on her lap. Let it be taught in the schools, in seminaries, in colleges. Let it be preached from the pulpit, proclaimed in the legislative halls and enforced in courts of justice. And, in short, let it become the political religion of the nation, and let the old and the young, the rich and the poor, the grave and the gay of all sexes, and tongues, and colors, and conditions sacrifice unceasingly upon its altar."

WOMAN LEADER OF INDIA IN CITY

PRAFULA MUKERJA MRS. DAVID ALTER S. D. GUPTA TEK CHAND

Photo by Pittsburgh Sun-Telegraph

DR. H. K. MITRA MME. SAROJINI NAIDU BHOLA D. PANTH

Mme. Naidu, Nationalist leader of India and once mayor of Bombay, greeted at Pennsylvania Station today by Mr. Mukerja, chairman of the International Federal of Indian Students, and Mrs. Alder, representing Allegheny County League of Women Voters, before which Mme. Naidu spoke today. The others in the group are prominent among Indians in Pittsburgh.

VOTE MACHINES TO BE SPEEDED BY WOMEN

Determination to have voting machines at the polls at the earliest moment was expressed by the Allegheny County League of Women Voters at the monthly conference at the William Penn Hotel today.

Dissatisfaction with the recent independent audit of the county's finances was voiced, and the women declared they were going to ask some "searching questions" about it.

Reform in minor courts was advocated and attention called to the recent cases in which aldermen and justices of the peace were convicted of malfeasance.

REPORT RECOMMENDATIONS

These things were discussed in the county government committee's report, submitted by Mrs. Henry Chalfant Miller.

After the business session the quarterly luncheon meeting was held with Mme. Sarojini Naidu, president of the National Congress of India, as the speaker.

Work is still to be done if ballots cast in Pittsburgh are to be "counted, not weighed," the league report warned.

The Harris voting machine law, signed by Gov. Fisher, Friday, is only an enabling act, it was pointed out. The voters of the county must express approval of the adoption of the machines before they can be installed at polls.

PIONEERS IN VOTE WAR

Flushed with victory, the women, pioneers in the campaign for honest elections, showed no disposition to relax their effort. They had intended to circulate a petition calling on the county commissioners to submit the voting machine question at the next election.

Legal counsellors advised them, however, to proceed carefully in wording the petition; hence it was decided not to collect signatures today. But resolutions were adopted directing the chairman to appoint a committee with power to act.

The Harris act provides that the county commissioners shall put up to the people the question of using voting machines if petitioned to do so by one per cent of the qualified electors.

32 DIE IN FLOOD AND STORMS

Associated Press.

Outbursts of the elements—floods, tornadoes and wind, hail andd rainstorms—took 32 lives in the Midwest, Southwest and South over the week-end; injured two score persons or more, and did approximately a half million dollars worth of damage.

Arkansas tornadoes killed 13 persons, five of them Negroes working on a plantation at Tillar. Arkansas also was fighting against the rising waters of the Mississippi River, 500 workmen re-enforcing the levee at Knowlton's Landing, near Snow Lake.

BOY BALL FANS DIE

A 15-minute storm at Louisville and at New Albany, Ind., across the Ohio River, cost two lives and did property damage of approximately a quarter of a million dollars. Wind and hail shattered windows in many buildings. At Walton, Ky., two boys were killed when lightning struck a barn on which they had perched to watch a ball game.

There was renewed alarm along the Mississippi River, near Quincy, Ill., and Canton, Mo., with government observers predicting the highest stage in 75 years.

W. VA., OHIO SUFFER

CHARLESTON, W. Va., April 22.—(AP.)—Severe winds which swept through Southern West Virginia and adjacent sections of Ohio last night injured six persons, three seriously, and caused several thousand dollars damage to property.

Huntington, where six persons were injured when the wind demolished their home while they were seated at a dinner table, bore the brunt of the storm after it had driven up the Ohio River from Ironton, O., where damage estimated at approximately $25,000 was caused in the business section.

PENNSYLVANIA FLOOD

HARRISBURG, April 22.—(AP.)—Residents in the Susquehanna Valley lowlands in Bradford and Wyoming counties, today were moving their household goods to the second floors of their homes or else moving entirely to higher ground.

This sudden exodduds was caused by the sudden rise of the north branch of the Susquehanna River to a level untouched in 20 years. The flood conditions were caused by the heavy and continued rainfall in southern New York state. The State Highway Department in blocking the Roosevelt trail at Towanda, reported that water covered the highway at a depth of three feet.

Auto Theft Suspect Held in New Castle

NEW CASTLE, Pa., April 22.—When John Haller charged with operating a motor vehicle without a license came up for sentence here Saturday, District Attorney J. E. Bryan informed the court he was also wanted in Allegheny County on a charge of stealing an automobile. He was given 30 days in jail here. Afterward he will be turned over to Allegheny County authorities.

WANT TO MAKE MILLION OVERNIGHT? TRY THESE

NEW YORK, April 22.—(INS.)—Roger W. Babson, industrial statistician, says there are at least 20 ways in which most anyone can make a million dollars figurativaly overnight. In the May Forum he lists some of the twenty ways as follows:

Invent a new automobile which will use a rotary engine, go sidewise as well as forward and backward, and be gearless.

Invent a Diesel engine for automobiles that will use crude oil, which is far cheaper than gasoline, not having to go through any refining processes.

Invent a practical and fool-proof helicopter—that is, a device that will lift an airplane directly off the earth, and do away with the need for starting and landing fields.

Invent a light that will pierce fog, something greatly needed in the field of air navigation.

Invent gliders for children.

Discover new sources of power—from the sun, the tides, and the heat of the earth.

Find a new electrical development exploiting the short wave lengths.

Invent a way to send heat to homes direct from mines or generating sources close to power sites.

Invent a cold light which will do away with 95 per cent of the electric current now wasted on resistance to create the glow.

Invent a talking book that has pages that may be fed into a machine and save the bother of reading.

Invent pills for plants—some condensed form of fertilizer that will do away with wasteful spreading and supply the needed help to plant life economically and directly.

Invent a flexible, unbreakable and bullet-proof glass.

Invent a tooth powder that will prevent the decay of teeth.

HOME BREWERY, POLICE HELD

DETROIT, April 22.—(INS.)—Two patrolmen occupying a flat have been suspended following a raid on their home, which revealed a large brewery in the basement, Police Superintendent Sprott announced today.

The men are William Edwards, 33, and Glenn R. Mihfeld. They were accused of operating the brewery.

Announcement of their suspension came in the midst of a police department liquor scandal in which two officers were suspended last week charged with being "protection men" to rum runners.

Tramp's Host Loses His Suit and $100

Playing good samaritan to a man cost C. J. Henney, of 3955 Perrysville avenue, a suit of clothes and $100 in cash, he reported to detectives yesterday. Henney said he met the man, known to him as "Jerry the tramp," downtown Saturday night and after a walk invited "Jerry" to his home. "Jerry" arose first and disappeared with the clothes.

POLICE GUARD STRIKE ZONE

Employes in three shops of the Allis-Chalmers Company, Columbus and Preble avenues, have struck for recognition of their union, recently organized, as part of the International Brotherhood of Electrical Workers.

According to Arthur Bennett, of Washington, international vice president of the brotherhood, 300 members of the local walked out.

A committee was selected, he said, to carry on negotiations with officials of the company and the men who served on the committee were discharged without notice, he declared.

Another committee was sent to inquire into the discharge of the men, he said, and its members also were discharged.

At a meeting of the strikers this morning, a third committee was chosen to parley with officials of the Allis-Chalmers Company.

A squad of police was sent to the plant this morning under Lieut. John J. Lynch to preserve order.

SURVEY FAVORS CITY SITE FOR TOWN HALL

A study of the locations of town halls in other cities reveals that a downtown site is by far the most popular, according to figures released this morning by the Allegheny County Town Hall Association. The association, which is sponsoring a downtown location for Pittsburgh's new town hall, has conducted an inquiry among leading cities throughout the country in an effort to learn the preference of these cities so that Pittsburgh may profit by their experience.

The inquiry brought replies from 75 cities, all but three of which have their town halls or auditoriums located in the downtown district. The three exceptions are Dallas, Tex., Portland, Ore., and Seattle, Wash. The replies from these three cities indicate that they wish their buildings were in the downtown section, and that the halls would have been erected there if sites had been available.

"Locate your building in your business center, near your hotels, theaters and center of transportation, for these and only these will assure its success," was the gist of the replies received from the 75 cities to which the association's inquiry was sent, the association's officials declared.

POLICE SCHOOL URGED BY CLUB

The Pittsburgh Motor Club, today, forwarded to the Council a letter repeating a request for the establishment of a school for policemen in Pittsburgh.

The letter pointed out that the occupation of guarding lives and property of citizens is as deserving of special training as any of the trades or professions. Other cities with police schools are farther advanced than Pittsburgh, the letter declares.

Policemen should not be expected to know off hand all the provisions of the state motor vehicle code and of city ordinances, the letter said.

MEYER JONASSON & CO.

Liberty and Oliver Avenues—Call Atlantic 6200

Coats Combining Much Chic With Low Pricing

$25

Many delightful furless styles with a nonchalant smartness which is saucily expressed in the fashioning of the collar or the treatment of the cuffs.

Others with clever collars of fur which may be Fox, Mole, American Broadtail, Lyk Ermine, Monkey or Squirrel.

Sylvia Cloth, Basket Weaves, Ombre Tweeds, Transparent Velvets, Velveteens, Silk Failles, Bengalines and Moires. Sizes 14 to 44.

$18.75 $25

Silk Faille Coats, $18.75

The model pictured in some measure conveys the trim, slim lines of this coat of unlined black silk faille with stitched silk collar and front. An ideal coat to form a nucleus for your ensemble. Sizes 14 to 46.

—Third Floor—

Sale of Hosiery

First Time Offering

Pure-Silk—Semi-Service

$1.00

These first quality stockings should mean a rousing sale tomorrow for rarely is a stocking of such merit presented at such a low figure.

Fine, semi-sheer, service weight with lisle soles, a 4-inch lisle welt. Full fashioned and first quality in every respect. Seven of the season's most popular shades—Allure, Grain, Suntan, Naive, Merida, Misty Morn and Gun Metal. Sizes 8½ to 10.

—Main Floor—

Have Your Furs Refashioned Now

In Our Workrooms at Special Summer Rates

Safe Storage For Furs

Your valuable furs should have the best protection during the warmer months. Horne's new fur vaults offer the last word in modern dry cold air storage. Call Court 3000—we will do the rest.

JOSEPH HORNE CO

THE BEST PLACE TO SHOP AFTER ALL

Ask Mr. Foster

The Ask Mr. Foster Service can supply all information regarding trips anywhere. Rates and accommodations will be furnished and if desired all arrangements completed. This service is gratis. (Balcony).

The Bridal Windows Unveiled Tonight

AT 8 O'CLOCK

Teddy Joyce,

Master of Ceremonies, Loew's Penn Theatre

Assisted By

Pauline MacLean

Leading Lady of the George Sharp Players

THE unveiling of the Bridal Windows has become an event of city-wide importance and one of national recognition. Each year the interest in this occasion increases, as each year its fame grows.

The extensive preparations for this event, which extends to every division of the store, is in keeping with the traditional position of the Joseph Horne Co. with regards to its specialization on wedding requirements. The windows are visual evidence of the store's readiness to furnish the trousseaux, to finish the bridal picture, to supply those gifts that will be the first prideful possessions.

Teddy Joyce, of Loew's Penn Theater, has kindly consented to act as Master of Ceremonies, and Miss Pauline MacLean, of the George Sharp Players, will draw the curtains. With the unveiling of each window, the miniature bridal bouquets which hold the releasing ribbons will be tossed to the crowd as souvenirs of the occasion.

You Are Invited!

Satin Foundation Garments

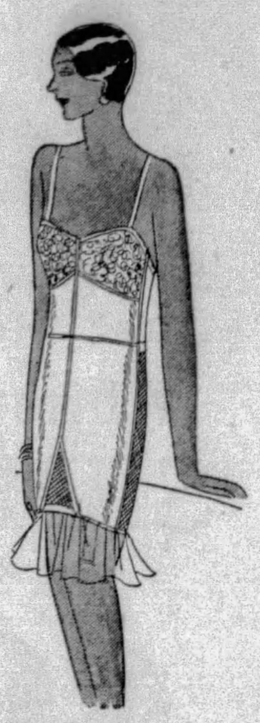

There is a sleek, satin foundation garment for every type of figure in the Horne Corset Salon.

The white or ivory satin models designed to impart lovely lines to bridal gowns.

Satin Pompadour All-in-One, white or flesh. Sketched, **$12.50.**

Pompadour All-in-One of satin with an all-lace top, **$10.00.**

Ivory Satin Scanties, backless, **$22.50.**

Girdles of lace over white satin, **$12.50**; all-lace bandeaux to complete, **$3.50.**

Graduate Corsetieres to Serve You

... Horne's, Lingerie Floor, Second ...

Unfurred Coats

From One of America's Best Women's Tailors

$45

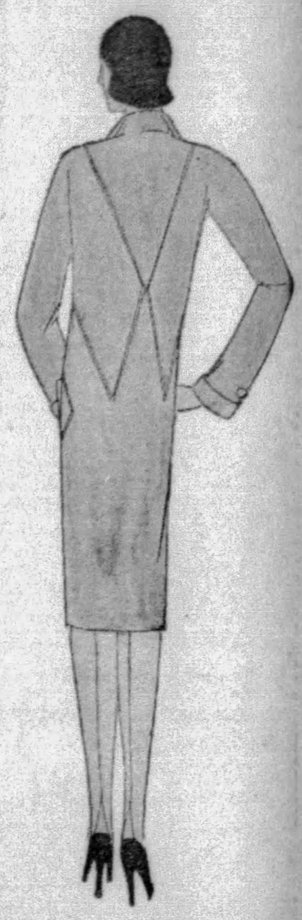

The plain coat, like a plain person, must have real merits to offset the lack of "decoration," so we have chosen these from a house which prides itself on the fabric, cut, fit and finishing details of its coats.

Note the perfect shoulder line of the coat pictured, the intricate cut at the back and the unusual pockets which cannot easily be copied. Besides this model with Johnny collar, there are coats with mannish notched collars.

Fine, meshy basketweave has been used for the coats, in black, navy, tan or brown. And in most cases they are enlivened by having the silk crepe linings in two colors or two tones of the same color.

... Horne's, Second Floor ...

Occasional Furniture

For the Living Room

In making home improvements, you may start with just one new piece for the important room of the house—the living room. Here are three of the most important pieces for that room:

Secretary

$65.00

Colonial style that fits into so many decorative schemes. Of mahogany and gumwood, with finely figured mahogany fronts.

Gateleg Table

$18.75

The most versatile of tables, for it may be used for living room or dining room, or as a console table. This one is of mahogany and gumwood, and opens to 34x48 inches.

Wing Chair

$48.50

A comfortable and handsome chair of early American design, and an unusually good value for the money. With mahogany carved legs, upholstered in a colorful denim.

... Horne's, Sixth Floor ...

Silks . . .

For the Bride

The Bridal Satin

Satin becomes a broad term when it describes the bride's gown.

In the Horne Silk Salons she may decide among the newer tints—rose blush, old ivory, egg-shell, off-whites—or true white. The weight may be the soft, clinging satin-georgette or any of the varying qualities between this and the luxuriant satin duchesse.

Satins priced, **$1.95** to **$8.50** yard.

For the Bridesmaids

Chiffon, georgette, moire, rose petal taffeta, or the imported floral chiffons—whatever fabric the bride prefers for her attendants she may choose here in a perfect range of hues. Priced **$1.95** to **$7.50** yard.

For the Trousseau

Every article of the bride's trousseau has been considered and provided for in our fabric selections.

Lingerie silks, washable sports fabrics, woolens for travel ensembles, silks for afternoon frocks, even to coatings—await the bride's selection.

... Horne's, Main Floor ...

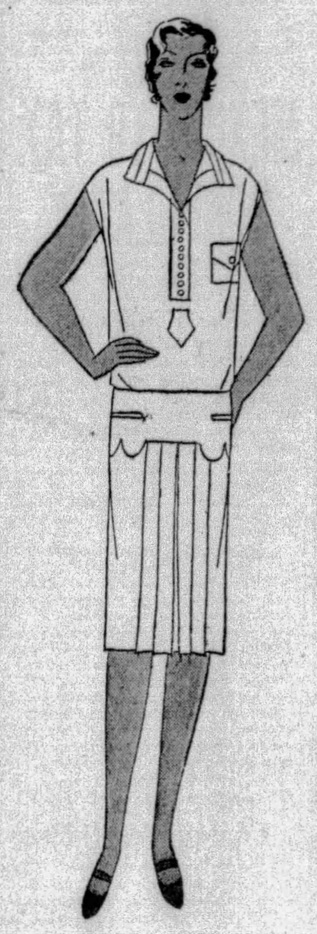

Sleeveless Frocks

Women's Models Which Differ From Those of the Debutantes

Women, as well as the slender young things, will adopt the sleeveless dress this Summer, but they must be judicious in choosing them.

The "Sunshine Corner" provides sleeveless, tubable silk dresses which are distinctly for women, having a certain dignity of style, being generously proportioned, and so cut at the shoulder line as to graciously consider the contour of the upper arm.

Especially Notable Is a Group at

$16.75

Of washable crepe de chine of excellent, firm quality, in white, eggshell, flesh, casaba yellow, phantasie pink, orchid, hydrangea blue and Nile green.

There are three styles, in sizes 34 to 44.

... Horne's, Second Floor ...

Housecleaning Helps

A number of things you'll find necessary to help in housecleaning time—most of them specially low priced.

Household Sponges	$1.00
Mag Wall Paper Cleaner	3 cans 25c
DuKane Cleaner	10 for 85c
Cecil Paint Cleaner	25c can
Old English Wax	2 lbs., $1.15
Old English Liquid Wax	quart, 95c
Waxer-Brush Outfit	$3.95
Brooms	$1.00
Cecil Carpet Sweeper	$3.95
Murphy's Oil Soap	5 lbs., $1.35
Galvanized Pails, 10-qt. size	15c
Scrub Cloths	3 for 50c
Dish Cloths	3 for 25c
Scrub Mops, with colored handles	80c
Tar Paper, 12 sheets to roll	roll, 50c
Shelf Paper, white, 18-inch width	roll, 55c
Ladders, 6-ft. size	$1.50
Mop Wringers	$1.00
Oesolvo	can, 25c
Electric Sweeper	$15.95
Pail Outfit—Galvanized Pail, 2 cakes P. & G. Soap, 2 cakes Ivory Soap, 1 large package Ivory Flakes, 1 package Chipso	95c
Green Paint, quart can, complete with brush,	55c

... Horne's, Fifth Floor ...

Matching Curtains and Bedspreads

Dainty, cool-looking and charming are these matched sets of bedspreads and ruffled curtains, for a bedroom in summer. You may buy them separately if you prefer.

They are made of a good quality of voile with small spot and block patterns—two patterns.

The curtains are well made, with a row of colored stitching along the ruffle; and they have a double ruffle valance, and tie-backs to match; 2¼ yards long, **$3.50.**

... Horne's, Curtain Section, Fourth Floor ...

The bedspreads have a scalloped edge in color to match, and stitching to outline the edge of the bed. Twin size, 72x103 inches, **$3.50**; double, 81x103 inches, **$3.75.**

They come in rose, blue, lavender, gold or green.

... Horne's, Bedding Section, Fourth Floor ...

Imported Handbags

At a Special Price

$12.50

Leather handbags . . . every one a direct importation . . . taken from our higher priced stocks and specially marked. Many of these bags are tagged with the name of the designer—Vionnet, Patou, Chanel or Louiseboulanger.

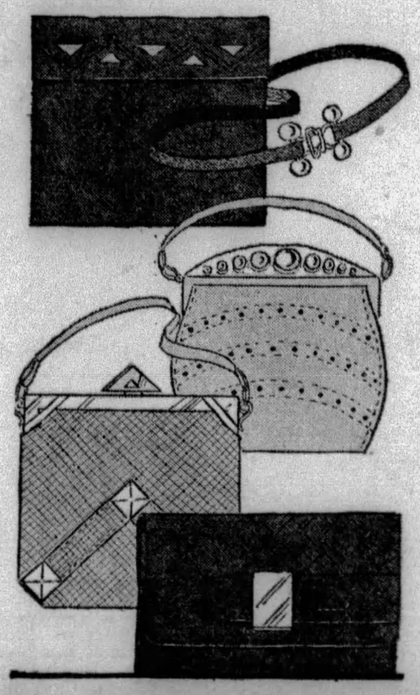

The Leathers

Fine pin and cross grained morocco, dice grain calfskin and other unusual leathers—all of high quality.

The Styles

Envelope bags with belts to match; checked leathers; English pouches, metal studded bags; unusual frames.

The Colors

Varied shades of tan, black, navy blue, red, bright blue and combinations of black with blue or red.

... Horne's, Main Floor ...

Junior-Misses' Costume Slips

Slips specially designed for Miss 13, 15 and 17. Sized to require no bothersome shortening of shoulder straps . . . no tucks in the hems or underarm seams to make them fit correctly. A half dozen youthful styles to choose from.

At $1.95—Lustrous rayon slips with picoted scalloped bottom. In flesh and white.

At $2.95—Crepe de chine slips in lace or tailored straightline styles or wrap-around model lace edged. Flesh and white.

At $3.95—Wrap-around or straightline slips of crepe de chine with attached lace or tailored step-ins. Flesh and white.

At $4.50—A new crepe de chine slip with bloomers attached. Flesh and white.

... Horne's, Lingerie Floor, Second ...

Alex. J. Morrison

America's Champion Trick-Shot Golfer

Appearing in "Fore" at Loew's Penn Theater this week

Will Be in the Golf Shop Tomorrow 12 to 12:30 P. M.

Mr. Morrison will demonstrate his skill in an exhibition which will be both entertaining and instructive.

Golfers are invited to meet Mr. Morrison and talk shop with him.

... Horne's Golf Shop, Third Floor ...

BOULDER DAM CONFERENCE IN WASHINGTON PROPOSED

YUMA, Ariz., April 22.—Arizona and California commissioners have agreed to ask Col. William J. Donovan to reconvene the tri-state conference on the Boulder Dam issue at the earliest convenient date. It was agreed that Col. Donovan, as chairman, should designate the place of meeting, which probably will be Washington.

Decision to request the early resumption of the more formal tri-state negotiations was reached when it became evident that no hope existed of progress in the informal discussions between the commissioners of California and Arizona.

Following adjournment of the executive conference, the commissioners were taken on an inspection trip to LaGuna Dam and the irrigated lands of the Yuma project.

Charles B. Ward, chairman of the Arizona commission, and John L. Bacon, chairman of the California commission, sent telegrams to Col. Donovan in Washington. Nevada's commissioners will participate when the tri-state conference convenes again.

Among the commissioners several are agreed that the only chance of working out an agreement between Arizona and California lies in meeting in Washington. They argue that since any change in the Swing-Johnson bill provisions must go to Congress for approval, it will be well for Senators Hayden and Ashhurst, Senator Johnson and Representative Swing especially to have a hand in whatever is evolved.

Further, Secretary of the Interior Ray Lyman Wilbur and Dr Elwood Mead, commissioner of reclamation, under whose direction Boulder Dam will be built, may be able to assist toward an agreement.

2 DIE IN PHILA. GANG DUEL

PHILADELPHIA, April 22.—(AP.)—A bootlegger and a "stool pigeon," meeting by accident, shot out their grievance yesterday and when the smoke cleared both lay dead on the pavement.

Leon Accolacco, 32, the bootlegger, went down with a bullet in the heart and Guarrie Ammoroso, 36, was found shot four times through the body. Police are searching for a third man, whose name was withheld and who is alleged to have tripped Ammoroso as he fled from Accolacco's fire.

Police said Accolacco had accused Ammoroso of informing police about his racket.

They met, a few heated words passed and Ammoroso fled with Accolacco in pursuit. Half a block away, it is alleged a pal of Accolacco stuck out his foot and hurled Ammoroso to the pavement.

Accolacco started firing. Ammoroso, although mortally wounded, took careful aim and fired, killing his assailant.

Fifteen men were arrested as material witnesses. Police then visited Accolacco's home, where they said they found two double barreled shotguns, a repeating rifle, four pistols and a half dozen boxes of ammunition. Accolacco's sister, Marie, also was taken into custody as a material witness.

WOMAN GIVES CLUE IN GANG 'EXECUTION'

CHICAGO, April 22.—(A.P.)—Search for Frank Thompson, of Kirkland, Ill., who is alleged to have purchased six machine guns from a sporting goods dealer here just before the massacre of seven Moran gangsters, was intensified last night following the arrest of Thompson's wife, Vera, who, police said, threw additional light on the case.

Following the testimony last week of Peter Von Frantzius, the sporting goods dealer, before the coroner's jury investigating the massacre that he sold the guns to Thompson, police were dispatched to Kirkland in search of the man. Unable to find Thompson, the officer questioned his wife, who told that her husband was employed by a university in enrollment work.

WIFE CONFESSES

Mrs. Thompson and a male companion were arrested here when they attempted to obtain an automobile from a garage owned by Thompson. Taken to headquarters, Mrs. Thompson was said to have confessed knowledge that her husband purchased the guns from Von Frantzius.

She said the guns were brought to their home in Kirkland and that she later took them to Chicago in an automobile.

"They were still in their original packages," she was quoted as saying. "I did not know what they were. I met my husband and we drove around, meeting several rough looking characters and disposed of these packages for large sums of money."

After questioning Mrs. Thompson and her companion, whose identity was not disclosed, the pair were released.

BULLETS TRACED

One of the machine guns which police believe to have been used in the slaying of the seven gangsters was found shortly after the massacre in the Circus Cafe here. Examination of bullets found in the bodies of the slain men by ballistic experts was said to have shown them to have been fired from the gun.

Whether police have learned that this gun was one sold to Thompson was not revealed, but in view of the search ordered conducted for the man indicated he possessed information vital to the investigation.

MEXICO TO TAX RUM HEAVILY

MEXICO CITY, April 22.—(AP.)—Increased taxation on alcoholic beverages and a reduction in the alcoholic content of beer has been decided upon by Secretary of Finance Montes De Oca as the most effective way to co-operate with President Portes Gil in his campaign against the drink habit in Mexico.

The Secretary has informed the press that these measures will be adopted to discourage the sale of intoxicating liquor. The limit of the alcoholic content of beer brewed in Mexico at the present time is 8 per cent.

Secretary De Oca also announced new usages will be sought for maguey plant, raised in great quantities in Mexico, principally for making pulque—a favorite drink of the common people—the main ingredient of which is the juice extracted from the maguey plant. Hemp also is made from the maguey plant and government scientists are experimenting with a process which it is said will so improve the quality of this hemp that it will be superior to hennequin.

Theater Fired After Chicago Music Row

CHICAGO, April 22.—(AP.)—Two men held a Negro porter at bay early yesterday while they attempted to fire the Adams Theater, a moving picture house in the Loop district. They poured kerosene over a mechanical organ, touched a match to it and fled. Firemen extinguished the blaze before anything but the organ was destroyed.

Police were told there had been a controversy between the manager of the theater and the president of the musicians' union over employment of an organist.

Drunk's 'Date' With Judge Costs $10

Joseph McGuirk, 40, of Fourteenth street, was unable to recall a supposed appointment he had with Magistrate William J. Soost to obtain employment when he was arraigned in Frankstown avenue station today charged with drunkenness.

He was fined $10 or 5 days in jail by Magistrate Soost, who too knew nothing of the appointment. When arrested in Harvard street yesterday he told policemen he had an engagement with Magistrate Soost, but today he testified he was too drunk to remember anything.

Bus Runs Wild, Hits Cars, Tanks; All Safe

SCRANTON, Pa., April 22.—(AP.)—Fifteen passengers in a Great Lakes bus, en route from this city to New York, had a narrow escape from death last night when the vehicle got beyond control of the driver on the Lackawanna trail near Stroudsburg, crashing into three automobiles, tearing down three oil and gasoline filling tanks and finally coming to a stop as it crashed into the side of a road stand. The passengers were unhurt, receiving no more than a shaking up.

Church of Nazarene In Asembly Here

The Twenty-second annual assembly of the Pittsburgh district, Church of the Nazarene, opened today in the First Church of the Nazarene, 212 Sycamore street, Mt. Washington. Three hundred delegates from Ohio, West Virginia and Pennsylvania are in attendance, with the Rev. Dr. R. T. Williams, of Kansas City, general superintendent, presiding.

Between *Bayard* and *Fifth* in the *Schenley Farms* District

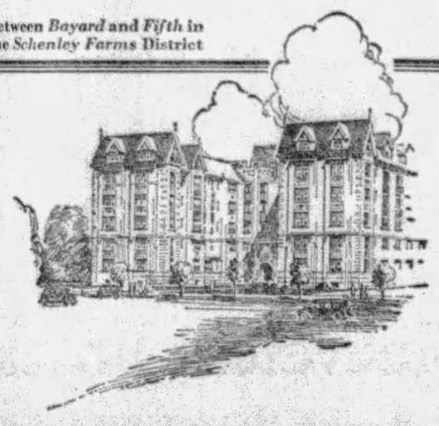

HAMPTON HALL

chooses... Hotpoint

Electric Ranges

for Standard Kitchen Equipment

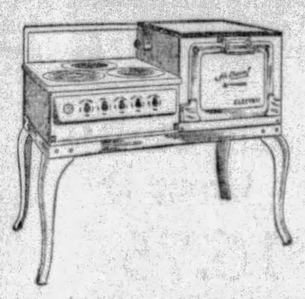

After extensive tests and comparisons, the management selects this celebrated range of "General Electric", as the last word in kitchen efficiency!

Completely Furnished Model Apartments May Be Seen at Any Time, Day or Evening

A Few of the Choicest Suites Are Still Available for Leasing

Occupancy Before May First

166 NORTH DITHRIDGE STREET

TELEPHONE SCHENLEY 9192

THE APARTMENT ARISTOCRATIC

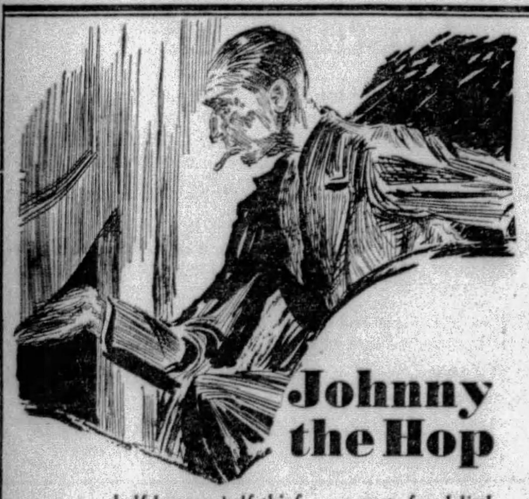

Johnny the Hop

...half beggar, half thief ... a pasty-faced little dope fiend who smuggled saws to Bobby in Sing Sing ... because Bobby had befriended him once! Now ... Bobby was hidden somewhere beyond that panel.... Read this two-week serial of death and danger and heart throbs ... the underworld teeming with tragedy in

THE VOICE OF THE CITY

From the Scenario by Willard Mack

By GILBERT ROGERS

Begins Friday in the

SUN-TELEGRAPH

DOWNTOWN: 911-921 PENN AVENUE *TWO PITTSBURGH STORES* EAST LIBERTY: BROAD ST. & COLLINS AVE.

SPEAR'S

36th ANNIVERSARY

We are commemorating 36 years of progress with a most timely Value-Giving demonstration, as well as a Style Exhibition which is replete with home-furnishing ideas for every woman! It is impossible to list the hundreds of Anniversary Values in any advertisement, but it will be a pleasure to have you view them at your leisure at either Spear Store!

Tomorrow! The Anniversary's Great Refrigerator Value!

White Enamel Lined

SIDE ICERS

With 8 Pieces Equipment

$16.95

Small Down Payment

Gift Certificate for $1.69 Included

As illustrated. A most attractive and efficient three-door Side Icer Refrigerator, particularly suitable to the needs of the small family. This Refrigerator was made by the makers of the famous Cold Storage and has a thick outer oak case with White Enamel Lined Food Chambers. The value is one of the best we have ever offered and it is typical of the Anniversary Savings obtainable in every department of this great store for homes. Sale begins promptly at 9 A. M. Tuesday. Don't miss it! 3-Piece Green Glass Space-Saving Dish with lid, Drip Pan, Ice Tongs, Shaver and Ice Pick included with every refrigerator.

$1 Delivers This Outfit

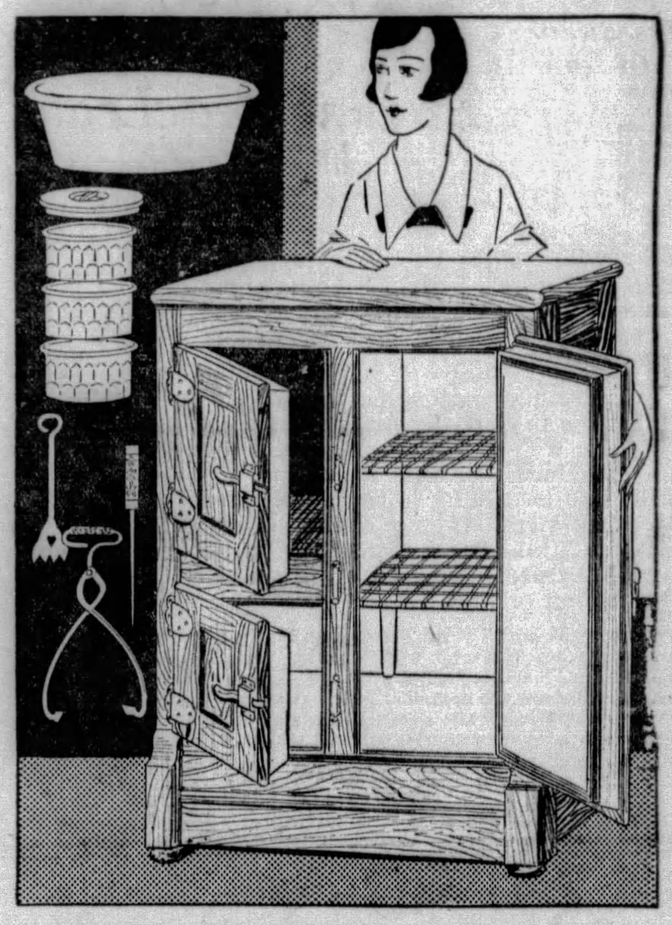

Choose Your Refrigerator Tomorrow! Be Prepared for the Warm Days!

You will find a wonderful assortment of Refrigerators at Spear's! The famous COLD STORAGE with removable Glass Water Tray may be had in the new colors to match the Smart Kitchen! Green...Silver Oak...Gray...and Golden Oak.

It is well to remember that the 10% Anniversary Gift Certificate with any Refrigerator you select permits you to select a Gift for your home entirely FREE.

The Brightest Spot in Town!

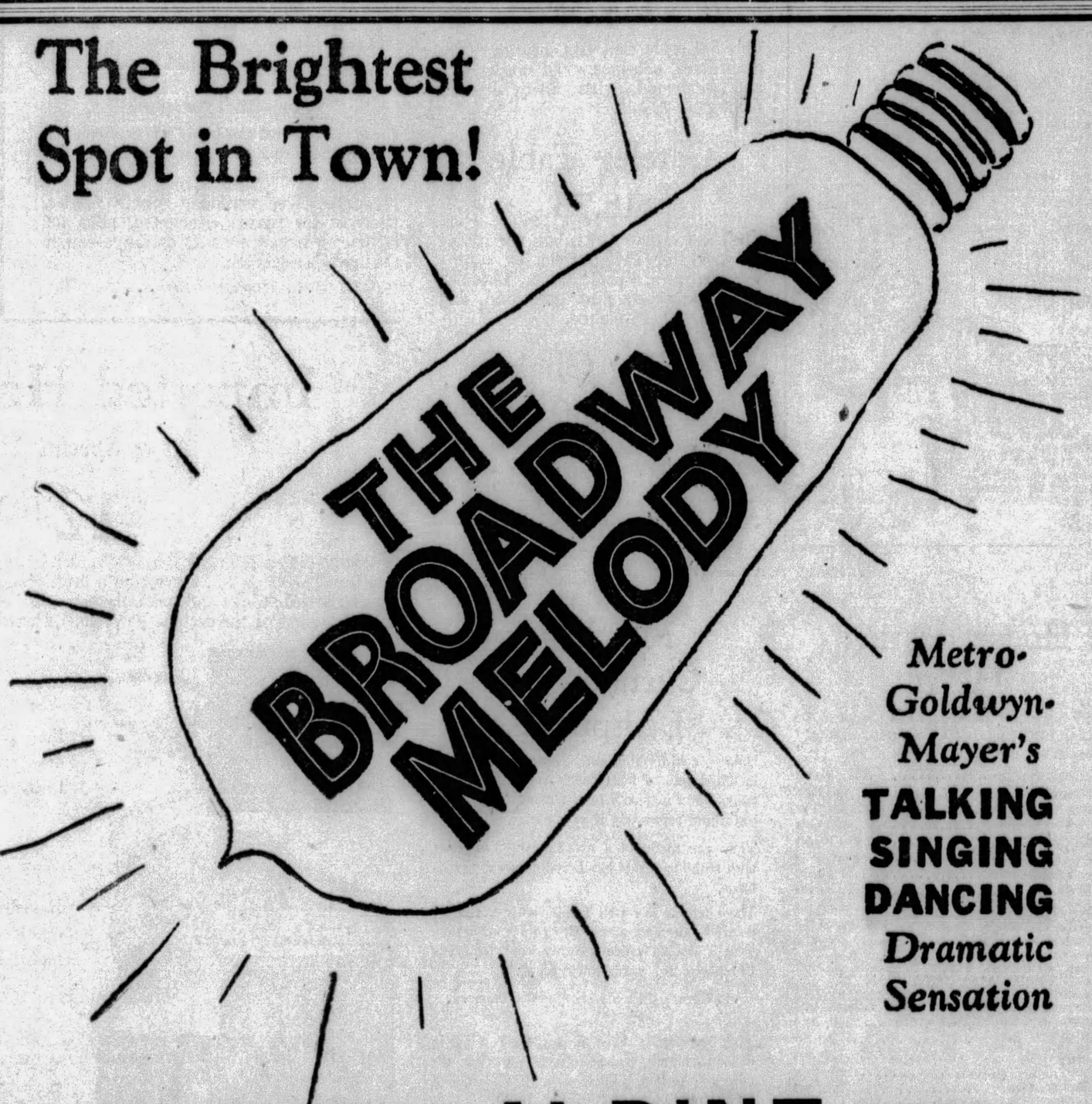

Metro-Goldwyn-Mayer's

TALKING SINGING DANCING *Dramatic Sensation*

4th BIG WEEK—ALDINE—NOW!

CITY TO HONOR SHAKESPEARE

Admirers of the works of William Shakespeare in Pittsburgh tomorrow will join millions the world over in celebrating the three hundred and sixty-fifth anniversary of his birth. A program of Shakespearean reading will be given by the Shakespeare Birthday Club in Carnegie Music hall at 10:30 a. m.

Mr. and Mrs. E. Martin Browne will present a condensed version of "Hamlet" in costume. Col. Samuel Harden Church, president of Carnegie Institute, will read the quarrel between Brutus and Cassius from "Julius Caesar."

Immediately after the conclusion of the indoor exercises, members of the club will place floral decorations upon the Shakespeare statue at the entrance to the hall. The Shakespeare Birthday Club of Pittsburgh was organized in 1916 and is the oldest organization of its kind in this country.

Mrs. Kirstin Lampe, Of Jeannette, Dies

JEANNETTE, April 22. — Mrs. Kirstin Lampe, one of the oldest residents of this borough, died suddenly here yesterday in her home, 313 N. Third street. She was 74, and for 33 years had lived in Jeannette after having lived 13 years in Pittsburgh. She leaves her husband, S. C. Lampe, and these sons and daughters: John, Arthur, Anna, Signe and Sarah, of Jeannette, and Carl C. Lampe, of Pittsburgh, and two grandchildren.

(Advertisement)

PITTSBURGH GIRL GAINS 11 POUNDS IN THREE WEEKS

Konjola, the New Medicine, Restores Nerves and Health After Operation.

In case after case Konjola, the new and different compound, acts not only as a medicine rich in restorative powers, but acts as a tonic, building up the body and the nervous system after the ravages of disease or a surgical operation.

MISS De RETTA WILLIAMSON
(Photo by Stewart Studio)

After all, the most valuable lesson that life teaches is that it is wise to profit by the experiences of others. Learn, then, all about this wonderful new medicine from the Konjola Man, who is daily at the Dow Drug Store (formerly McCulloch), Penn Ave. and Sixth St., Pittsburgh, where he is revealing the amazing record this master medicine has made in its battle against ills of the stomach, liver, kidneys and bowels, and against rheumatism, neuritis and nervousness. Konjola works quickly and thoroughly because it works as a real medicine should. Its 32 ingredients—22 of them the juices of roots and herbs of known medicinal value, attack disease at its source. Causes are removed, and soon the sufferer feels the rich, warm glow of returning health. See what Konjola has done for others, and then decide what you will do about Konjola.

Give thought to the case of Miss De Retta Williamson, 6919 Tenner Street, Pittsburgh, who said to the Konjola Man just last week:

"This wonderful Konjola certainly came as a blessing into my life, and it is a duty, as I see it, to let everyone know what this splendid compound meant to me. Two years ago I underwent an operation that left me nervous and badly run down. As the months passed my condition became more grave. It seemed that I could not regain the weight and strength I had lost. I seemed to derive no nourishment from my food. I was tired all the time; could not get the proper rest at night, and it was with difficulty and suffering that I was able to carry on with my work. I was greatly discouraged, for tonic after tonic, medicine after medicine had failed to restore my strength or calm my nerves.

"A friend who had heard about Konjola's success in a number of cases advised me by all means to give this new medicine a chance. I was reluctant to make another trial. I had been disappointed so often. But I did, and shall never cease being thankful. Konjola helped me from the start, and in three weeks I gained eleven pounds. My nerves are calm, I am much stronger, and am enjoying and getting benefit from my meals. The change that just three bottles made is wonderful, and I am continuing with Konjola, knowing that splendid and complete health are just around the corner. Truly, Konjola is the medicine of medicines."

Konjola works, in most cases, so quickly that the former sufferers are amazed. Many of them think that such results may be too good to be true, but true they are, for Konjola works thoroughly as well as speedily. Konjola's goal is not mere temporary relief; its aim is glorious health that comes to stay.

The Konjola Man is at the Dow Drug Store (formerly McCulloch's), Penn Avenue and Sixth Street, Pittsburgh, where he is meeting the public daily, and explaining the merits of this new and different medicine.

ROSENBAUM'S

Sixth Liberty and Penn — "The Store Ahead" — Atlantic 4500

A NEW and Better Rosenbaum's

is gratefully alive to the immeasurable wealth of public confidence which it enjoys. In recognition of this confidence, we have recently completed a new store arrangement, from Basement Store to roof.

Our merchandise is more conveniently displayed—in complete assortments. Our departments are more comfortably located. Our personnel trained to the minute to cater to your needs. Hundreds of little changes to make shopping easier, and service better, at —THE NEW ROSENBAUM'S.

L. A. Behr
PRESIDENT.

Two-Trouser Suits and Topcoats by Radcliffe
(Trademark Registered)

"The Peak of Value"

Tailored Exclusively for Rosenbaum's— In New Spring Styles for Men and Young Men

$28.50

Men! Your clothing money should be invested carefully! It should bring back dividends of service, quality and style. Radcliffe is the soundest clothing investment we know of. You will find single and double-breasted suits in the smartest models . . . in fabrics sure to meet the most critical demands. Topcoats in shades of the season, beautifully tailored and finished.

Radcliffe Golf Suits—Too!

Smartly tailored suits with one pair golf knickers and one pair long trousers for every-day wear, made in a wide assortment of fine fabrics for sports wear, also . . $28.50

—TAKE ESCALATOR DIRECT TO MEN'S SHOP, SECOND FLOOR.

Men's Handsome Gladstone Bags

Regularly $25

$16.85

A special purchase in 22 and 24-inch sizes. Of fine cowhides and pigskin, in black or brown. No charge for gold initials. Just the bag to take on your vacation with you.

—BALCONY.

Lawn Mowers —Ball Bearing

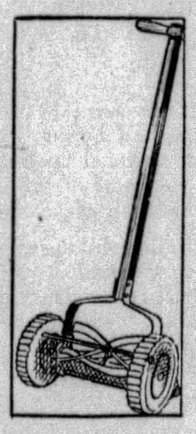

Three Sizes Low Priced

12-Inch Size $7.50

14-Inch Size $8.50

16-Inch Size $9.50

Eight-inch drive wheels; 4 adjustable steel blades; adjustable roller. Easy running—ball bearing.

—EIGHTH FLOOR.

White Mountain Refrigerator

Regularly $66.50

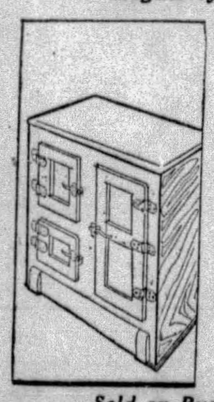

$48.50

Three-door sidelicer, 100-lb. capacity. Golden oak finish, cork insulation, porcelain-enamel lined.

Same refrigerator enamel lined, regularly $42.95, **$32.50**

Sold on Budget Plan

—ROSENBAUM'S, EIGHTH FLOOR.

COATS

Regular $29.50 to $39.50 Grades

Tailored and Dressy Styles — $20 — Misses' 14 to 18 Women's 36 to 46

Every coat represents the greatest dollar-for-dollar value that the coat market can offer! Black silk models . . . broadcloth and Kasha coats in black and colors. Plain tailored or fur-trimmed.

—ROSENBAUM'S, SIXTH FLOOR.

Genuine KAYSER Gloves

$1.35

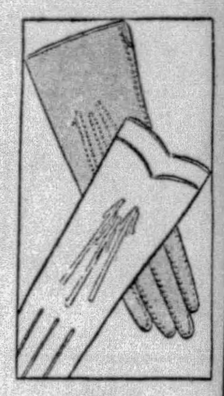

Double woven chamoisette holds its shape after repeated washings. In tailored, button and slip-on styles. Doeskin, grey and beige.

—ROSENBAUM'S, STREET FLOOR.

Do You Know That You Can Buy Lovely Fox or Wolf Scarfs For $39.50

A Superb Collection—Regular Values to $49.50

Red Fox	$39.50	Natural Wolf	$39.50
Pointed Fox	$39.50	Platinum Wolf	$39.50
Walnut Fox	$39.50	Rose Wolf	$39.50
Blonde Fox	$39.50	Grey Wolf	$39.50

Tuesday Only! 50 Squirrel Chokers, $10.95

—ROSENBAUM'S, FIFTH FLOOR.

Crepe Romaine

Our $2.95 Quality

$1.95

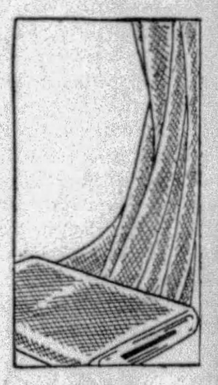

Beautiful 40-inch silks in solid colors—

Navy, Midnite, Goya, Sand, Grey, Sweetbriar, Palmetto, Cashew Nut, Wood Violet

And other lovely shades at this exceptional price.

—ROSENBAUM'S, FOURTH FLOOR.

Special Selling 3,600 Pairs "ONYX" Pointex Heel SILK HOSE

Full-Fashioned
Regularly $1.50 and $1.65

$1.00 Pair

Two discontinued numbers—chiffon and service weights with the famous "Pointex" Heel. Lisle garter top and soles for additional "mileage."

Mail Orders Filled While Quantity Lasts.

—ROSENBAUM'S, HOSIERY, STREET FLOOR.

Men's New Paris Garters

$1.00 Grade— Special

59c

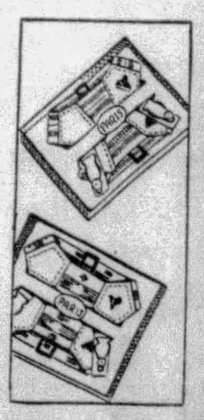

Just 600 pairs of these fine garters, double grip, and nationally advertised at $1.00 a pair. Made with wide web elastic gold trimmed. Remarkable value while they last.

—ROSENBAUM'S, STREET FLOOR.

LOSS $100,000 IN PLANT FIRE AT FARRELL

SHARON, PA., April 22.—(AP.)—Fire destroyed a portion of the tin house of the Farrell Plant of the American Sheet and Tin Plate Company, and caused damage of approximately $100,000 to the building and machinery, early yesterday. Cause of the blaze was undetermined.

The fire had gained considerable headway before it was discovered, no workmen being on duty in that part of the plant at the time.

Firemen from Farrell and Sharon fought the greater part of the night before they controlled the flames. Several were injured slightly by falling glass and debris.

Shortly before the alarm at the tin plant was turned in, the Farrell department was called to fight a blaze in the Scowden block, which caused damage of about $3,000.

While it will not be necessary to close the plant, operations will be reduced for a considerable time, officials said, as nearly half of the machinery in the tin house was either destroyed or put out of commission. A force of 200 men was put to work to make repairs.

Finds 10 Speakeasies For Every Church

CHESTER, Pa., April 22.—(AP.)—Samuel O. Wynne, prohibition administrator for the Philadelphia district, told the congregation of the First Baptist Church last night that investigation by Federal authorities had reveale, that vice and crime "flourished in Chester with the protection of corrupt officials." He urged his hearers to demand an immediate investigation.

Wynne said there were about 50 churches in Chester, and that there were approximately 10 times that many speakeasies.

WASTE THREATENING OIL SHORTAGE, DOHERTY WARNS

By JAMES L. KILGALLEN,
International News Service.
(Copyright, 1929, by International News Service.)

ATLANTIC CITY, N. J., April 22.—America through wasteful methods is facing a shortage of oil that might affect the country seriously in the event of a national emergency.

This is the opinion of Henry L. Doherty, internationally known oil and public utilities magnate, as expressed today in an exclusive interview with International News Service. Mr. Doherty is one of the wealthiest men in the country, his riches being variously estimated from $25,000,000 to $200,000,000.

Doherty is recognized in the oil industry as a "fighter"—a crusader for the conservation of the naton's oil resources. And until his recent secret marriage he was known as "America's richest bachelor."

NEED IN WAR

"Oil is a vital necessity in the event of war," declared Doherty. "It is the biggest necessity. Every government in the civilized world realizes this and that is why they manifest the keenest interest in the development and conservation of thei· oil resources.

"The American government should assume the right to legislate on oil production. I disagree that it is strictly a state matter. It is a national matter, and one of supreme importance.

"I believe the conservation of our domestic oil suppl is one of the burning problems before the country.

"Our oil is now being wasted at a shocking rate. We, the American people, are taking more oil out of the ground and burning it up in some form or other every year than the state of Pennsylvania has produced since oil was discovered in that state in 1859."

ILLNESS OVER

Doherty, who has been ill for two years with arthritis, will soon be back in New York in active charge of his companies, the Cities Service Company and Henry L. Doherty & Co., of which he is the head. His public utilities companes furnish power to 300 cities and villages in the United States and Canada.

"It was really the fight I put up for oil conservation that resulted in my illness," said Mr. Doherty.

"I gave too much of myself to the battle and, I'm afraid, I made myself unpopular for a time in the oil industry. But I have had the satisfaction of seeing most of the policies I advocated to the government six years ago put into effect.

"I anticipate excellent results from the Federal Oil Conservation Board appointed by President Coolidge in December, 1924. This board comprises the secretaries of War, Navy, Commerce and Interior, with the Secretary of Interior as chairman. I cannot say too much for our scientific workers in Washington who work for the Bureau of Standards and the Bureau of Mines and such departments. They are made up of high class talent and are in no way tainted by politics. They are doing wonderful work.

OIL LAWS VICIOUS

"Our oil laws, however, are vicious. They make impossible the conservation of oil. The production end of the oil business is frightful. It is repulsive to me to go into a new oil field because the economic waste is deplorable. They blow and blow to see if they can get oil and actually take out about one barrel of every five. There is a terrible waste of natural gas. Some time back in Oklahoma it was shown that they were wasting 1,200,000 feet of natural gas a day.

"It was this waste in the production end that I originally sought to correct. I am pleased to note that the oil industry is now striving to remedy that situation.

"Lawyers for the oil companies have contended that the Federal government has no power to legislate and regulate oil production—that it is a state matter.

"This contention is silly. Under the Constitution, Congress can conscript the blood and treasure of the nation. The government should have the power to say how the oil should be handled for the good of all the owners.

FOR NATIONAL POLICY

"Oil is a matter of vital national concern. Oil is the most important thing in the event of war. We have reserves of coal that will last hundreds of years, but we do not know how much oil we have. Actually we are facing an oil shortage. It is inevitable, in view of the speed in which we are taking oil out of the ground, that there will be a shortage soon."

Doherty, who was active in war work during the World War, summed up his views with the assertion that "our oil policy should be national in character and we should show as much interest in the state of our oil resources as other countries do in theirs."

Tomorrow, in the third and final article of this exclusive series, Mr. Doherty will tell how to train young executives to be successful in the business world.

Dean of Wisconsin Law School Dies

BOSTON, April 22.—(AP.)—Prof. Harry S. Richards, 60, dean of the law school at the University of Wisconsin, died here yesterday. He was attending a committee meeting of the American law institute at Harvard law school. Death followed an attack of acute indigestion.

THE WEATHER

Local Forecast.

Fair tonight with light to heavy frost; Tuesday fair and slightly warmer; lowest temperature tonight between 35 and 40 degrees.

Hourly Temperatures.

12 midnight	44	9 a. m.	41
1 a. m.	43	10 a. m.	43
2 a. m.	43	11 a. m.	50
3 a. m.	42	12 noon	52
4 a. m.	41	1 p. m.	53
5 a. m.	40	2 p. m.	55
6 a. m.	39	3 p. m.	56
7 a. m.	39		
8 a. m.	40		

Sunrise today .. 5:30 Sunset today ... 7:07

Observations for the 24 hours ended at 8 o'clock this morning:

Time.	Temp.	Hum.	Wind.	Weather.
8 a. m.	40	71	N. E.	Cloudy.

Temperature and Precipitation.

	1928	1927	1926	1925	1924	1923	1922	1921
High..	50	44	71	76	54	65	47	77
Low..	42	34	57	51	39	52	29	55
Mean.	48	39	64	64	46	58	38	66
Precip	.50	.04	.00	.00	.15	.00	.00	.01

Bulletin.

Observations taken by the United States Weather Bureau. The morning temperatures readings were taken at 8 o'clock. The lowest temperature is for 12 hours ended at 8 o'clock this morning. Precipitation is for 24 hours ended at 8 o'clock this morning.

Station.	Temp. 8 am.	Pre-cip.	Station.	Temp. 8 am.	Pre-cip.
Atlanta.	62	.24	Lynchbg..	58	.26
Atl City.	42	.88	Memphis.	54	.52
Bismarck	44	.00	Miami ..	76	.12
Boise ..	40	.00	Montgmy	68	.00
Boston .	36	.44	Nashville.	48	.24
Buffalo..	46	.00	New Orl.	72	.00
Cincnna..	56	.52	New York	38	.58
Chicago.	44	.00	Norfolk .	54	.01
Cincinn..	44	.32	Oklahoma	44	.00
Clevel..	42	.02	Omaha ..	46	.00
Clmbus..	42	.30	Pkrsburg	44	.62
Denver ..	40	.04	Parry Sd.	42	.00
Des Mes	38	.00	Pdelphia.	40	.60
Detroit .	44	.00	PITTSBG	40	.40
Duluth .	36	.00	Ptld, Ore	50	.12
Elkins ..	40	.60	St. Louis.	44	.06
Harrisbg	42	.26	St. Paul.	42	.00
Helena .	32	.00	S. L. City.	48	.00
Huron ..	40	.00	San Ant.	56	.04
Indapolis	40	.30	Seattle ..	46	.00
Jsonville	70	.00	Spokane.	40	.00
Kan City	44	.20	Tampa ..	74	.00
Little Rk	54	.00	Washgtn.	44	1.60
Los Ang	54	.00	Winnipeg.	40	.00
Louisville	46	.58	Ystone Pk	26	.06

Weather Conditions.

The disturbance that produced the rainy condition over this section Saturday and Sunday, was centered in Oklahoma on Saturday morning, over Arkansas yesterda morning, and this morning it is over the Carolina coast, having moved almost due east. It produced showers and thunderstorms over practically the entire eastern half of the country. Another disturbance appears over the far Southwest this morning, lowest barometer, 29.56, at Modena.

High barometer overlies the interior of the country, the crest of the high being over Minnesota, and northward over Western Ontario. It is producing clear skies generally over the Ohio Valley states, the lake region and the Mississippi valley, with moderately cold weather. Light frost was general over the lake region, Ohio, Indiana, Illinois and northward over the upper Mississippi Valley states. Frost occurred also in Missouri and Kansas.

River Conditions.

The rains of Saturday night and Sunday produced a rise in all the rivers in the district. Stage at Franklin is 11.2 feet; Lock No. 7, 18.0; Pittsburgh, 18.9; Dam No. 2, 11.1; Dam No. 6, 18.5; Dam No. 9, 19.3, and Dam No. 12, 15.3. The rivers will continue to rise. Between 22 and 23 feet expected at Pittsburgh late tonight.

THEY'RE HAPPY, TOO

HENRY L. DOHERTY AND BRIDE

Thomas A. Edison is wrong, says Henry L. Doherty. You can be happy in this world, says the former wealthiest American bachelor. You can even be happy though married. In fact, says Mr. Doherty, that's the way to be happy. He tried it himself, at 58.

Japanese Ship Fired Upon; Officer Killed

SHANGHAI, April 22. — (AP.)—Japanese reports yesterday were that a Japanese officer had been killed and 67 passengers and crew of the Japanese river steamer Bairo Maru were wounded when Chinese bombarded the vessel below Ichang on the Yangtse River. Sub-Lieutenant Toyona, who commanded the naval guard on the vessel, was killed.

GEN. LORD QUITS AS DIRECTOR OF BUDGET

WASHINGTON, April 22.—(AP.)—Brig. Gen. Herbert M. Lord, the director of the budget, has decided to retire before the beginning of another year's labor. The government fiscal year ends June 30.

At the request of President Hoover, Gen. Lord withheld his resignation when the new administration came in March 4, but he has informed the President of his desire to return to the business world after seven years as the director of the nation's financial program.

Mr. Hoover is scanning the field for a successor to Gen. Lord, but so far he has made no selection. Nor has the director determined which of several offers now before him he will accept.

Gen. Lord took over the destinies of the newly organized budget bureau in 1922. He was the second director, succeeding Charles Gates Dawes, newly appointed ambassador to Great Britain. Dawes was called to organize and head the bureau by the late President Harding.

Director Lord worked all through the administration of President Coolidge with whom he was in close consultation on the financial plans for the government. He is maintaining that close relationship with President Hoover.

W. Va. Dry Official Quits Over "Friction"

CHARLESTON, W. Va., April 22.—(AP.)—James H. Cain last night said he had submitted his resignation as chief district field deputy for the State Prohibition Department because of "inside office friction." Cain, who was in charge of field work in Kanawha, Fayette, Clay, Summers and Nicholas counties, was appointed several months ago.

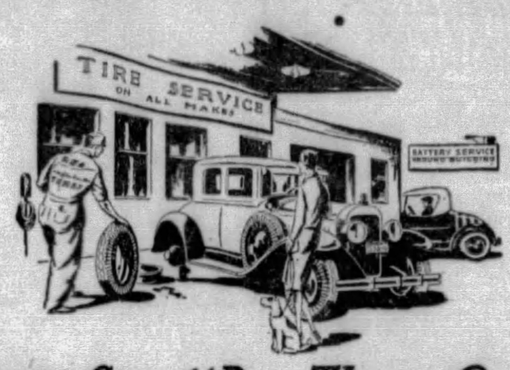

Just Say "Put Them On"

and in a jiffy our big crew gets to work and your car is LEE-equipped like so many others. Ready for season after season of safe driving on non-skids that last.

Take our used tire allowance and avoid blowouts and flats that come with smooth, worn tires—or, if your car is new, trade us the light, thin equipment tires.

LEE of Conshohocken — 6 PLY DELUXE — 8 PLY Super DELUXE

BAUM BLVD. AT ST. CLAIR ST. Montrose 6423

ALLIES BLVD. AT GRANT ST. Court 2700

Ask about the LEE 12 PAY PLAN Some sizes only 68¢ per week

TIRE AND BATTERY service by experts of long experience. OUR 16TH YEAR

20 Road Service Cars—Big Covered Driveways—Open 7 A. M. to Midnight

Campbell-Niedringhaus

FOR QUICKEST RESULTS—TRY A SUN-TELEGRAPH WANT AD

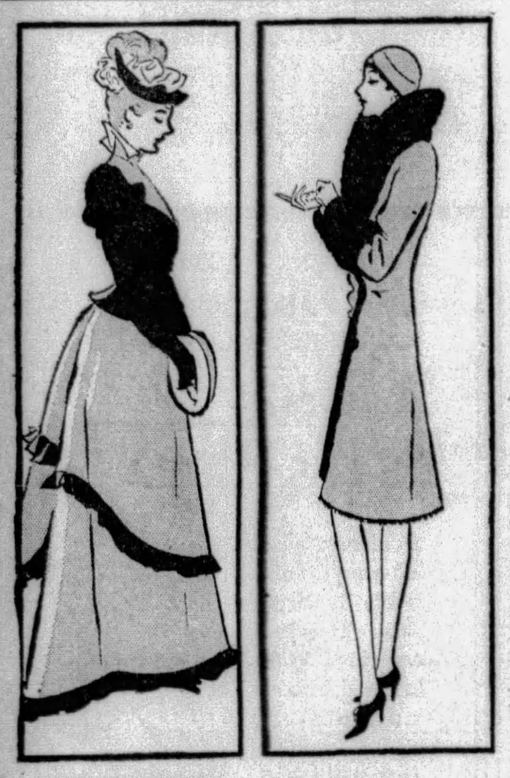

Pianos, too, have changed!

If you own an old-fashioned piano you may be sure that people find it nearly as conspicuous, as mirth-provoking and as awkward as clothing of the same vintage. Don't let an out-of-date instrument hint that you can't keep up with the times. Trade in the old piano for a handsome J. & C. Fischer Baby Grand in the style of Duncan Phyfe. This dainty little instrument brings to your home all the delicate charm which marks the work of America's greatest furniture designer. In Queen Anne furniture, the characteristic motif of the chair back is a vase; in Hepplewhite, a shield; Duncan Phyfe chose for his, the classic Greek lyre. In the Duncan Phyfe Baby Grand, this graceful lyre motif has been used in the desk and again in the upright supports. The legs are chastely fluted. Only 5' 3", this little Baby Grand can be attractively placed even in a very small room. Come today and see how clear is the grain of its rich brown mahogany; hear how sweet and mellow is its tone. $995, plus transportation.

J. & C. FISCHER

Only $99.50 Down

Two years to pay the balance. A generous allowance made for your old piano.

Phone ATlantic 5340 — Pittsburgh's Music Center

LECHNER AND SCHOENBERGER CO.

631 Liberty Avenue

McKEESPORT STORE—PENN-McKEE HOTEL

Here you will find America's foremost pianos—at prices to fit every income—in models to suit every home.

MASON & HAMLIN KNABE CHICKERING J. & C. FISCHER MARSHALL & WENDELL THE AMPICO

ON DISPLAY
At Our Showrooms
5200 PENN AVENUE
3 Days—Monday, Tuesday, Wednesday, April 22, 23, 24. Open 9 A. M. to 10 P. M.

An interesting four-color booklet written by Mr. C. N. King and Sir Charles Markham is available. This book tells of the dangers and difficulties encountered in their respective journeys across Equatorial Africa and the burning Sahara Desert.

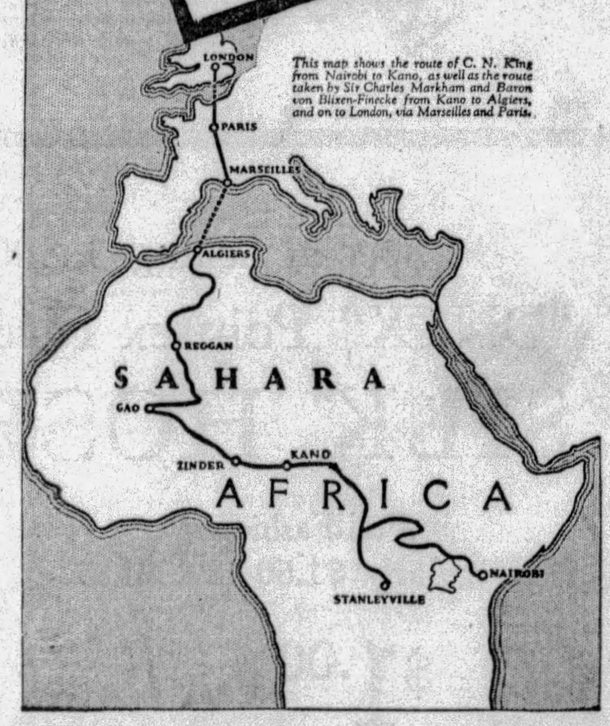

This map shows the route of C. N. King from Nairobi to Kano, as well as the route taken by Sir Charles Markham and Baron von Blixen-Finecke from Kano to Algiers, and on to London, via Marseilles and Paris.

First Stock Motor Truck to Cross the Sahara Comes to Pittsburgh

SEASONED desert travelers said it could not be done, but Sir Charles Markham and Baron von Blixen-Finecke—in their stock-model International Special Delivery truck—plunged across the arid wastes of the Sahara Desert to success. And the whole world marveled at their achievement.

Over 2,800 miles of burning, shifting sand; through sixteen days of 125-degree temperature; across waterless wastes, where it has never been known to rain; trackless, dangerous country, never before conquered by a stock four-wheeled motor vehicle. And this was the same truck which C. N. King had already piloted across Equatorial Africa, 3,800 adventurous miles in nineteen driving days.

Sir Charles and Baron Blixen faced death and destruction for days; with their very lives depending upon the performance of their International. And through the whole experience they never once had occasion to doubt its ability to carry on. This, with a truck built for your kind of service.

Now, this famous International truck comes to America in order that every one may see and examine the truck that conquered the Sahara Desert. We invite you to come and see this International while it is on exhibition here.

INTERNATIONAL HARVESTER COMPANY
OF AMERICA
(Incorporated)
5200 PENN AVENUE — *Telephone MOntrose 6670*

HEAR
Mr. Clyde N. King,
who traveled across Africa by motor truck, 3800 miles in 19 days, Chamber of Commerce Luncheon, Tuesday, April 23—12 o'clock noon.
Everybody Invited.

INTERNATIONAL

KELLY-SPRINGFIELD TIRES Used by This Truck on Trip Across Sahara Desert. Original Tires Still On and May Be Seen on Wheels.

This Is Only Further Conclusive Proof of the Durability of Kelly Tires for Trucks and All Commercial Purposes. **CITY TIRE CO.** 21 SECOND AVE. Court 4434

Distributors for Kelly-Springfield Solids, Aircores, Heavy Duty Pneumatics

FAVORITE BRISBANE MUSIC TO BE BROADCAST TONIGHT

By DARRELL V. MARTIN, Radio Editor

THAT writers derive both inspiration and thought from great musical works will be demonstrated tonight when the Edison Recorders play the favorites of Arthur Brisbane, Pittsburgh Sun-Telegraph columnist, KDKA will have the feature at 9 o'clock.

Next in importance is the return to the air of Jack Smith, "whispering baritone," who will croon some of his most popular numbers during the 9:30 o'clock program from WJAS.

Spring in all its glory will be heralded by Merle Alcock, contralto, as the highlight of the Family Party, WCAE at 9:35.

"Making Whoopee" has become a habit with the Empire Builders. Tonight they present the chorus of yelping redskins and Maj. Gen. Hugh Scott, famous Indian fighter, who will relate stories about our early settlers. WCAE at 10:30 p. m.

Sibelius' "Valse Triste," a great favorite with fans, will be featured in the Slumber Music over KDKA at 11 o'clock.

That jewel of Old English ballads, "Drink to Me Only With Thine Eyes," is scheduled for Franklyn Baur, tenor, during the Firestone concert through WCAE at 8 p. m.

An airport, a new postoffice, a new town hall have not been enough to put Thompkins Corners in the limelight. So tonight the boys in the town open a dog's barber college. Sounds good. KDKA, 9:30.

ABOUT TELEVISION

"Lookersin" will number in the hundred thousands before the year is ended, Francis Jenkins, inventor of television, intimated last night in a radio interview with Lee DeForest, inventor of the audion radio tube. Television will advance much more rapidly than sound broadcasting, because "radio had made us a nation of electricians," declared Mr. Jenkins. The interview was heard in Pittsburgh through WJAS.

The glee chorus of "Yip Yip," the twenty-second annual musical comedy of the Cap and Gown Club of the University of Pittsburgh, will give a program of song hits from the show over KDKA this Saturday from 7 to 7:30 o'clock. Lester Cohen, star basketball player, will play the ukulele accompaniment for soloists.

P. A. Boyd, publicity representative of the Westinghouse radio stations, left last night for New York City to discuss means of enlarging the scope of broadcasts to Commander Byrd over KDKA every other Saturday night. He plans to have the programs built around special themes with men of public prominence as speakers.

WGY pulled a surprise in their Byrd broadcast Saturday night when Reinald Werrenrath, American baritone, led newspaper publishers assembled in New York in singing "The Lost Chord," "The Road to Mandalay" and other hits for the special benefit of the Antarctic explorer and his crew.

PITTSBURGH STATIONS

Meters	Wavelength	Kilocycles
217.3	KQV	1380
232.4	WJAS	1290
245.6	WCAE	1220
305.9	KDKA	980

(EASTERN STANDARD TIME)

5:55 P. M.

KDKA—Baseball scores.

5:59 P. M.

WCAE—Correct time.
KDKA—Minute Men.

6:00 P. M.

KQV—Bergman's Orchestra.
WCAE—Waldorf-Astoria Music.
KDKA—Correct time; news.

6:10 P. M.

KDKA—Book Man.

6:15 P. M.

KDKA—Studio program.
Ivy Myrtle Bell, reader and impersonator.

6:30 P. M.

WJAS—Cotton Club Band.
WCAE—Tracy-Brown Music.
KDKA—Wm. Penn Orchestra.

6:45 P. M.

WJAS—Musical program.

6:48 P. M.

KQV—Amos 'n' Andy.

6:55 P. M.

KDKA—Baseball scores.

6:59 P. M.

KDKA—Correct time.

7:00 P. M.

KQV—Baseball scores.
WJAS—History Highlights.
WCAE—Rudy Vallee's Music.
KDKA—Sunny Meadows.
Recorded music with a popular theme.

7:01 P. M.

KQV—Nixon Orchestra.
Dinner Dance Music.
WJAS—ABC Entertainers.

7:30 P. M.

WJAS—Weather report.
WCAE—Correct time.
KDKA—Roxy's Gang.
Lillian Bucknam, Soprano.

7:31 P. M.

WJAS—Vim Boys.
WCAE—Traffic Snapshots.

7:40 P. M.

WCAE—Uncle Gimbee.

7:59 P. M.

WJAS—Correct time.

8:00 P. M.

WJAS—Kansas Frolickers.
COMEDY SONGS.
Gay and lively program of music, songs and howlins with Norman Brokenshire, master of ceremonies.
Doin' the Raccoon.
Orchestra.
Comedy Song.
G. Underhill Macy.
Poor Butterfly.
Under the Stars.
Orchestra and Quartet.
Farmyard Medley.
Quartet Specialty.
At a Georgia Camp Meeting.
Orchestra.
High Jinks and Canadian Capers.
Orchestra.
Paddlin' Madelin Home.
Follow the Swallow.
Sweet Sue.
Male Quartet.
Comedy Song.
G. U. Macy.
La Bomalla.
Orchestra.
Blue Eyes.
Orchestra and Quartet.

WCAE—Voice of Firestone.
OLD ENGLISH BALLAD.
Thirty-five-piece orchestra; Franklyn Bauer, tenor; Vaughn de Leath, crooner.
Opening Theme: Memory Lane.
Franklyn Baur and Orchestra.
The March of the Toys.....Herbert
Orchestra.
Would God I Were the Tender Apple Blossom.....Old Irish Air
Franklyn Baur.
I'm Wild About Dancing.....Gurman
Orchestra.
Love's Old Sweet Song.....Malloy
Vaughn de Leath.
Prelude in G Minor.....Rachmaninoff
Orchestra.
Believe Me If All Those Endearing Young Charms.....Old Irish
Franklyn Baur.
If You Want the Rainbow.....Rose
Orchestra.
Log Cabin Lullaby.....De Leath
Vaughn de Leath.
Every Little Movement.....Hoschna
Orchestra.
Drink to Me Only With Thine Eyes.....Old English Ballad
Franklyn Baur.
Wild Orchids.....Axt
Vaughn de Leath with Orchestra.
Closing Theme: Memory Lane.
Franklyn Baur and Orchestra.

KDKA—Roxy's Gang. (Continued)

8:30 P. M.

WJAS—Coco Couriers.
BURRIS SPECIALTY.
Merle Johnston's Orchestra and burlesque reading.
Theme song.....Collinge
Honey.
Taint Nobody but My Own.
In My Cottage of Love.
Whispering Pretty Things.
Recitation—"Cremation of Sam McGee."
G. Underhill Macy and burlesqued by Henry Burbig.
Dream Mother.
Dinah.
Xylophone Solo by Sam Herman.
Lady Fingers.....Collinge
Theme Song.

WCAE—A. & P. Gypsies.
"IN A MONASTERY GARDEN."
Harry Horlick's 26-piece orchestra and tenor soloist.
Pomp and Circumstance.....Elgar
In a Monastery Garden.....Ketelbey
Eleanore
Tenor Solo.
Roses of Picardy (Dance arrangement)
The Sweetest Story Ever Told
String Sextet.
Toreador and Andalouse.....Rubinstein
Dear Old Pal of Mine
Tenor Solo.
To Be Selected (Popular dance number)
Serenade.....Ern
Flourette.....Herbert
Lady Divine
Tenor Solo.
To Be Selected (Popular Dance Number)
Ay-Ay-Ay.....Freire
(a) Nell Gwynn Country Dances (German)
(b) The Pastoral
The Merry Maker

KDKA—Neapolitan Nights.
Soothing Music by Orchestra.

9:00 P. M.

WJAS—Tale of adventure.
A further episode in the budding romance between Pat and Don, the young aviator. Also an interesting tale of dogs, written by Albert Payson Terhune.

WCAE—Gypsies (Continued).

KDKA—Edison Recorders.
BRISBANE FAVORITES.
Arthur Brisbane, famous editorial writer, whose column appears daily in the Pittsburgh Sun-Telegraph, will have his best loved musical selections played for him tonight. These numbers, played by an orchestra under the direction of Frank Black, are the melodies from which Mr. Brisbane gets most relaxation and rest during his leisure moments.

9:30 P. M.

KQV—New Allies Garage.
Allen Bryslay and Sammy Tenner.

WJAS—Vitaphone Jubilee.
JACK SMITH, BARITONE.
Jack Smith, "whispering baritone," will return to the radio after an absence of five years, during which he made a vaudeville tour of the country. A dance orchestra, the Boone Sisters Quartet, and other instrumental and vocal soloists will welcome him back.

WCAE—Family Party.
MERLE ALCOCK, CONTRALTO.
Merle Alcock, Metropolitan Opera contralto, will be heard in a spring musical festival. The soloist will sing songs of spring and the concert orchestra will present tone poems that tell the story of renewed life and vitality.

KDKA—Real Folks.
BEAUTY PARLOR FOR DOGS.
Every dog has his day, and those who have listened to "Real Folks" and heard Elmer's dog, Prince, scolded and tied up and sent home on every occasion, will rejoice to learn that at last the dogs of Thompkins Corners have come into their own.
Elmer and his pal, Sneed Yager, have announced the opening of a beauty parlor for dogs, run on exactly the same principles as Fred Tibbett's beauty shop for the elite of the community. This new beauty salon will be opened to the canine public tonight.
Elmer and Sneed have advertised their rates on bathing dogs of various colors, removing burrs and chewing gum, washing dogs' faces, giving various treatments and doing general beautifying. It is expected that the patronage will be heavy.

10:00 P. M.

KQV—Popular program.

WJAS—Burns Panatelas.
"A GAY CABALLERO."
Julia Sanderson and Frank Crumit with orchestra.
Theme—Comin' Through the Rye
Futuristic Rhythm
Tango
Orchestra.
Babes in the Wood
Julia Sanderson and Frank Crumit
Popular Medley
Orchestra.
A Gay Caballero
Frank Crumit.
Sweet and Hot (trumpet specialty).
Sweetheart, If You Were Mine
Orchestra.
That's What I Call Heaven
Julia Sanderson and Frank Crumit.
Sugar
Orchestra.
Theme—Auld Lang Syne

WCAE—Family Party. (Continued)

KDKA—"The Tempest."
SHAKESPEARE ANNIVERSARY.
In commemoration of the birthday of William Shakespeare a gala performance of his drama, "The Tempest," will be broadcast. Included in the musical interludes are the following numbers:
Overture to "The Tempest".....Tschaikowsky
Come Unto These Yellow Sands..Purcell
Full Fathom Five Thy Father Lies..Purcell
No More Dams I'll Make for Fish..Smith
Where the Bee Sucks.....Arne
The Master the Swabber the Boatswain and I.....Purcell

10:30 P. M.

KQV—Steele's Orchestra.

WJAS—United Choral Singers.
FAMOUS CANTATA.
Brahms' famous cantata, "The Song of Fate," is part of the program.
Madrigal.....Gabriel Faure
The Violet and the Bee.....Caldicott
Choral Singers.
The Arethusa..Old English arr. by Vogrich.
Men's Voices and Orchestra.
Cantata—The Song of Fate.....Brahms
Choral Singers.
Night Sinks on the Wave.....Bridge
Women's Voices.
Down Among the Dead Men..Old English
Choral Singers.

WCAE—Empire Builders.
FAMOUS INDIAN FIGHTER.
Maj. Gen. Hugh L. Scott, U. S. A., retired, Indian fighter and Indians' friend, will personally relate some of his early experiences with the Indians of the Northwest.
Gen. Scott is credited with having more intimate knowledge of Indian lore, history and religion than any living person. On several occasions he has astounded the nation by going unattended into hostile Indian encampments, restoring peace and effecting the surrender of the outlaw savages.
This famous Indian warrior has always felt that the Indian was more sinned against than otherwise. He has no sympathy with the cause of many of the early Indian wars. Humane, kindly Indians who had befriended the white man times without number were virtually exterminated by the government to satisfy the greed and cupidity of the white man, as Gen. Scott sees it.

KDKA—"Tempest." (Continued).

11:00 P. M.

KQV—Time; baseball scores.
WJAS—Weather; correct time.
WCAE—Correct time.
KDKA—Correct time.

11:01 P. M.

KQV—Studio program.
WCAE—Tracy-Brown Music.
KDKA—Slumber Music.
SIBELIUS WALTZ.
Among the selections to be heard will be the mysterious theme of Sibelius' "Valse Triste."
Overture to "Titus".....Mozart
Wiener Blut.....Strauss
Selection from "Eva".....Lehar
To be selected.
Piano Solo, Milan Smolen.
Sinfonia.....Torelli
Allegro.
Moderato.
Adagio.
Presto.
Strings.
Valse Triste.....Sibelius
Des Abends.....Rinding
Cradle Song.....Wiesman

11:30 P. M.

KQV—Flotilla Club.
Etzi Covalo's Orchestra, Bebe Falvo and entertainers.
WCAE—Warner-Stanley Revue.
Headline acts from downtown theaters with Dick Powell, master of ceremonies. Large chorus and orchestra. Kate Smith, "blues" singer.

12:00 M.

KDKA—Weather; ball scores.

EARLY TUESDAY.
6:45 TO 8:00 A. M.

WCAE—Exercises.
7:30 A. M.
WJAS—Early risers.
8:00 A. M.
WCAE—Musical Smiles.
8:15 A. M.
WCAE—Morning Devotions.
8:30 A. M.
WJAS—Features.
WCAE—Cheerio.
KDKA—Hair and Scalp.
8:50 A. M.
WCAE—Parnassus Trio.
9:00 A. M.
KDKA—Shopping Service.
9:15 A. M.
KDKA—Home Forum.
9:30 A. M.
WJAS—Time; Shopping."
9:45 A. M.
KDKA—Weather; news; markets.
9:50 A. M.
KDKA—Correct time.
10:00 A. M.
WJAS—Ida Bailey Allen: "Start the Day Right."
WCAE—Late recordings.
KDKA—Dr. R. S. Copeland.
10:15 A. M.
WCAE—Cooking school.
10:30 A. M.
WJAS—Jewell Hour. Request numbers.
WCAE—Homemakers' Hour.
KDKA—Duco Decorators.
10:45 A. M.
KDKA—Congress of Clubs.
10:55 A. M.
KDKA—Stock Exchange.
10:59 A. M.
KDKA—Correct time.
11:00 A. M.
WJAS—Marmola Period.
WCAE—"With Lucille Doller."
KDKA—School of Cookery.
11:15 A. M.
WJAS—Aunt Sammy.
WCAE—Household Institute.
11:30 A. M.
WJAS—Musical program.
WCAE—Women's feature.
KDKA—Theatrical Calendar.
11:55 A. M.
KDKA—Weather; markets.
11:45 A. M.
WJAS—Farm Flashes.
WJAS—Columbia Recordings.
11:47 A. M.
KDKA—Farm Forum.
11:57 A. M.
KDKA—Time signals.
12:00 M.
KQV—Luncheon concert.
WJAS—St. Patrick's Church.
WCAE and KDKA—Award of gold medals of American Academy of Arts for good diction in radio announcing and good diction on the stage. Cass Gilbert and Hamlin Garland, principal speakers.
12:30 P. M.
KQV—Teddy Joyce.
WCAE—Ethel Davis, pianist.
12:45 P. M.
KQV—Famous Composers.
WJAS—Victor Symphonic.
1:00 P. M.
WJAS—Reading.
WCAE—Weather; "Safety."
KDKA—Farm and Home Hour.
1:15 P. M.
WJAS—Park Lane Orchestra.
1:45 P. M.
WCAE—National Convention of American Red Cross, Washington, D. C. Speakers: Archbishop Michael Curley, M. H. Aylesworth, president NBC and William Green, president American Federation of Labor.
KDKA—Stock exchange.
2:00 P. M.
WJAS—Musicale Hour.
2:45 P. M.
WJAS—Health talk.

OUTSIDE PITTSBURGH

6:30 P. M.
WLW (700-428) Cincinnati—Diners.
7:00 P. M.
NBC SYSTEM—So. Sea Islanders to WJZ, KWKH, WFAA.
WLW (700-428) Cincinnati—Talk.
7:15 P. M.
WLW (700-428) Cincinnati—Garber's Orch.
7:30 P. M.
WGY (790-379) Schenectady—Mystery play.
WLW (700-428) Cincinnati—History Highlights: "Ride of Paul Revere."
8:00 P. M.
WLW (700-428) Cincinnati—Prof. Kyrock; Organ.
8:30 P. M.
WLW (700-428) Cincinnati—Ensemble.
WPG (1100-272) Atlantic City—Music.
WSM (650-461) Nashville—Courtesy program.
9:00 P. M.
WLW (700-428) Cincinnati—Minstrels.
WSM (650-461) Nashville—Craig's Orch.
9:30 P. M.
KWKH (850-353) Shreveport—Studio.
WLW—Real Folks (KDKA).
WPG (1100-272) Atlantic City—Concert.
10:00 P. M.
WLS (870-345) Chicago—Choral music.
WPG (1100-272) Atlantic City—Dance.
WLW (700-428) Cincinnati — Hamilton Club.
10:30 P. M.
WLW (700-428) Cincinnati—Hauer's Dance Orchestra.
WLS (870-345) Chicago—Chamber Music.
WSM (650-461) Nashville—Program.
11:00 P. M.
NBC SYSTEM—Opera "Lakme" to WEAF, WGY.
WLS (870-345) Chicago—Popular.
WLW—Slumber Music (KDKA).
WPG (1100-272) Atlantic City—Orchestra.
WPG (1100-272) Atlantic City—Dance.
WSM (650-461) Nashville—Orchestra.
WTAM (1070-280) Cleveland—Dance.
11:15 P. M.
WJR (750-400) Detroit—Dance.
WMAQ (670-447) Chicago—Aerials.
11:45 P. M.
WSB (740-405) Atlanta—Brown's Orch.
12:00 M.
KYW (1020-294) Chicago—Orchestra.
WENR (870-345) Chicago—Dance.
WGN (720-416) Chicago—Drama, Ship.
WHK (1390-216) Cleveland—Variety.
WLW (700-428) Cincinnati—Garber's Orch.
WMAQ (670-447) Chicago—Dance (3 hrs.)
WOC (810-370) Davenport—Day's Orch.
WTMJ (620-483) Milwaukee—Dance Music.
12:15 A. M.
WBAP (800-374) Fort Worth—Organ.
WDAF (610-491) Kansas City—Singers.
12:30 A. M.
WLW (700-428) Cincinnati—W. L. & W.
12:45 A. M.
WDAF (610-491) Kansas City—Frolic.
1:00 A. M.
CNRV (1030-291) Vancouver—Review.
KSTP (1460-205) St. Paul—Midnight Club.
KFI (640-468) Los Angeles—Concert.
KYW (1020-294) Chicago—Dance Music.
WBBM (770-389) Chicago—Night Club.
WENR (870-345) Chicago—Vaudeville.

(Copyright, 1929.)

Tonite!
Hear that wonderful Vitaphone and Record Artist
Jack Smith
"The Whispering Baritone"
COAST to COAST WARNER BROS. VITAPHONE JUBILEE HOUR
Tune in WJAS Tonight 9:30

10 BEST BETS

By RADIO REX.

8:00 P. M.

WCAE (545)—Firestone: Ballads.

9:00 P. M.

KDKA (305)—Recorders: Favorites of Arthur Brisbane, Pittsburgh Sun-Telegraph writer.

9:30 P. M.

WJAS— (232)—Jubilee Hour: Jack Smith, "Whispering Baritone."
WCAE (545)—Merle Alcock, contralto.
KDKA (305)—Real Folks: Beauty Parlor for Dogs.

10:00 P. M.

WJAS (232)—Panatelas: Crumit and Sanderson.
KDKA (305)—Shakespeare's "Tempest."

10:30 P. M.

WJAS (232)—Choral Singers: Cantata, "Song of Fate."
WCAE (545)—Empire Builders: Maj. Gen. Scott, Indian fighter.

11:01 P. M.

KDKA (305)—Slumber Music: "Valse Triste."

STYLE McCreery & Co. QUALITY
WOOD STREET AT SIXTH AVENUE PITTSBURGH ATLANTIC 4600

Home Needs of McCreery Quality Cost No More Than Ordinary Furnishings

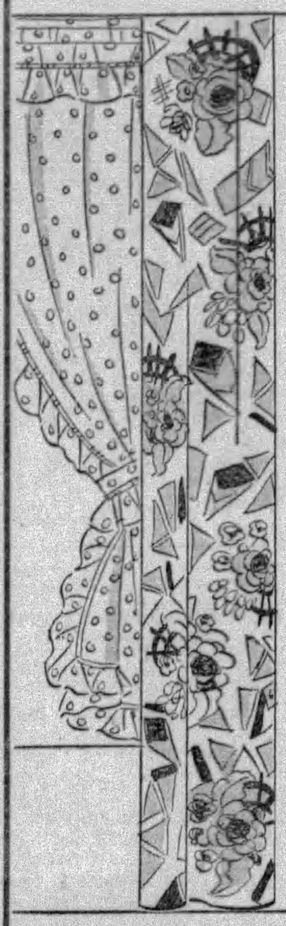

In a Special Selling!
Point d'Esprit Dot French Marquisette CURTAINS
With Full 4-Inch Ruffle
$2.85 Pair

Just arrived! A new shipment of dainty curtains for your windows! A beautiful quality of marquisette in ivory, beige and French ecru with cornice valance. Two sizes—2¼ yards long, in 46 and 56-inch widths.

A Collection of New "Doulton" Sunfast CRETONNES
$1.10 Yard

This interesting collection, whose designs include stripes, modernistic and floral patterns on light or dark grounds, is of good quality, sunfast cretonne, 36 inches wide. Ideal for draperies, slip covers, pillow covers and other Summer notes.

(McCreery's—Sixth Floor)

Good Service and Good Value!
A Feature Selling of 40
High Grade, Room Size ROYAL WILTON RUGS
In the 9 x 12-Ft. Size
$69.50

A selling of rugs, famous for their durability and their beautiful patterns in restrained, warm colors that will give a cozy touch to your home . . . whether you have just moved or are refurnishing. These excellent rugs are either seamed or seamless in the desired room size.

There are just 40 rugs in this lot at this low price . . . make your selection early to insure satisfaction.

(McCreery's—Rugs—Sixth Floor)

For Those Who Love Orientals...
25 Unusually Fine Quality
Persian Lillihan Rugs
3 x 5 Ft. $65. Each

To those people who know and like fine rugs, this selling will especially appeal. Rugs whose rich colors and old Persian designs are a treat in themselves. Qualities that you seldom see at this low price.

(McCreery's—Oriental Rugs—Sixth Floor)

A Charming Home Appointment...
Italian Pottery Lamps
WITH HAND-DECORATED SHADES
$4.65

Decorative little lamps in the quaint old Italian water jug style with beautiful hand-decorated shades that are a fitting complement to them. 16 inches in height with 12-inch shade.

(McCreery's—Lamps—Mezzanine)

Occasional Tables in the McCreery Manner

Tables that will fittingly fill that odd space in your new home . . . or take the place of tables that do not harmonize with your new furnishings. Small tables, large tables . . . tables for every place and use.

Modern Design Walnut Tables
$39.50
Of walnut and gumwood with top of beautifully veneered burl maple and rosewood. Gracefully reeded legs and stretchers.

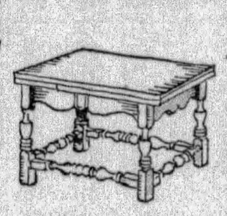

Refectory Coffee Table
$29.50
A new table constructed of solid oak, which can be extended to 40 inches. Closes to the small space of 18 by 24 inches.

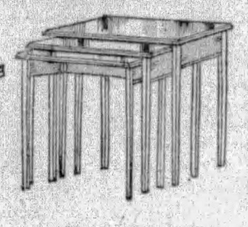

Satinwood Nested Tables
$36.50
Gracefully designed nest of three tables with decorative black stripings. Tops have beautifully matched panel veneerings.

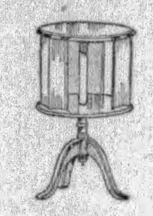

Revolving Book Table
$27.50
A most practical table, new in design with spacious compartments for books. Of solid mahogany, reeded pedestal base.

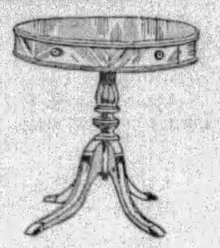

Mahogany Drum Table
$48.50
Sheraton design, pedestal base with reeded, brass tipped feet. Has two handy drawers with four interesting drawer pulls.

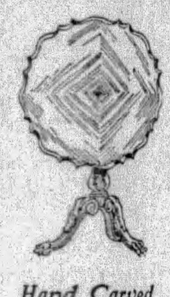

Hand Carved Tilt Table
$52.50
Chippendale design table with matched panel top of figured rosewood, hand carved mahogany base. Top is 28 inches wide.

(McCreery's—Furniture—Eighth Floor)

In the Moderate Price Dress Section, Fourth Floor
200 Smart New Silk Frocks
Including New Polka Dot Ensembles
$9.95

—Frocks in the loveliest one-piece fashions, in smartly patterned block plaids and checks.

—Polka Dot Ensembles that are copies of higher priced models.

—And all the fashion-right plain street shades . . . Ocean Green, Beige, Lipstick and the ever popular Navy.

—A showing refreshingly new, and high in value.

Mail and Phone Orders
(McCreery's—Fourth Floor)

Because the Maker Has Discontinued This Particular Kind of Stocking
7,200 PAIRS
"ONYX" POINTEX Silk Stockings
Formerly Selling at $1.50 and $1.65
$1.00 Pair

An opportunity that comes only once in a "blue moon," to select these standard quality silk stockings at a conspicuous saving. Imagine, only $1.00 for the clear, finely woven "Onyx" quality! Pointed heel, medium weight, reinforced with cotton feet and five-inch cotton top. Also a chiffon weight, cotton hem and foot. Sizes 8 to 10½.

Flesh	Season	Shadow
Mirage	Lido Sand	Gunmetal
Moonlight	Dust	Misty Morn
Platinum	Honey-Beige	Allure
Atmosphere	Breeze	Champagne
Mistery	Revere	Grain

Mail and Phone Orders Filled—ATlantic 4600
(McCreery's—Street Floor)

Photographing Submerged City

PHOTOGRAPHERS are making pictures of the submerged city of Jamestown, once the capital of Nevis, an island in the West Indies. The remains of the city may be seen near the shore, beneath the level of the sea.

Fiction Page

Frozen Goldfish

DURING the recent cold spell a resident of Radlett, England, found four goldfish frozen in a block of ice in his garden pond. The ice was melted and the goldfish began swimming again.

The BROADWAY MELODY by Jack LAIT

(Continued from Saturday.)

(From a Scenario by Edmund Goulding.)

Warriner Asks Queenie to Marry Him After She Tells Him She Loves Eddie

CHAPTER XXV.

AS the bedroom door closed behind the crumpling form of Eddie Kerns, catapulated out into the merrymakers by Warriner's swift, hard fist, the millionaire started to apologize to Queenie because of the "scene"—but the expression in her face gagged him.

She was facing him with her little hands clenched. She was furious. But Warry realized at a glance that it was not at Eddie's intrusion that her indignation was aimed.

"Let me out of here," she demanded.

"Just a moment, girlie," he interposed, as he took her slim arm in his strong hand. "He burst in on me—us—threatened me, swung at me—"

"I don't care what he did. Open that door."

"Hey, hey—be yourself, Queenie—I'm surprised at you."

"Then you got a few s'prises left to get yet," she blared. "An' if you don't let me out o' this room you'll get plenty o' rough house—"

She tried to tear her arm from his grip. He was hurting her. She struck at him with her other hand, open, and scratched his face with her long, pointed nails. He caught that arm, too, and held her helpless.

"Let go o' me, you bully," she screamed. "I got to go to Eddie."

"Oh—yes? Did Eddie bring you here?"

"Yes . . . if it wasn't for him I wouldn' ever o' come here. He's engaged to my sister. I'm crazy about him. An' I love her an' owe her my life. So I went playin' house with you so's I could forget them an' so's they could be alone."

"That's why he left her flat and came rushing here after you, is it?"

"He loves me, too."

"I see. That's a fine little layout, all around. But why make me the dummy fourth hand?"

"Who did? Did I ever ask you for anything? Did I ever tell you I gave a whoop for you? Did I?"

"N-no—not exactly. But in the sweet language of Broadway you hinted at it."

"I ain't heard any sweet language of Broadway. An' just exac'ly when an' how did I hint that you meant a thing in my young life?"

"You went out with me—you took—"

"Yeh. That was my mistake. I took. Well, if you'll let go my hands a second I'll give you back the bracelet. I'll send you back this gown as soon as I can take it off. That grand you sent me—I ain't got it now. But I'll pay you back if it's a nickel at a time till I get off the cuff with you—so that'll leave us fifty-fifty."

Warriner looked into her face searchingly to see if she could really mean it all. He saw no sign that she didn't.

"No, that won't even us up," he answered. "You've let me entertain you before all my friends, the most intimate circle of my daily and nightly set as my sweetheart—"

"What do you mean, sweetheart? I never was your sweetheart."

"You let me say you were—and liked it. You may return all my gifts, but you can't undo the fact that you took them. I'm not throwing them up to you, child—if we have to call it off, you're welcome to them—keep them as souvenirs — keep them as trophies presented to the only girl who ever made a silly sap out of Francis Warriner."

"I don't want to make anything like that out o' you. I never tried to. I liked you—until you hit Eddie—"

"I couldn't have done less. Even if I'd understand the circumstances. His behavior was all out of order—"

"So's yours. When a man is in love I guess he can't stop to figger out what's polite an' proper . . . I don't hold anything against you. You treated me pretty square-shootin'—for a millionaire. I don' know what was in the back o' your head, but up to a minute ago I had no squawk comin' . . . now, we don' want to part bad friends, Warry—let me go, let's shake hands, and let's each go our own way."

Warry released her hands. She started for the door. A call from him held her.

He opened the door and motioned a servant and gave him some orders. He closed the door again.

"Eddie's all right," he said. They're bringing him to and he'll be cared for . . . I want to say a few words to you . . . won't you sit down?"

Queenie let herself sink into the divan.

"I'm glad you said I treated you decently. I confess that when I first approached you the only thing I knew was that you had a pretty face and a pretty body. I was just playing Broadway and you looked like the best number.

"I knew every twist and angle of the game.

"Now I'm not steering by the system. I'm gambling at a game that's new to me. It's one I know less about than almost any man you've ever met. It's the tallest gamble of my whole life . . . Queenie, I want to marry you."

She picked herself up slowly, dizzily.

"Y-you—want to marry—m-me?" she stuttered.

"I want to marry you . . . Queenie, dearest, I love you."

"Gee!" she breathed. "You—you ain't drunk?"

"Never more sober. I decided tonight long before we left the theater to tell you. I felt something when you came on the stage that was like nothing I had ever known before. It must have been love. It was love. It is love. I wasn't going to say it to-night—but what you told me just a few moments ago brings it to an issue, Queenie—could you love me?"

"I—I don't know what to answer—I—I don't think so."

"Hadn't you better think it over? If you love Eddie, I shall withdraw from the picture. But if you only think you do—only thought you did—I want every chance. I think I am entitled to some consideration. You don't have to give me your final verdict right now."

Queenie closed her eyes. She saw, strangely, not Eddie—but Hank.

Knowing nothing of the scene that had transpired between her sister and her fiance after her abrupt departure from the dressing room—when Eddie confessed he loved Queenie and Hank mendaciously told him she had never cared for him—Queenie saw the vision here of the "out" she had planned from the first.

If she couldn't have Eddie—and he was Hank's by every right—what could be more palatable than to marry this handsome, wealthy man who loved her, who could give her luxury, position, those things she had never dreamed a Mahoney could command—class, prestige, superiority!

Suppose she refused Warry? What after she rushed to Eddie and held his head and petted him and poured soft words and shed hot tears over him? Would he be any more hers than before? The situation would be even more strained. Hank would find out, too. What could they say to her?

Wouldn't the ringing announcement that she was to be Mrs. Francis Warriner be a sensational solution to it all?

She loved Eddie. But she couldn't have him. She didn't love Warry. But he was hers for a single word. She might learn to care for him. After all, Eddie was the first man she had ever loved. He was the nearest. Wasn't that, maybe, why? Did she know her own mind? Eddie engaged to Hank, had flirted with his fiancee's sister before her own nose. Was he to be trusted? Mightn't he do that same thing to her? He had loved Hank, surely, or he wouldn't have proposed to her. She and Eddie had scarcely exchanged a hundred words between them in their lives. There had never been a sane, honest, sensible talk between them. She had told him that evening that she despised and hated him. Was that, then, so sacred a love that it should drag her blindly away from every other consideration — Hank — Warry—millions—?

She turned to Warriner. He stood, biting his fingernails like a callow sophomore.

"Do you really care for me that much—that way?" she whispered.

He took her hand in both of his.

"Darling," he said huskily, "I love you—I adore you. I want you."

She gazed into his eyes.

"Be my wife, honey," he pleaded. "I'll make you happy, and you'll learn to love me. I'll teach you. I'll be so good to you, so kind, so devoted . . . we'll go away some place—every place if you want—Europe—the Orient—on a yacht, your yacht, a real love boat where you'll be the queen—"

A yacht! Queenie Mahoney of Oshkosh, Wisconsin, queen of a yacht! Through her mind raced a succession of incidents, like cutouts from a hundred films strung together indiscriminately, haphazard, and reeled off too fast by a drunken operator—

Long waits on hard benches in dingy offices waiting to see an agent's agent . . . back-wracking rides on dusty seats of musty day coaches . . . mouldy cellar dressing rooms in small-time theaters in bush-league towns . . . stuffy rooms and rickety beds in vile hotels . . . egg sandwiches from one-arm chairs in odoriferous Greek cafeterias . . . six shows a day between moving pictures . . . quarrels with querulous orchestra leaders and ruffianly stagehands . . . collect telegram, regretting inability to fill "open" time . . . monotonous layoffs in smoky, smell burgs . . . Europe . . . the Orient . . . a yacht Queenie Mahoney, Mrs. Francis Warriner . . . on a yacht! . . . Eddie . . . Hank . . . Eddie and Hank . . . Eddie and Queenie . . . Mrs. Queenie Warriner . . . on a yacht!

She snapped back as though she had been away for days.

"Th-thanks," she said. "I'll—let me sleep on this t'night."

He looked at her, hesitant whether to let her go just then, whether to be hopeful and happy or disappointed and doubtful. The urbane, self-contained, polished Warriner was immersed in his uncertain, worried Warriner, with eyes that begged and lips that twitched.

"Thanks," he answered.

And he opened the door.

(Copyright, 1929, King Features Syn., Inc.)

(To be Continued Tomorrow.)

Merely Margy, An Awfully Sweet Girl :-: Story by Lloyd Mayer :-: By John Held, Jr.

"My dear, I'm aBRIM with WIM, no less! I mean I'm all blithe and JOCund at this point because I encountered that great goofer BULL this morning, my dear, and I mean he BROKE down and conFESSED he was all SET to go NORTH, whereupon I inquired what about his enGAGEment and my dear he said he just called it OFF—can you BEAR it, my dear? Isn't that simply SWISS? Well, ANYways, my dear, when I told him I hoped the BREAK in diplomatic reLAtions wasn't anything SErious because after ALL she was a terribly rich HEIRess and all, my dear, Bull replied 'SERIous!' with an expression of AWful feROcity, and added that when this cute NUMber got exCIted she spouted BAby talk at him—can you COPE with it? HONestly, my dear, you can't BLAME the oaf for JILTing her, do you think you CAN? But I think it's PERfectly darn SPLENdid the way it's turned OUT, my dear, because I simply KNOW she could never have made him HAPpy, my dear, and I was DEAD set aGAINST it from the FIRST because I mean I KNOW the whole thing WAS, my dear, that she simply got ROUND him, sort of, and I think she's SIMply POISonous, my dear—I mean ACtually DO!"

The Coward -:- By William Allen Ward -:- Daily Short Story

DAWSON paced his cell like a creature of the jungle. He was waiting for midnight—for the somber shades of darkness to creep over the penitentiary yard—waiting for the prison clock to strike 12! He knew that shortly after the clock struck the fatal hour the prison guards would come and would lead him down the narrow corridor through the low door into the bleak-looking death chamber. He knew that soon after the electrodes were adjusted the lights in the death house would grow dim as the electric chair drank deep of the current.

Dawson had killed a man. It happened in the oil fields north of Wichita Falls, near where the lazy Red River separates Texas and Oklahoma. It was during a hold-up. The cashier of a village bank made a hip pocket move and Dawson bored him. Now society demanded that Dawson die in the electric chair.

But Dawson was not scared. He had planned the end with the morbid mentality of a man who was determined to walk to the chair unafraid. He determined to look death straight in the eye and die as he had lived—die the death of a desperate man.

More than once Dawson had met Death along the tangled paths of crimeland and had turned aside just in time to save himself. He had heard Death's hollow whisper as the Grim Reaper passed on and challenged, "I'll get you later." Yet, Dawson was not scared. He knew, that, after all, men must die. So, with restless and nervous gait, he paced his cell, waiting for midnight—waiting for an opportunity to show the prison guards and the detectives who come down to Huntsville from Wichita Falls to witness his execution, that he was not afraid to die and that he knew how to face death.

Dawson had been a bad man in his day. He had robbed his bank according to the code of Texas, where gangsters specialize in bank robberies. He was known throughout the Southwest as a cold and remorseless robber and killer. But it was said that in the end—when the death march was begun and the electric chair waited with long and forboding arms, that he would wilt—would crumple and die like a dog.

Detectives said he would cower when the chair came in sight. They said Dawson's fearless attitude, his reckless disregard for death, would disappear when midnight came and that he would die, just as most men die—die pleading to live!

Dawson knew better. All his life he had prided himself on being unafraid of death. Now, as midnight approached he would show those who doubted his courage, that he had the nerve to face death and die with a smile of defiance on his lips. During the 30 days he had been in "Death Row" in Huntsville, he had planned every movement on the fatal night. He even practiced his steps—there was to be no slip! Not one indication that Dawson, the bank robber, was yellow in the end.

Dawson had seen other men leave their cell in Death's Row and most of them whimpered and became frightened when the time came. Yet Dawson never flinched when the lights in front of his cell grew dim and he knew the electric chair was claiming another victim.

He had seen Tim, the big Negro, become scared when the time came for him to die. Tim crumpled to the floor and was carried to the chair by the guards.

Dawson smoked a cigaret and watched in silent contempt the big man, as he was carried to his death like a dog.

Then Grissom, the white man, from Fort Worth, slayer of his wife, also had died like a cur. Grissom cracked when midnight came. He whimpered and scolded as guards approached. Then he crumpled to the floor and was carried to his doom, raving like a maniac. Dawson watched in silent contempt. He would be next to go! Dawson, notorious bank robber and killer, would show the prison guards how a real man dies!

There were footsteps. Dawson knew the time for his execution was near. He pulled himself together. Really, Dawson was not afraid to die. He just did not care. Life had been a gamble to Dawson, and like a good gambler, he was willing to throw his cards into the stack and admit defeat for he knew he was beaten.

The clock struck. Dawson straightened to his full six feet and gained complete control of himself. He knew death was only a few minutes away. He knew the hungry electric chair was waiting . . . waiting for him!

"Two." The clock struck in melancholy tones. Dawson heard footsteps as the guard and the prison chaplain approached the cell.

"Three," struck the clock. The sinister sounds echoed through the corridors. But Dawson smiled. He would face death with courage!

The clock was striking nine as the guards approached. Dawson straightened to his full height, determined to appear unmoved—strong. He would die like a man! Then—

Dawson's foot slipped on a piece of hand soap. He fell to the floor and his head struck an iron bar that protruded from the cot, rendering him unconscious. Dawson lay on the floor. The blow was a severe one and, although the skin was not broken, Dawson was in a state of coma.

"The dirty coward!" sneered a guard. For a moment he observed the prostrate Dawson in great disgust. Then he added: "The cheap coward—"

The words crawled from the guard's throat in gutturals of hate.

"Just like the rest of 'em," the guard asserted. "Always cracks when the time comes to take the walk to the chair . . . he boasted of his courage, but he 'passes out' when the ol' clock starts striking midnight. Dawson . . . Dawson . . . the bad-man, the killer . . . jus' like the rest of 'em . . . lots of courage, lots of nerve, until the time comes to die, then he flops . . . flops like the nigger and the dago and the Mex . . . yellow as any of 'em . . . the dirty coward! Aint got the 'guts' of a baby!"

Dawson revived. He looked around in a dazed manner. Then he remembered, remembered that the death march was about to start. He tried to smile—to pull himself together—he determined to laugh at them.

"Stop—yore floppin' act! Ain't necessary," the guard said with a sneer. "You ain't gonna get cooked . . . you will have a home with us the rest of your life . . . the old man down at Austin . . . the Governor . . . has commuted your sentence to life imprisonment."

"I must have fallen," said Dawson in a perplexed manner. . . something happened. I can't remember with a clear mind just what it was."

The guards were laughing . . . a laugh that betrayed their contempt for the man who had boasted of his bravery. But Dawson was serious.

In the years that followed Dawson was the most forlorn of creatures because the cell-dwellers at Huntsville would not believe his story.

They called him The Coward!

Lost anything or found something? Look in the Classified Section of this paper and the chances are you will be able to get in touch with the person you are looking for.

ACID STOMACH!
Here's a pleasant way to Get Rid of It

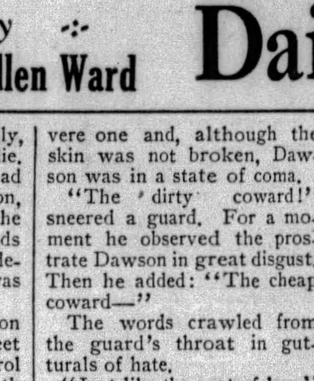

A bubbling effervescent drink that sets acid stomachs right in a jiffy. Tastes so good you'll like it for its taste alone. It has been FAMED in Europe since 1880. Italians drink it as we do soda water and it's an antacid that has no rival. So good even small children take it without coaxing. Gently laxative and altogether delicious. This easy pleasant way to rid yourself of hyperacidity is called

BRIOSCHI
(Pronounced Bree-osky)

75 cents the large can of 24 drinks. At any Italian store, your favorite druggist

Sole Distributors
G. Ceribelli & Co.
121 Varick Street, New York City

June's the Pet Month
of Alaska-lovers. June smothers the Northland in flaming flowers. Iridescent snow still sheets the mighty ranges. Waterfalls leap and foam down every crevasse. The mysterious midnight sun is in her zenith. Even the Indian curio supply is fresher, more complete. And the sparkling atmosphere, warmed by the Jap Current and spiced with tropic blooms... pure nectar! Come in June, if possible.

Alaska

$90 up.
From Vancouver, Victoria, Seattle. To Skagway and return. All expenses (except in Skagway.)
Vancouver Island
West coast cruises, 5 days. Meals and berth enroute. $31.00 and $39.00.
Ask about all-expense conducted Tours of the West.

A nine-day cruise of thrills. 2000 miles of wild beauty and fascinating native life. On *Princess* liners—largest, finest to Alaska—serviced the Canadian Pacific way. 35 hours in Skagway. Stop-over privileges for trips into the Klondike and to Lake Atlin. Alaska's increasingly popular—secure reservations early, from

C. L. Williams, General Agent, Canadian Pacific, 358 Sixth Ave., Pittsburgh, Pa., or any local agent.

Canadian Pacific
See Banff and Lake Louise on the Way

GET INTO THE HABIT
of reading The Sun-Telegraph Classified Advertisements. Many a home has in it a bargain selected from these columns.

Facts and Faces Brought to View by Turn of Film Kaleidoscope

CONWAY TEARLE MAKING TALK AND COLOR PICTURE, "GOLD DIGGERS"

By MINNIEHOKUS
(Per Dorothy Herzog)
(Copyright, 1929, by Premier Syndicate.)

HOLLYWOOD, April 22.

HOW.
Catchum ha-ha yarn.

Meet Conway Tearle. Conway play "Gold Diggers," Makum all color and talky. Color fillum take twice many lights as plain black and white fillum. Somebody say that because fillum thicker.

Well, Conway Tearle have scene. He stand still. Heap still and act. He stand still so long he feel end of dress sult pants burn leg. Conway look down. His pant leg on fire! Minniehokus laugh.

Conway Tearle.

Bime by when Conway finish "Gold Diggers," he have tonsail bobbed.

Meet friend John Barrymore. He say: "You see John lately?" Minniehokus say no. He say: "You should. John regular Beau Brummel these days." One time John dress just like suit big sack. No more. Marriage makum change. Hear John no longer have his pet monkey, Clementine famous in Hollywood. Everybody know Clementine all time stay John's bungalow at Ambassador. She go yacht trips with him, too. John decide give her away. Give Clementine to Selig Zoo. There she makum noise and live life of lady. Mebbe tell other animals what big shot she used be when John let her stay with him.

Picture Costs Star 113 Suits

One time Joel McCrae go party Cecil de Mille's ranch. Ranch call Paradise. All body get together and have bowling contest. Joel win booby prize. Win swell watch. Pretty hey hey booby prize Minniehokus say. . . . Go Malibou Beach. See rowboat heap far out. Ben Hendricks at oar. Ben take lil' son out with him. No scared. . . . Neil Hamilton have small boat. Malibou, too. One time Neil try bring in by self. Sprain back. Water heap mean. Somebody say it have undertow. No savvy. Minniehokus no believe in salt water. Takum swim tub. . . . Conrad Nagel say he ruin 113 suit of clothes in fillum. All time play hero. Here gotta fight villain. Sure, he win, but just same get suit out commish.

Conrad Nagel.

Daisy Fixes Clara's Hair

CLARA BOW decide get sekretary. She take Daisy. Daisy long time her hair dresser. Fixum hair on fillum set. Clara know Daisy smart. She offer her job. Daisy say okeh. Takum. Now she don't bother with curl. She look after house and pay bill and be sekretry. Clara no alltime like big headline. When Clara like that fix it. Mebbe she have electrician, propman, dinner party. Human bein' good enough her.

Clara Bow.

Victor McLaglin have plenty brothers. Mebbe 11. No remember. Anyway, one brother come visit him Hollywood. His name Arthur. He big like Victor. 'Bout inch taller, too. Arthur live Australia. Somebody say he work in kinda circus. Pose. Show off big physique. Mebbe Arthur decide stay Hollywood. 'Specially if he get fillum work. Swell lookin' brave.

Herr Jannings Is Going Home

WELL, Emil Jannings leave. Minniehokus think he gone for good. Jannings live Joe Schenck's hot pup wigwam on Hollywood boulevard. Now he go, Joe move home. Heap big wigwam for one brave.

Emil Jannings

Go Fox. Walk on lot. See Jap gardener. He tend flower. Trim hedge. Plant tulip mebbe. Sprinkle grass. You savvy—he gardener. His name Ohara. Ohara more than gardener. He best still photographer this town. He do best in landscape and marine photo. Shootum grand photo. Have some in Los Angeles Art Institute. Plenty body come see and say ah ah. Some time Ohara send photo national art exhibit. Pretty swell. Once in while he makum special photo for Fox, too. All same like to garden. Do other on side.

Well, gotta run. Keep hoop-la date. Big banker. Bime by mebbe live Bev Hills. Mebbe. . . . 'Slong.

Fake Dry Agents Loot Wine Cellar

SAN FRANCISCO.—Search is under way for a gang who, representing themselves as prohibition agents, entered and looted the famous Saratoga wine cellar of Paul Masson, millionaire Santa Clara, Cal., vineyardist.

HER DAD

Anita Page, one of the sensations in the sensational song, dance and talk film, "The Broadway Melody," still thinks a lot of her first love—her dad.

School Musicians To Compete Friday

WASHINGTON, Pa., April 22.—High schools of Washington County will engage in their second annual inter high school music contest here next Friday.

The girls' choruses, mixed choruses, vocal solos and piano solos will be heard in the East Washington High School auditorium. Bands, orchestras, violin and wind instrument solos will be heard in the Washington High School auditorium. A grand concert at night will conclude the program.

Liquor Violators Fill Indiana Jails

INDIANAPOLIS, Ind.—Offenses connected with Old John Barleycorn accounted for the admission of nearly half the persons sentenced to Indiana penal institutions during the past fiscal year, according to the annual report of the state board of charities and corrections.

Stock and Films Offerings of Theaters

The Pitt tonight begins another week of summer stock by the George Sharp Players, with "Excess Baggage" as the vehicle. The company has been augmented by a number of artists for this production, which formerly was a starring vehicle for Pauline MacLean, leading woman in the Pitt, now the only legimtiate theater in active optration.

The Penn screen feature this week is "The Bridge of San Luis Rey," film version of the Thornton Wilder's novel of the same title. Teddy Joyce heads the stage show.

Wallace Beery is the star of the Stanley screen, appearing in his first talkie, "Chinatown Nights." The second of the "new idea" stage show also is presented.

Kaufmann Players Open Show Tonight

Pittsburgh dancers and singers will star tonight when Kaufmann's "Frivolities of 1929," opens at the Nixon Theater. Six performances are to be given by the store cast, the attraction being staged under the auspices of the Employes' Beneficial and Protective Association.

The "Frivolities of 1929," the fourth annual production of the Kaufmann players, will have a cast of 125 persons. The group will sing and dance their way through 24 scenes. One of the outstanding numbers is a Spanish Fiesta Scene. Dick Elvin, who was the leading man last year, again is listed to sing the principal numbers.

FILMLAND.

FILMLAND.

AMUSEMENTS.

NIXON TONITE 8:30 AND ALL WEEK
Kaufmann's Players in
HILARITIES of 1929
SNAPPY REVUE
6 Nites Only; No Matinees
PRICES—50c, $1.00, $2.00

Shubert Pitt Matinees Thurs. & Sat.
GEORGE SHARP PLAYERS
in
"EXCESS BAGGAGE"
A Trunkful of Love and Laughter

HEINZ PLANT
OPEN TO THE PUBLIC
9 to 4 DAILY EXCEPT SATURDAYS
Ask your Conductor how to reach it
60,000 VISITORS LAST YEAR
SEE PITTSBURGH FIRST

ACADEMY— Mutual Burlesque 2:15 and 8:15
"RED HOTS"
With Wava White and Milt Frankford

READ THE
Sun-Telegraph
Classified Ads

18th Birthday of the Coupon Sale

$75.00 Royal Wilton Rugs 54.95
"No seam"; finished on ends with fringe. Oriental designs. Limited quantity.
—With Coupon Only—

Values You'll Never Forget!
Tuesday—a celebration that surely will bring an enthusiastic response! Choice new goods—better quality at lower prices than are the rule even on regular Coupon Days. A real money-saving treat.
No Phone, Mail or C. O. D. Orders.

79c Window Screens 47c
Hardwood frames. Sizes 24x37 and 20x33 inches. Limit 12 to a customer.
—With Coupon Only—

Wool Mixed Blankets 2.44 Ea.
Pastel shades with sateen binding. 70x80 inches. Also fancy Indian blankets.
—With Coupon Only—

CAMPBELLS'
"The People's Store"
327-333 Fifth Ave.—320-322 Oliver Ave.

Mohawk Sheets 1.25 Ea.
Size 81x90. Full bleached and seamless. Also 81x99 Dem-co, scalloped bleached sheets.
—With Coupon Only—

Clark's O.N.T. Thread 8 For 29c
All numbers in black and white. Limited quantity to a customer.
—With Coupon Only—

Radium Dial Alarms 1.63
Show time in the dark. Loud alarm with shut off. Not delivered. $1.98 values.
—With Coupon Only—

Men's $1.95 Shirts 1.39
Collar attached and separate collars. Newest patterns in broadcloth. 14 to 17.
—With Coupon Only—

$1 Krinkle Shades 78c Ea.
Washable pliase shades with scallops and bullion fringe and tassel.
—With Coupon Only—

$1.50 Silk Gloves 1.29 Pr.
Novelty cuff silk gloves in new spring shades. Double woven finger tips. Sizes 6 to 8½.
—With Coupon Only—

$2.50 Rayon Bed Spreads 1.98
Woven Jacquard cluster stripes. Large size 80x105 inches. Rose, gold and blue.
—With Coupon Only—

Metal Bridge Lamps 99c
With colored effects. Complete with shade. Limit two to a customer.
—With Coupon Only—

Wom. $2.79 Umbrellas 1.99
Silk Gloria Cloth. Black, blue, green, helio, brown. Satin edge.
—With Coupon Only—

25c Barnsley Crash 5 Yds. 95c
Absorbent grade. All pure linen and durable, assorted colored borders.
—With Coupon Only—

Wom. $5.85, $5 Footwear 3.94
Latest style ties and one-straps. Black and sand kids, calf and snake leathers.
—With Coupon Only—

Porch Gliders 14.95
Covered arms, tufted back and seat. Heavy awning stripe. $27.50 value. Delivery May 1st.
—With Coupon Only—

42x36-Inch Pillow Cases 2 For 73c
Choice of hemstitched or scalloped. Extra quality of soft bleached muslin.
—With Coupon Only—

All Linen Scarfs 98c
Dresser scarfs, linen centers, lace and embroidery trimmed; in 36, 45 and 50-inch lengths. Second Floor.
—With Coupon Only—

Toilet Paper 14 For 99c
Wm. Penn—1,000 sheets to the roll. Soft tissue. 2 for 25c size and quality.
—With Coupon Only—

$1.00 Silk Stockings 84c Pr.
For women. Duotones, suntan, gray, gunmetal, naive, Ido sand, black and white.
—With Coupon Only—

$2.50 Day Bed Covers 1.79
Made of bright colored cretonne. Deep ruffle all around. 6th Floor.
—With Coupon Only—

$2.59 Satin Crepe 1.97 Yd.
Heavy weight, 39 inches wide. Choice shades and black and white.
—With Coupon Only—

"Cannon" Bath Towels 2 For 69c
Large size and extra heavy. Full bleached. Woven colored borders.
—With Coupon Only—

59c Printed Pique 47c Yd.
Latest designs on white grounds. Also twilled sabardine prints. 36 inches wide.
—With Coupon Only—

Stair and Hall Carpet 1.10 Yd.
27-inch all-wool tapestry Brussels. Colors on taupe ground. Regularly $1.55.
—With Coupon Only—

Women's 75c Girdles 47c Ea.
Popular belted effect. Six new "Hickory" models. Satin and broadcloth. Side opening. 26 to 34.
—With Coupon Only—

Men's Work Trousers 1.67 Pr.
Regular $1.98 assortments. Black and dark colored worsted effects. 28 to 42 waists.
—With Coupon Only—

Men's Pajamas 99c
Broadcloths and madras; plain colors and fancy patterns. $1.50 to $1.98 values.
—With Coupon Only—

Men's B. V. D. "Shorts" 79c
Regular $1 value. Latest patterns and colorings. French waist band. 28 to 42.
—With Coupon Only—

Electric Radio 39.95
A. C. all electric 8-tube set. Complete with tubes and speaker. Real $75 value.
—With Coupon Only—

$75 Seamless Rugs 46.95
Size 9x15 feet. High pile Axminster rugs. Oriental and semi-plain effects.
—With Coupon Only—

Embroidered Gowns 83c
Crepe and batiste. Slipover styles; also high neck styles with long sleeves.
—With Coupon Only—

Boys' $5.00 Raincoats 3.97
Black leatherette with suede lining. Plain or belted models. 4 to 16 years.
—With Coupon Only—

Men's Fancy Socks 2 Prs. 69c
Silks and rayons. Wide variety. Selected seconds of 50c and 75c grades.
—With Coupon Only—

Wom. $1.25 Neckwear 83c
Lace and georgette. Van Dykes, capes, round or V neck sets.
—With Coupon Only—

Drapery Damask 79c Yd.
50 inches wide. Heavy grade. Rose, blue, black, green with gold figures. Worth $1.29.
—With Coupon Only—

$1.00 Card Table Covers 49c
Made of black sateen or linen. Painted designs. Limit two to a customer. (Sixth floor).
—With Coupon Only—

Infants' White Hose 2 Prs. 77c
Silk and wool. Slightly imperfect. Sizes 4 to 6½. Seconds of the 75c grade.
—With Coupon Only—

59c Plain Rayon 44c Yd.
Extra quality, 36 inches wide. Bright colors and black.
—With Coupon Only—

'Comfy Down' Diapers 1.19 Doz.
Flannelette, torn and hemmed, ready for use. Size 27x27 inches. Regularly $1.59.
—With Coupon Only—

Maple Porch Rockers 1.19
Natural finish with close woven cane seat. Heavy construction. Value $1.59.
—With Coupon Only—

$2 Boudoir Slippers 1.44
For women. One-strap and pompom style. Hard soles. All sizes.
—With Coupon Only—

$35 Seamless Velvet Rugs 26.85
Extra heavy. Size 9x12 feet. Handsome designs and colors. Slight imperfections.
—With Coupon Only—

Girls' 50c Stockings 2 Prs. 79c
Fine ribbed mercerized lisle. Colors, black and white. Sizes 6 to 10.
—With Coupon Only—

Galvanized Screen Doors 3.79
Frames of 1¼-inch wood. All standard sizes. Bring measurements.
—With Coupon Only—

Women's Knit Union Suits 63c
With tailored built-up shoulder and loose or tight knee. Sizes 36 to 44. 79c value.
—With Coupon Only—

Sample 'Kerchiefs 12 For 37c
For women and children. White or colored with hemstitched hems. Limit 2 dozen.
—With Coupon Only—

$1.45 Inlaid Linoleum 97c Sq. Yd.
Famous "Gold Seal" brand. Carpet and tile designs. Light and dark colors.
—With Coupon Only—

Men's Two-Pant Suits 15.94
Blues, grays and fancy effects. Woolen cassimeres. Sizes 34 to 46. Values to $24.75.
—With Coupon Only—

Copper Wash Boilers 4.39
Made of heavy gauge solid copper. One-piece lid. Large size.
—With Coupon Only—

Assorted Wall Papers 2½c Bolt
Suitable for bedrooms, kitchens and stairways. Sold only with border or binder.
—With Coupon Only—

Campbells' Give "S.&H." Green Stamps and Redeem Full Books

5,000-Volume Encyclopedia

CHIN TING KU CHIN TU SHU CHI CH'ENG is the name of a Chinese encyclopedia which comprises 5,000 volumes and weighs nearly two tons, and has been delivered to the Gest Chinese Library at McGill University.

Magazine Page

When the King Travels

WHEN the King of England travels he always pays the same amount as would be charged to any ordinary individual requiring similar accommodation. The only difference is that His Majesty is not called upon to take tickets.

The Peacock -:- By Madge Geyer

IT'S not the finest feathers make the finest birds! Take the peacock, for example. It is one of the loveliest of all birds, as far as plumage is concerned. But as for song or disposition—it rates far behind the tiniest of the feathered flock.

Vanity is the peacock's outstanding characteristic, and when it spreads its glorious fan of gaily colored feathers, there isn't a lovelier bird in the whole world. But when it opens its mouth, the raucous screech which issues therefrom is frightening and startling.

And so it is with girls. Some are peacocks. For all their fine clothes, they are shunned by everyone, for their dispositions never lead them to the happiness which could otherwise be theirs. So don't be a peacock, if you would find love, for love seeks sweetness, not show. And show will never win you love and happiness.

Correct Manners

By MRS. CORNELIUS BEECKMAN

Groom's Mother

DEAR MRS. BEECKMAN:

May I ask the obligations of the groom's mother? One in ordinary circumstances. Although I know the young lady and her family rather well, I have never entertained them in my home, other than having the young lady to dinner several times.

WONDERING.

A GENERAL graciousness and friendliness and some simple hospitality are all that is asked of the mother of the groom-to-be. It is delightful that she plan several parties for the couple, if she can, or that she invite the young lady and her parents to dinner as soon as possible after the engagement has been consummated. It is more in the spirit of her attitude than in the grandeur of her entertainments.

Continental Custom

DEAR MRS. BEECKMAN:

Will you kindly tell me what to say when a gentleman of a foreign country asks if he may kiss my hand in greeting, also when saying goodby? Should I say "yes" if I wish to accept his offer, and which hand should I offer, right or left?

PUZZLED.

SAY "Yes" if he asks to kiss your hand. However if the foreigner is accustomed to kissing the hand of a woman—and a foreigner usually is, at least a continental usually is—it is such a taken-for-granted thing with him that he doesn't ask for the privilege, any more than an American man would ask for the privilege of shaking hands with a woman.

You offer the right hand.

"The" Wedding Present

DEAR MRS. BEECKMAN:

1. Does the best man at a wedding (his brother's wedding) give the bride and groom a wedding gift and besides that another gift—assuming that it is for the honor of being best man?

2. Is it proper to give a large engagement gift if you expect to give the couple a large wedding gift, or is it immaterial? J. L.

THE best man gives the bride a wedding present, sending it to her at her home. This is "the wedding present, which is always addressed to the bride. He does not usually give the groom a present. And he certainly does not give a present for the honor of being the best man—as a matter of fact, he is given a present by the groom in recognition of his serving as best man.

2. It is not very customary now for any except relatives to give engagement presents to the couple. Usually we save our budgeting for the wedding present. And, since the wedding present is a present for the home (the engagement present being usually something personal), this would seem wise.

(Copyright, 1929, Premier Syndicate, Inc.)

When You Have Lettuce

To separate the leaves of a head of lettuce without tearing them, cut the core or stem with a sharp-pointed knife. Hold the head of lettuce under the cold water faucet, allowing the water to run into the hole thus made. To dry lettuce after washing place in a clean towel and step to the kitchen door and twirl it around and around a number of times. This drives nearly every particle of water out of the lettuce.

HOW TO KEEP WELL

By DR. ROYAL S. COPELAND

Rheumatism Traced to Hidden Abscesses

IT IS really a great pleasure to me to have the privilege of answering questions about the ailments of my readers. But it does make me sad that so many of them continue to ask about the value of liniments and other local applications for the relief of neuralgia and rheumatism.

DR. COPELAND

No longer do we regard these painful ailments as things that follow exposure to cold or damp. We look upon them as symptoms indicating some sort of body poisoning.

In a newspaper recently I read the account of a convention of dentists. One doctor stated that more than half the ailments of mankind come from bad teeth.

Perhaps this is a pretty enthusiastic statement. Whether the proportion is so high or not, there can be no doubt that the pus absorbed from abscessed teeth has poisoned many a man and woman. You cannot hope for health if you are taking up material doses of the toxic substances resulting from bad teeth and gums.

Many a man goes limping along, imagining that exposure has caused his muscles and joints to become swollen and painful. Look in his mouth—it does not take a medical or dental education to realize that such old snags of teeth must damage the health.

But the teeth may look perfectly normal and yet be responsible for serious trouble. There may be hidden abscesses at the roots of teeth that appear to be healthy in every way.

If you have the toothache, you rush to the dentist at once. That sort of tooth trouble will never result in serious symptoms beyond the pain. It is the quiet abcess that does the harm.

In every case of pain in the muscles or joints make a survey of your general health. Search for hidden sources of disturbance. Help your doctor by trying to locate the source of your trouble.

Sometimes constipation, gall bladder trouble, or some other digestive ailment may be responsible. Find that remote center and you have found the real cause of your misery.

Local applications may help, of course. They have their place in the treatment, but you cannot expect to be fully relieved until you are rid of that focus which is sending out doses of poison.

Think on these things, you rheumatic ones!

Answers to Health Queries

T. F. Q.—Can inflammation of the gall bladder be cured without an operation?

A.—If diet and general care does not bring about results an operation is necessary.

* * *

J. S. Q.—Is there a cure for multiple sclerosis? 2. What causes numbness in the hands and weakness in the knees?

A.—There is no specific cure, but with the proper care the patient can live for years. 2. This may be due to poor circulation. Build up the general health and your circulation will improve.

* * *

M. L. Q.—What causes a child to grit her teeth while sleeping?

A.—This is very often due to intestinal worms.

(Copyright, 1929, Newspaper Feature Service, Inc.)

Tomorrow's Horoscope

Tuesday, April 23

A VERY interesting and probably eventful day is the presage based on the fairly auspicious rules of the planets. There are benefits and pleasures to be obtained from those in high places, friends, employers and public authorities. It is likely that some of these may be attained by secret agreements and some by hard labor and fidelity. New affiliations should flourish.

Those whose birthday it is may prepare for an interesting and possibly eventful year, with the assistance of friends, employers or probably public authorities. New associations flourish, probably by secret understandings or strategem. But fidelity and industry are also well-aspected.

A child born on this day may be well equipped for success by straight hard work, by subtle methods or by the influence of friends or superiors.

Hand grasps hand, eye lights eye, in good friendship.—Browning.

LOVE'S AWAKENING

A Continuation of Love's Embers

By ADELE GARRISON

Madge Gives Permission for Young Folks Party.

I STOPPED short in the doorway as Mary asked plaintively, "Do we have to go to bed, too, Auntie Madge?" and looked at the eager group of four young people in the corner near the piano. They were a pleasant sight, the tall engaging young man, and the three lovely young girls, and it would have been a harder heart than mine which could have denied the request.

"No, indeed," I said. "It's early yet. But what can you do? You can't dance with only one boy—"

"Oh! you old darling!" Mary exclaimed. "Do you mean that you wouldn't mind our dancing? Ronald has some new steps he wanted to show us, but we were going to try them without music, because we were afraid we'd disturb the older people."

"If you soften the tone of the phonograph, and are careful to keep these doors and the side windows closed, you couldn't disturb anybody," I told her smiling. "Well, what is it, now?" as she looked at me with demure appeal.

"If the music doesn't disturb anybody, I was wondering if we couldn't telephone George and Eleanor—and Noel to come over for a little. They all love to dance."

"Of course," I said heartily—"and if you get hungry, there's an emergency shelf in the pantry, you know, and Katie always has an extra cake in the box for unexpected guests. Only—" I shook a warning forefinger—"leave the kitchen as you find it!"

"Oh! we will!" they chorused, and Mary dashed to the telephone while Lillian and Helen Brixton turned in the doorway to smile with fond maternal pride at their winsome daughters who made a bonnie picture as they stood together with arms intertwined, and eager eyes sparkling with anticipation of the coming frolic. Carolyn, tiny, with curly red-gold hair, fair skin and the big brown eyes-gold-flecked, that sometimes accompany that coloring, was a perfect foil for Marion's taller figure, her dark brown—almost black hair, her blue-gray Irish eyes, and her vivid coloring.

"Who's going to see that this party comes to an end before morning?" Helen Brixton asked with an indulgent smile. "My two never known enough to stop dancing."

"Don't worry, Helen," Lillian admonished. "Madge is the ideal chaperon, the iron hand in the velvet glove and all the rest of it."

"It's wonderful of you, Mrs. Graham," Mrs. Brixton said, "to give them such an unexpected good time."

"Wonderful to myself, you mean," I said truthfully, as I went upstairs with them and saw that everything was in order in the guest room assigned to the Brixtons. When I came down again almost immediately, I heard Mary at the telephone.

"Hello! George," she said, and I wondered mirthfully whether she would speak in the same offhand cavalier manner if she knew that the youth at the other end of the wire was in reality Prince Georges of Trees. "We have some folks at the farmhouse for the night who shake a nifty hoof. Can you collect Eleanor and Noel and come over? Auntie Madge says we may sling a party if we muffle the phonograph and our voices. We've got one of Katie's cakes n'everything. What's that? You bet it listens good. You're coming on, George. You'll get a degree in American slang, if you keep on. All right, then. Step on the gas—and by the way—don't tip off Noel's old man where you're taking him. Peter Veritzen doesn't approve of dancing for his only son—thinks it's bad for his wind or his dignity, or something. Ta-ta."

She hung up the telephone and danced back to the living room, while I doffed a mental chapeau to the mendacious adroitness with which she had flagged any indication to Philip Veritzen that his son was invited to the farmhouse. She knew very well that it was not dancing which the great dramatic producer feared for his only son, but her own allurement. His mind, set upon his fantastic scheme to marry Noel to Princess Olina, of Transvania, masquerading as our neighbor, Eleanor Lincoln, realized but one obstacle—Mary's charm for Noel, and he still was enforcing his dictum that the two should see as little of each other as possible.

(Copyright, 1929, Newspaper Feature Service, Inc.)

Sayings of Mrs. Solomon

By HELEN ROWLAND

Beauty and Husbands

HOW long, oh, my Daughter, will thou sigh for an Adonis and set thine heart upon a Beau Brummel?

* * *

For, as playmates, these may be a joy forever; but NO wise woman wanteth a life-mate for whose heart she must cross weapons with every OTHER woman.

* * *

Go to. Beauty, in a bachelor, may be an asset; but in a husband it is a liability. And a well-groomed husband requireth more watching than a good silk umbrella.

* * *

Then let a bachelor be as meticulous concerning his cravats and his boots as a stage villain. But all that a GOOD husband asketh is the right to be comfortable.

* * *

Lo, by the bagginess of his trousers and the lint upon his hat shalt thou know the Perfect Husband.

* * *

For he demanded only that he may be permitted to let his hair grow until it tickleth the back of his neck.

* * *

That, when his chin feeleth tender, he may use talcum powder instead of a safety razor.

* * *

That he may eat whatsoever delighteth his palate regardless of his waistline or the fragrance of his kisses, and may wear whatsoever easeth and comforteth his spirit regardless of his beauty and his wife's vanity.

* * *

He delighteth in the soft collar that displayeth his Adam's apple and rejoiceth only when it leaveth a gap between itself and his neck.

* * *

In all his garments he longeth for the great open spaces; and a coat that is LESS than two sizes too large is an affliction to his spirit.

* * *

Shoes that are flat and wide and broken-spirited are an unction to his soul; and so that his shirts have sufficient buttons, he careth not though they be more faded than last year's debutante.

* * *

High lights upon his elbows trouble him not, and a few spots upon his waistcoat are but dear familiar signs that he hath enjoyed his dinner.

* * *

Yet, be of good cheer, my Daughter. For, verily, a slouchy husband may be harder upon the eyes than a sartorial wonder or a living tailor's advertisement, but he is easier upon the nerves and NO strain upon the imagination.

* * *

Go to. When a married man appeareth with highly polished finger-nails and becometh fussy concerning his neckwear, then may his wife beware.

* * *

For he will bear WATCHING!

SELAH.

(Copyright, 1929, King Feature Syndicate, Inc.)

NOW—! You can buy delicious preserves, jellies and jams and know they are just as pure and wholesome as if put up in your own home.

Think of it! Every jar is guaranteed as to purity and quality—note guarantee above.

All of the resources of this great company, built up through nearly 50 years of experience and adherence to high ideals and standards, are behind this guarantee.

And this, of course, is only a part of the wonderful story of TEMTOR Brand preserves.

Fruits gathered from the sunny slopes of California—berries from the fertile acres of the great Pacific Northwest, where rich soil and summer sun—cool nights and pure mountain water combine to produce the finest fruit grown.

Then there's the skill and experience that go into the making of these fine preserves! Just the right proportions of firm, fresh fruit, pure sugar—prepared just right. Real jars of joy to tempt the jaded appetite.

Buy TEMTORS—the purest form of sweets known. They provide energy—vitality—pep! The great national spreads for every day—every meal!

YOU TAKE NO CHANCES WHEN YOU BUY TEMTOR!

Look for the Authorized TEMTOR Dealer Sign at your Grocers

GUARANTEED Temtor BRAND PRESERVES

Odd Sights

The following have been awarded $1 each for these Odd Sights:

I saw a man get on a Spring Hill car with a pig in one arm and a banjo in the other.—Fred A. Mashey, 955 High street, Pittsburgh.

I saw two women with picks and shovels digging the foundations for their new home.—Regis Finnegan, 3431 Sipe street, Pittsburgh.

I saw a fellow in a beauty parlor getting a permanent wave.—Grace Tessmer, 25 Fordham avenue, West View, Pa.

Miner Trying to Hop Freight Is Killed

WASHINGTON, Pa., April 22.—Walter Nolan, 38, colored, a native of Covington, Va., who has been employed at the Manifold Mine near here, met death under the wheels of an east bound Baltimore & Ohio freight train here, when he tried to hop aboard it at the Wade avenue crossing. His legs were cut off and his body badly mutilated.

Asthma Stopped or No Pay

D. J. Lane, 1743 Lane Bldg., St. Marys, Kans., offers to send a full size bottle of his asthma treatment to any sufferer who will write him. It costs you nothing if it fails and only $1.25 if satisfied.—Advertisement.

Laxa-Pirin
Over-night Relief for COLDS

Laxa-Pirin is a special compound of aspirin, laxatives and other valuable elements. The quickest known relief for colds and grippe. No quinine, hence no roaring head or nausea. Just as wonderful for headache, neuralgia, and general pains. All druggists. 25c.

Contains No Quinine

TOUR IN AFRICA TRAVEL TOPIC

Clyde N. King, who motored 3,800 adventurous miles across Equatorial Africa, a great part of which was through lands unpeopled and unmapped, will tell of his trip tomorrow at the luncheon of the Chamber of Commerce at noon. The public has been invited to attend the luncheon.

Clyde N. King.

Mr. King, who is vice president of the International Harvester Export Company, drove a Special Delivery model Harvester truck on the trip. This same truck, sold at the end of the trip to Sir Charles Markham, famed British soldier and explorer, and Baron Bror Frederik von Blixen-Finecke, Swedish nobleman, was driven over the Sahara Desert, the first stock commercial vehicle and the first four-wheeled motor car to make such a trip.

The car, with its original equipment, has been placed on exhibit at the show room of the International Harvester Company here, 5200 Penn avenue, where it may be seen today, tomorrow and Wednesday.

Hopewell Soldiers' Shrine Dedicated

The Hopewell Shrine for Soldiers of the American Revolution, near Clinton, was dedicated yesterday with ceremonies in charge of Capt. K. M. Hagan, chairman of the shrine committee of the St. Claire Chapter, Sons of the American Revolution. More than 350 persons watched the ceremonies and heard addresses by the Rev. Dr. G. W. Neal, of the Hopewell Church, and Edward M. Goldenson, president of the St. Claire Chapter. The shrine is one of 16 in Southwestern Allegheny County marking burial places of Revolutionary soldiers.

MOVING?

Arrange Now for Gas Service

TO MAKE certain you have Natural Gas Service turned on in your new home *on the day* you move in please visit our nearest office as soon as possible and make arrangements. *Please do not delay until the last minute!*

How to Secure Service

It will be necessary to visit our office to sign a service contract—provided you are moving into a home on our lines. If you are now one of our consumers and are moving into another home on our lines, be sure to bring your Security Deposit Receipt.

The Peoples Natural Gas Co.

Visit WASHINGTON

Go on one of our personally-conducted, all-expense tours—see the National Capitol comfortably and economically

5 DAYS . . $35.00

NEXT TOUR LEAVES PITTSBURGH APRIL 30

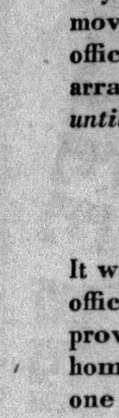

OTHER TOUR DATES

MAY 10-29
JUNE 7-18-29
JULY 13-27
AUG. 10-31

An unusual opportunity to see the famous sights and scenes of Washington at moderate cost, conveniently and enjoyably.

All expenses included at the one price — $35.00, round-trip railroad fare, meals on the train, hotel room and meals, automobile sightseeing trips about Washington, side trips to Mt. Vernon and Annapolis for 5 delightful days. Call, write or phone for descriptive folder.

$12.10 FOR SPECIAL 10-DAY TICKETS TO WASHINGTON ON ABOVE DATES FOR THOSE NOT DESIRING THE TOUR FEATURES

TRAVEL BUREAU, 508 William Penn Way—Atlantic 3045 or Station—Smithfield and Water Streets Court 3220.

JOSEPH P. TAGGART
Assistant General Passenger Agent
639 Union Trust Building
Phone: Court 3220

BALTIMORE & OHIO

Kaufmann's *Downstairs Store*

FIFTH AVENUE ATLANTIC 1000 PITTSBURGH

Girls' Silk Dresses 3.00
Newest styles in silk crepe slightly soiled. Sizes 8 to 14. About 200 regularly priced at 5.00.

Boys' Union Suits 3 for.... 1.00
Athletic style of checked nainsook. Seconds of 49c grade. Sizes 26 to 34.

SAVINGS FOR ALL — "ECONOMY DAY" — TOMORROW TUESDAY

The day of greatest value-giving in the Downstairs Store . . . with hundreds of wanted, seasonable items offered in every department at lowest-of-the-month prices. Get the "Economy Day" habit and share in these wonderful savings.

Women's Blouses, Each $1
Mostly plain white with dainty colored trimmings in Peter Pan or tailored styles. All sizes.

Silk Triangle Scarfs, Each $1
Of a heavy quality silk in colorful modernist designs. Values as high as 3.00—for Economy Day.

Women's Sweaters and Blouses—2 for.. $1
A whole table full; colored blouses and sleeveless sweaters — slightly soiled and odd lots.

Women's Coat Sweaters, each..... $1
Shown in green, brown, tan and blue. Well made and finished with two pockets. Very special.

Infants' Organdy Bonnets, 2 for..... $1
Cunning little bonnets in sizes 12 to 15. All are trimmed.

55 Women's Leatherette **Raincoats 3.99**
All Sizes in Black and Colors 14 to 44

38 All-Wool **Tweed Coats 7.95**
Models Lined and Unlined in All Sizes 14 to 38

SILKS AT ECONOMY PRICES

39-In. Pure Silk Georgette, black, white and al desirable colors, 1510 yard, yard	$1
39-In. Pure Dye All-Silk Crepe de Chine, splendid color assortment—700 yards, yard	$1
39-In. Printed Crepe de Chine, 200 yards. All silk, yard	$1
39-In. Printed Chiffons, all silk, 450 yards, yard	$1
39-In. Plain Color All-Silk Charmuse, not all colors 180 yards, yard	$1
36-In. Black Silk and Wool Bengaline, 100 yards yard	$1
36-In. Black Satins, 100 yards, sperially priced at yard	$1
54-In. Silk and Wool Tweeds, 200 yards, yard	$1
40-In. Silk and Rayon Slip Satins, 1000 yards, yard	$1
36-In. Plain Color All-Silk Radiums, 600 yards, yard	$1

(Kaufmann's—DOWNSTAIRS STORE)

Just 800 Pairs Kaufmann Special **Arch-Support SHOES 2.90**
Assorted styles . . . most all sizes and widths in the assortment.
(DOWNSTAIRS STORE)

Men's Neckwear, 3 for..... $1
Shown in an extremely wide variety of smart patterns—checks—stripes and figured designs.

Women's Bloomers, 2 Pair for..... $1
In light shades—sizes 25, 27, 29. All are flat-locked. Regularly 79c.

Rayon Drapery Damask, yard..... $1
Over 500 yards at this low price. Choice of five shades. Very special.

Women's Brassieres, Reg. 50c, now 3 for.. $1
Just 300 of rayon striped material in medium widths. Sizes 30 to 42. Very specially priced.

Crib Blankets, Each. $1
36x50—In plain pink or blue, or nursery patterns. Plain colors are neatly bound.

Five-Piece Ruffled Curtains 1.00
Regularly 1.48, of cream voile generously ruffled—complete with valance and tie-backs to match.
(DOWNSTAIRS STORE)

Full-Fashioned Hosiery 89c
Service weight with narrow lisle garter top. (Substandards). Of a quality that sells at 1.50; 3 pairs for 2.50.
(DOWNSTAIRS STORE)

Men's $1 & 1.50 Silk Hosiery 69c
(Substandards) in the season's newest design, reinforced. Buy them Economy Day, 3 pairs for 2.00.
(DOWNSTAIRS STORE)

Reg. 50c Boys' Golf Hosiery 39c
All the new greys and browns in both large and small designs. Save by buying 3 pairs at 1.00.
(DOWNSTAIRS STORE)

Girls' Spring Wash Dresses 66c
Of prints and dimities in fast colors. Just 300 at this price. Sizes 7 to 14 years.
(DOWNSTAIRS STORE)

Girls' New Spring Coats 3.79
Well tailored in tweeds and blue cheviot. All are youthfully trimmed. All sizes 7 to 10. Regularly 5.00 to 6.79.
(DOWNSTAIRS STORE)

Baby Blankets, 2 for $1
About 550 of these fine blankets in 30x40 size. Pink, blue and white. Very specially priced.

Babies' Kapok Pillows, 2 for..... $1
Dainty little things in both pink and blue—guaranteed to launder well.

Tots' Rayon Undergarments, 2 for..... $1
A lot of 300 in these styles—bloomers, vests and gowns. All sizes 2 to 6 in the lot.

Shantung Casement Cloth, 4 yards..... $1
36 inches wide, in natural shade—for curtains and draperies.

5-Piece Ruffled Curtains, 2 for..... $1
Of white marquisette, complete with double ruffle valance and tie-backs.

Sectional Lace Paneling, 5 for..... $1
White and cream filet net. For extra wide windows. Very special.

Women's Rayon Undies, Each..... $1
Gowns, envelopes, sport suits, shortees, step-ins and bloomers.

Women's Crepe Pajamas, Each..... $1
Also of broadcloth—in neatly trimmed styles. Sizes 15 to 17.

Sash Curtains, 6 Pairs for $1
Over 500 pairs, of ruffled scrim—full sash lengths. Very special.

Art Hassocks, Each $1
14 inches across top and 9 inches deep. Choice of many color combinations. Very special at this exceptionally low price.

36-In. Printed Chintz, 4 Yards for..... $1
3000 yards. An unusual pattern selection.

36x50 Esmond Baby Robes, 2 for..... $1
White with pink or blue, striped border, 100.

81x90 Fully Beached Sheets, Each..... $1
Closely woven and unsual values, 25 dozen.

English Long Cloth, Piece $1
36 inches wide, soft finish, 10-yard pieces, 100 pieces.

Turkish Towels, 8 for..... $1
Colored border, of a generous size, also fine quality guest towels, 40 dozen.

Turkish Towels, 4 for..... $1
20x40 Double thread, heavy and absorbent, plain white, white with colored borders or solid colors.

Quilted Table Padding, Yard $1
48 inch. Also 54-inch good heavy table felt, 6 pieces.

40-In. Ribbon Selvage, Voile, 6 Yards for... $1
Plain color, all desirable shades and black, 2000 yards.

Hemstitched Table Cloths, Each..... $1
58x63-inch. Colored border, also 64x63-inch size, 15 dozen.

81-Inch Unbleached Sheeting, 3 Yards... $1
81-inch size. A close durable quality, 600 yards.

39-In. Printed Voiles, 4 Yards for..... $1
Fine sheer quality, white or tinted grounds, 4000 yards.

Knit Union Suits, 3 for..... $1
These may be had in loose or tight knee. Sizes 36 to 40. Regularly 49c and 69c.

Slips, Each..... $1
Women's metallic slips—in your choice of light or dark shades. Sizes 36 to 44.

Nottingham Lace Panel Curtains, Each $1
Of cream and ecru in attractive all-over patterns. 45 ins. wide, 2¼ yds. long.

Women's Silk and Rayon Hose, 3 Pairs $1
(Irregulars of 79c grade). Wide lisle garter top and square heels. Many shades. All sizes.

Men's Cotton Hose, 8 Pairs for..... $1
All first quality, regularly 25c. In tans, greys, browns, navy and black.

Women's Slip-Over Sweaters, Each..... $1
Just 78 of these rayon sport sweaters in the season smartest shades. Regularly 2.00.

Men's 'Kerchiefs, 12 for $1
Full size with colored border . . . hemstitched all-around. Seconds of a 25c grade.

Silk Dresses
Just 400—For Economy Day
Plain Crepes, Printed Crepes and Georgettes
5.00

Every dress a remarkable value, the most unusual we've offered in some time. Lovely one and two-piece models in the favored styles and shades of the season. Complete your wardrobe, here in this EVENT.

Misses' . . . 14 to 20
Women's . . 36 to 40
Stouts' . . . 42 to 46

(Kaufmann's—DOWNSTAIRS STORE)

Boys' and Girls' Union Suits 3 for 1.00
(Seconds) of checked dimity in straight leg styles for boys and bloomer leg style for girls. Sizes 2 to 12.

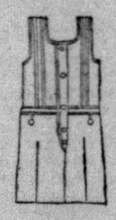

(DOWNSTAIRS STORE)

Boys' "Robbin Hood" Wash Suits 2 for 1.00
Also other makes in combination and straight styles. Well made of many tub fast materials. Sizes 3 to 7.

(DOWNSTAIRS STORE)

Men's Genuine B. V. D.'s 1.00
These need no description. Complete sizes, 36 to 46. Cut full and roomy. Here are typical savings.

(DOWNSTAIRS STORE)

Broadcloth Shirts 1.00
First quality, white and plain tan, green and blue neckband style in white only. Sizes 14 to 17.

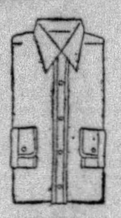

(DOWNSTAIRS STORE)

Men's Rayon Union Suits 1.00
In white and pastel shades only, with closed crotch. All first quality—sizes 36 to 44. Special for Economy Day.

(DOWNSTAIRS STORE)

New Spring Millinery 1.66
Over 300 hats for women and misses in the season's shades and materials. Regularly priced at 1.98

(DOWNSTAIRS STORE)

Tots' Panty Dresses
Suits and Creepers
Cinderella
Mitzi
Nanette
Makes

69c
Sizes 1 to 5
Over 1000 of these fine makes in plain shades and prints as well . . . all guaranteed tub-fast. Trimmed in the most youthful manner. Priced so low, because they are slightly soiled from display. These same frocks sell regularly at 1.00.

(Kaufmann's—DOWNSTAIRS STORE)

Embroidered Scarfs, Each... 69c
Size 17x50 — white or tan grounds. These are seconds that would sell if regular at 1.00.

Laundry Bags, Each 15c
Of colored striped plisse cloth with tape pull tops. Regularly priced, 35c.

'Tinkerbell' Dress Challis, Yard... 18c
32 inches in a limited pattern range. All guaranteed fast colors.

Chamois Finish Polish Cloth, Ea. 15c
This is a very practical size. A typical Economy Day item.

2000 Yds. Dress Flannels Yard... 19c
32 inches wide — 75% wool and guaranteed color fast. Reg 59c.

Rayon & Cotton Slip Satin, Yard. 29c
36 inches wide in all the desirable colors. Over 2,500 yards in this lot.

36-In. Black Slip Satins, Yard.... 58c
This is an all-silk fabric, priced as only an Economy Day could accomplish.

SALE! Wash Dresses
Hooverettes and Wash Frocks
All Sizes . . . and All Are VAT DYED!
1.00

Twenty different styles altogether . . . every one well tailored, well styled . . . with no skimping of materials that would lessen their quality a whit. Sizes 16 to 46. Here's the best opportunity yet for supply your needs for months to come . . . at a price that promises real savings!

(Kaufmann's—DOWNSTAIRS STORE)

WOMEN'S BLOC IN CONGRESS FIGHTS DOPE

WASHINGTON, April 22.—The voice of American women, expressed through members of the feminine bloc in Congress, was raised yesterday in a fervent plea to save the nation from the growing menace of dope.

Mrs. Ruth Hanna McCormick (Rep.), of Illinois, daughter of Mark Hanna, "the maker of presidents," announced she favored stringent measures to smash the drug rings which are preying on the misfortunes of thousands of addicts.

MRS. OLDFIELD JOINS

Similar views were uttered by Mrs. Pearl P. Oldfield (Dem.), of Arkansas, who succeeded her husband, William A. Oldfield, in Congress. Representative Oldfield was Democratic whip at the time of his death.

Other members of the bloc, including Mrs. Ruth Bryan Owen (Dem.), of Florida, daughter of "The Commoner;" Mrs. Florence Kahn (Rep.), of California; Mrs. Mary T. Norton (Dem.), of New Jersey; Mrs. Ruth Pratt (Rep.), of New York, and Mrs. Edith Nourse Rogers (Rep.), of Massachusetts, are expected to be leaders in the fight when narcotics reorganization legislation comes before Congress for passage.

On this occasion, Mrs. McCormick and Mrs. Owen, whose fathers' political feuds made history a generation ago, may be found battling side by side in the House in the effort to suppress and control the illicit traffic in dope. The fight to curb the evil has transcended party lines and is commanding support from all sides at the Capitol.

MRS. KAHN INDIGNANT

Debauch of American boys and girls through drugs makes imperative the enactment of legislation to strengthen the narcotic laws, Mrs. Kahn believes.

"Dope traffickers are the most unscrupulous scoundrels in the world," she declared. "They openly solicit trade among mere children. A few doses of the drugs and the boys and girls become addicted to a vicious habit that shackles body and soul and leads to the grave.

"Nothing should deter us until we have taken such effective measures of control that dope cannot escape to illicit channels."

Wife Fears for Man Missing One Week

The distraught wife of Fred T. La Marca, 32, of 801 Lake street, Sewickley, has asked Pittsburgh police to find her husband. She fears that La Marca has met with foul play. He left his home last Monday morning to go to work at the Federal Tobacco Company, 644 Grant street, Mrs. La Marca told police. Since then none of his friends or relatives has seen him. He was described as a stocky, swarthy man, 5 feet 5 inches in height, weighing 130 pounds, with brown hair and brown eyes. La Marca had neither ailments nor enemies, his wife declared.

Tip on Check Artist Leads to His Arrest

NEW CASTLE, Pa., April 22.—The credit exchange here has just received word from a credit exchange in the southwestern part of the State, expressing appreciation for a tip furnished by the local exchange, which resulted in the apprehension of a check passing crook, who had worked his scheme here and was apprehended in the latter city.

The Sun-Telegraph Fifteen Cent Pattern

A DAINTY FROCK FOR THE GROWING GIRL

Flowered taffeta is here pictured. One could use printed chiffon, voile or batiste. The waist is fitted and shaped in points at the joining of the full skirt portions. The puffed sleeve is a girlish model and the round neck is most becoming. Soft fulness is shirred in rows at the shoulders.

The pattern for this pleasing model is cut in 4 sizes: 6, 8, 10 and 12 years. To make the dress for a 10-year size will require 2⅝ yards of 39 inch material. To finish with bias binding at neck, sleeve and waist edges will require 2 yards 1½ inch wide.

COUPON.

This pattern will be sent on receipt of 15 cents (silver or 2c and 1c stamps). Make number, name, address, etc., plain. Send to Pattern Department, The Pittsburgh Sun-Telegraph, Pittsburgh, Pa.

No. 6474 Size.....

Name .....

Street and No. .....

City ..... State .....

Tea Table Delicacies
Moillard imported French grape juice—red, white, 80c.
English colored coffee sugar ..... 45c lb.
English and Holland Biscuits
EPICURE SHOP . . MAIN FLOOR

KAUFMANN'S

FIFTH AVENUE ATLANTIC 1000 PITTSBURGH

Whatever Type of Coat You Wish Is Right Here at $79

Dress coats . . . the kind that you can slip over a lovely afternoon frock . . . of cloth or of black silk . . . fur-trimmed or simply tailored. Street coats . . . that you may wear smartly to business, on a shopping tour, or wherever you go . . . of cloth, fur-trimmed or with little scarfs and capes. And travel coats . . . monotone tweeds that are wonderfully smart and swagger. Sizes for women. Sketched, black silk coat.

KAUFMANN'S...FOURTH FLOOR

Fox Scarfs

Specially Priced

49.75

Red Fox...Pointed Fox

Great fluffy fox scarfs that will add a load of smartness to the Spring ensemble or street frock. The red foxes are of that beautiful sleek red-brown so right with beige ensembles . . . and the pointed foxes are so skillfully "pointed" that they think themselves real silver foxes!

KAUFMANN'S . . . FOURTH FLOOR

Adoria Salon For Individualized Permanent Waves

The Wave must be suited to your type; it must not change the texture or color of your hair; it must look quite natural. This is achieved by the experts in the Adoria Salon. Finger wave and shampoo are included at this price—$10. Piero Paris Permanent Waves—$15.

KAUFMANN'S...FIFTH FLOOR

Make Your Coat of Celanese Moire

2.95 Yard

This fashion fabric is so popular that even we are surprised! Women are buying it for their Spring coats . . . their Spring ensembles . . . their Spring street dresses . . . and, of course, their evening dresses.

Celanese moire with a "permanent" finish . . . the moire is not affected by water . . . and it is readily cleanable. All the new colors for Spring! 39 inches wide.

Rayon Flat Crepes, 1.95

Heavy lustrous flat crepe that the most fastidious women are using for their frocks and ensembles . . . it pleats, drapes, tailors . . . and washes. All the colors that are smart! 39 inches wide.

KAUFMANN'S...SIXTH FLOOR

The Nancy Beret Has a Matching Scarf—1.95

It's for the girls in school and those who spend half their waking hours on the tennis courts that the Nancy set was designed. Triangle scarf and beret in pastels. To wear with a sleeveless white or pastel frock.

NECKWEAR DEPT. . . . MAIN FLOOR

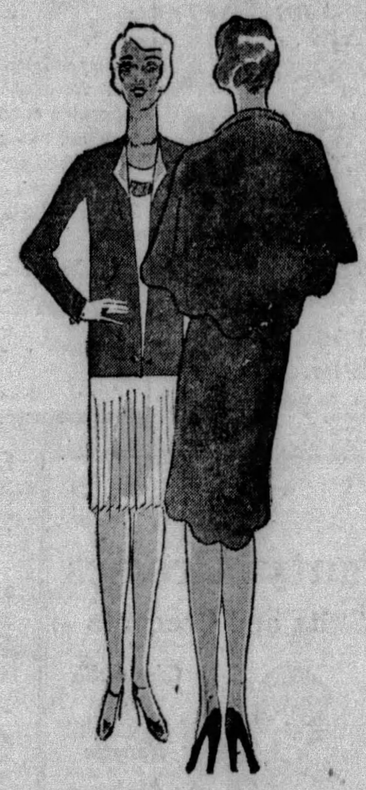

Add a Reversible Jacket

Wear it with a blouse and skirt or with a sleeveless frock. And know that it's two-in-one because it's reversible. Brown-orange, brown-tan, chartreuse-black. It will save the life of that not-quite new frock, 13.95.

This Callot Cape Has Grace!

Whether you choose the silk crepe or the lace cape you'll be the epitome of feminine charm. Slip your arms into the openings; gather up the folds; and there you are—slim and smart for summer evenings. 16.50.

KAUFMANN'S . . . MAIN FLOOR

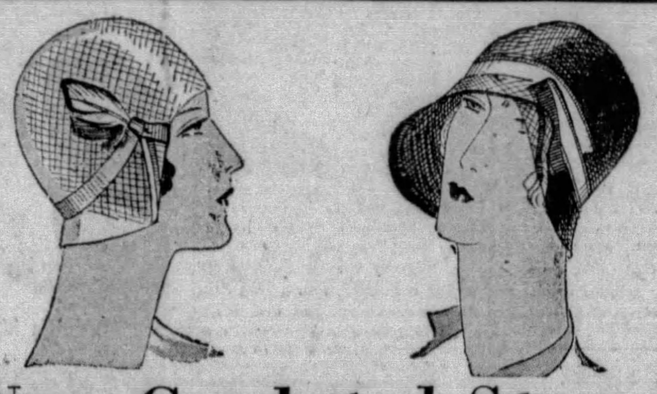

New Crocheted Straws

Chic With the Tailored Costume

5.00

These lightweight straws are so very cool and fresh looking that they're most popular . . . Notice how they take to the smart details as subtly as if they were felt . . . little tuckings, low crowns, feather trimmings, a long back . . . and the colors are perfectly delightful in either the brighter or darker tones. Debutante and Adoria Shops.

KAUFMANN'S...MILLINERY SALON...FIFTH FLOOR

Continuing the Sale WOMEN'S DRESSES

$27 $38

Our representative, planning this Sale, went right into the "cutters' rooms" of the manufacturers . . . she personally selected every single fabric, every print and every color . . . then she had the dresses made to her order.

The Details Are Perfect

Frocks and ensembles of chiffon, georgette, flat crepe . . . with hand-finished jabots and ties . . . sometimes with lined full-length coats . . . three-piece ensembles showing the smartest color-contrast. Every dress shows that it has been "hand-picked!" Sizes 34 to 44. Ensemble sketched has black-and-white chiffon dress, black flat crepe coat—$38.

KAUFMANN'S...FOURTH FLOOR

'Arch-Grip' Men's Shoes 6.75

Low priced . . . but what a difference between Arch-Grips and other shoes at this price! Styled in the manner of the mode, made carefully and correctly . . . and they feature comfort points that are rare in men's shoes at this low retail marking.

SECOND FLOOR

Discontinued Patterns in

Dolly Madison Spreads—½ *Price*

Were 10.50 to 19.50
Now 5.25 to 9.75

It's only because these patterns are discontinued . . . that such a reduction occurs! They're Dolly Madisons . . . that's a story in itself. We have all the boudoir shades, but not in every pattern. Sizes 72x108 and 90x108.

KAUFMANN'S...SIXTH FLOOR

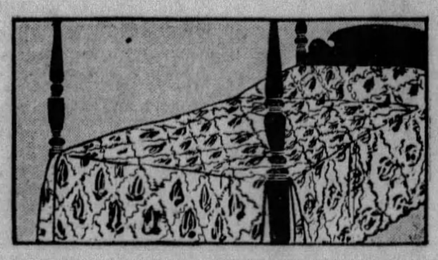

Pittsburgh Sun-Telegraph
MONDAY, APRIL 22, 1929
METROPOLITAN DISTRICT NEWS

HUSBAND HELD AS WIFE'S EMPLOYER IS SHOT

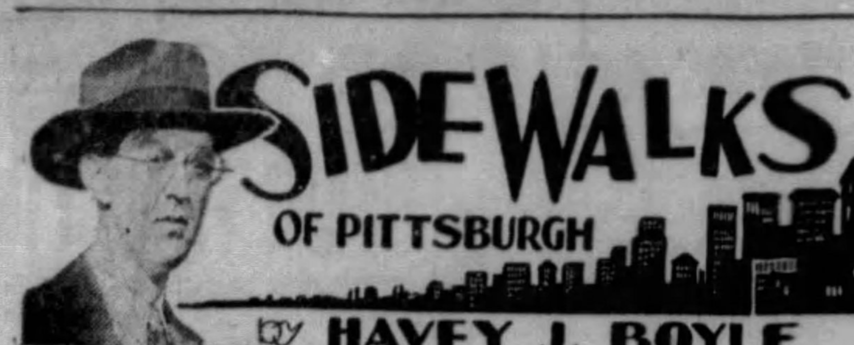

BY HAVEY J. BOYLE

AT SOUTH NINETEENTH and Carson street, one of the few places in the village, by the way, where you can buy soft pretzels (very good), I saw a gangling, red-haired boy of some 24 years crossing the street. He wore a cap, whose peak was broken. His trousers were of the cheapest grade, shapeless and narrow. His coat did not match the trousers, and the sleeves were so short they revealed red wrists, wiry and thin. He walked with a gait that indicated walking to him was a pretty steady occupation.

An automobile suddenly swerved around a corner and we both sidestepped in time. The escape established, somehow, a bond. He turned to me, arched his eyebrows, and attempted to say something. I thought I detected a weariness in his bearing and as my machine was parked and headed in the direction he was going I offered him a lift. He smiled and shook his head affirmatively.

* * *

"On the bum?" I asked him. He then went through a series of facial contortions that were pitiful. He stuttered. He couldn't say anything until after almost a minute of the greatest exertion. But he went through the contortions with no sense of embarrassment. "Where shall I leave you off?" I asked. "Any place," he stammered. "I have no place to go. I'm just walking." With considerable effort, he gave me a thumbnail sketch of himself. He is an orphan and doesn't remember ever having seen his mother or father. He doesn't know anything about a living relative. When he first came into consciousness of his surroundings he was in a large institution—an orphan asylum. It was a bad one, too. A stuttering boy cannot explain well and many were the beatings he received. He would like to work—but, he smiled pathetically, there aren't many jobs now. He was hungry up until a few moments before I had met him, when, after much speculation, he had spent his last dime for candy. He had weighed the expenditure well. He found he could give more satisfaction to an empty stomach with 10 cents worth of candy than with 10 cents worth of more substantial food. I was on my way to a place where I was to meet a group of men, well-housed, well clothed, surrounded by their families. I was going to take "Red" along and introduce him. But I weakened and said good-bye.

I saw him stuttering, I noted the under-nourished expression of his eyes, and his unkempt clothes, and I wanted to throw "Red" in the teeth of society. I should have liked to have tossed him at the feet of every man I have heard and read, whose hymns are all about the beautiful world in which we live, and how everyone starts out with an even chance.

A reality like "Red" makes the pretty platitudes more outrageous. But for a "break" the boy who walked down the road was yours truly and it might have been "Red" in the machine.

But don't mind me. I go Russian like this every once in a while.

* * *

BUT to return to those pretzels. They are made by an old German couple, written up many times, and they're so good that they must be very indigestible. They sell two for a cent and in the old

days they used to go pretty good with a drink known as beer, a mixture of amber color, made up of malts and hops. At least old timers say they remember such a drink.

* * *

Of course, you've heard of the Scotchman who, on a long rail journey, bought tickets at each stop, carrying him to

the next stop, because the doctor told him he had a bad heart.

Ingenue

LIDA MAE BRUSH

Miss Brush, ingenue with the Pittsburgh Stock Company, amateur dramatic society which presents "The Blimp" tomorrow night in Moose Temple as a benefit for the Home of the Good Shepherd.

PERMIT FEUD FOR BUILDING REVIVED

The feud over the granting of a permit for the construction of an apartment building, at Brownsville road and Rahm avenue, Brentwood, refused by the borough council, has been revived by an order issued to Clara Geiger, Brentwood, by Judge Josiah Cohen, in Common Pleas Court, against F. H. Appenrodt, secretary of the borough, requiring him to show why a permit should not be issued to the petitioner.

When the petition was presented to the council early in February, it created considerable discussion. Nearby residents entered strong protests against granting of the petition, setting forth that the erection of a building at this point would damage their properties. Believing that the best interests of the community rested in refusing the permit, the council so acted. Further action on the part of the plaintiff is now awaited by council.

PATROL'S FOUR EAGLE SCOUTS

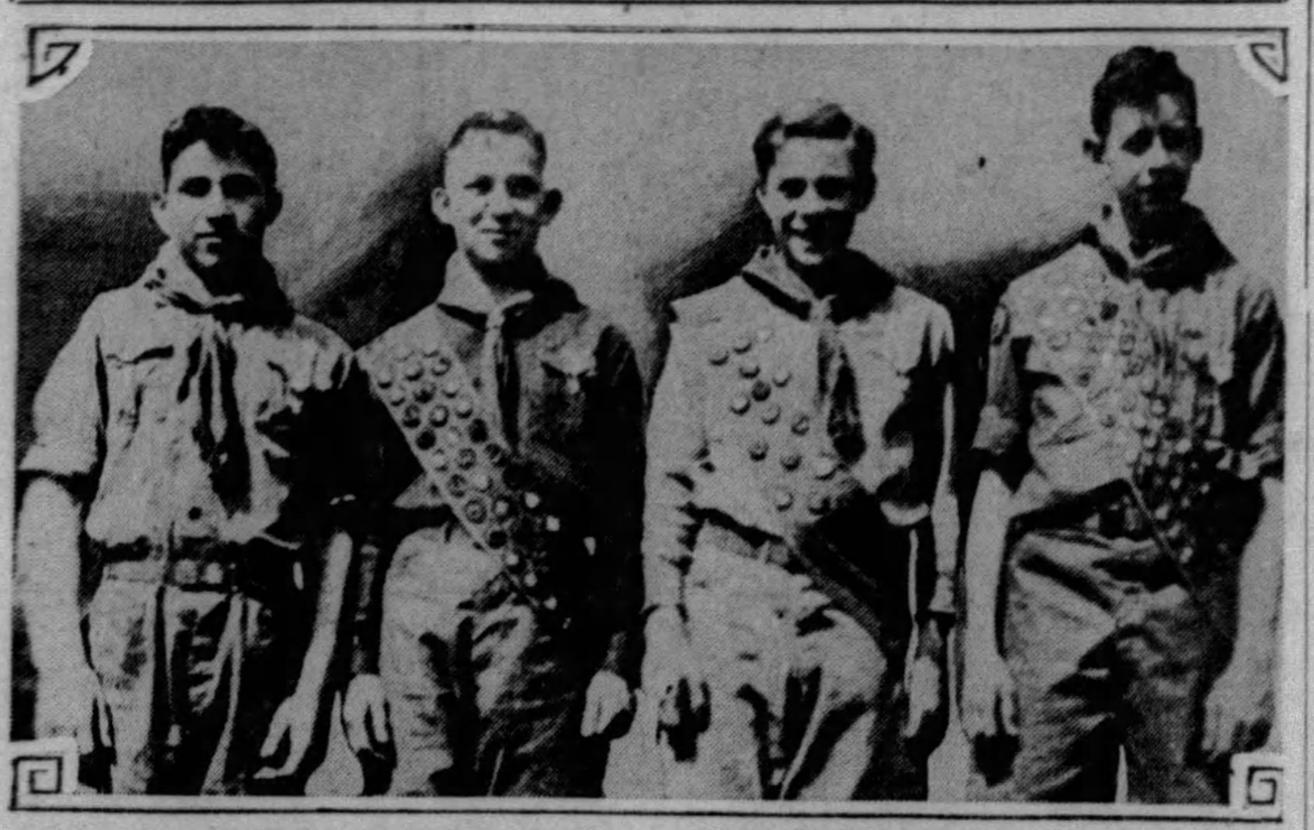

DANIEL CARAPELLUCCI EDWARD GEIGER HERBERT TURBERVILLE THOMAS GRAY

The average is one eagle scout to each 1,000 Boy Scouts, but one patrol in Troop No. 20, meeting in Carrick car house, has four of eagle ranking, the highest in scout work. Carapellucci, 16, 130 Maytide street, has 26 merit badges; Turberville, 16, 170 Spencer avenue, 36; Geiger, 15, 24 Belplain avenue, 41; and Gray, 14, 22 Clifton boulevard, 47.

BULLET IN LEG TERMINATES QUARREL

A bullet which struck Earle M. Woods, 31, an automobile dealer, of Railroad and Osborne streets, Turtle Creek, in the right leg, brought an end to an argument between him and Warden R. Queen, 25, of 654 Middle avenue, Wilmerding, in the Queen home early yesterday. Queen accused Woods of being "too friendly" with his wife, Loretta Queen, detectives said. Mrs. Queen was employed by Woods as a saleswoman.

Woods, in the Columbia Hospital, Wilkinsburg, said Queen called him by the telephone and said he wanted to talk with him, according to County Detective Michael W. Bodner. When Woods reached the Queen home, according to Bodner, Queen upbraided Woods for his attentions to Mrs. Queen.

Several letters, alleged to have been written by Woods to Mrs. Queen and intercepted by Queen, were produced, and in the violent argument that followed, Queen drew a revolver and shot Woods, Bodner said his investigation disclosed.

Queen is being held in the Rankin Police Station on a charge of felonious shooting. He will be taken to the county jail today.

Bodner said Woods told about the shooting, but refused to discuss Queen's charges. Woods' condition was not regarded as serious. He has been married for nine years and has one child.

Queen, an employe of the Westinghouse Airbrake Company, has two children. At the police station yesterday he refused to discuss the shooting. He was arrested by Bodner on information furnished by Woods, it was said.

BAN ON DENTIST RULED VOID

An effort to prevent Dr. A. H. Gadee, dentist, from practicing within 15 miles of McKeesport failed in court today when Judge Josiah Cohen refused a preliminary injunction to Dr. Jules L. Mallas.

Judge Cohen held that while a contract between the two dentists was valid, an injunction could not be allowed because testimony disclosed Mallas had no license to practice dentistry in Allegheny County.

Gadee had charge of Mallas' McKeesport dental establishment under a five-year contract which stipulated that if the contract terminated Gadee was not to practice in McKeesport or environs. In February, Gadee testified, he received a letter of dismissal from Mallas and started in business for himself.

North Side Woman Bitten During Row

Mrs. Anna Sirgey, 69, of 304 West North avenue, is in the Allegheny General Hospital suffering a probable fracture of the left wrist and a severe bite on the left hand, caused, it was testified in Morals Court today, when she tried to force Mrs. Josephine Bryson, 26, of 302 West North avenue, to leave the Sirgey apartment yesterday. Mrs. Bryson was held pending a further hearing.

Auto Hits Pole; Man Hurt; Driver Sought

Police today were seeking the driver of an auto which last night crashed into a pole at Spring Garden avenue and High street, seriously injuring H. G. Phiefer, 52, of 1412 Spring Garden avenue. Phiefer was treated by a physician for severe lacerations of the head and right knee. Walter Seidel, of 1204 High street, owner of the car, told police it had been taken without his permission.

Mayor Asks Ruling On Union Rate Wage

Mayor Charles H. Kline today asked City Solicitor Charles A. Waldschmidt for an opinion as to whether the city legally could enforce a proposed clause in contracts for city work whereby the contractor would be compelled to pay skilled laborers on a given project the current union scale of wages.

The precedent was set, the Mayor stated, by Joseph G. Armstrong, while director of the Department of Public Works. Armstrong sponsored an ordinance providing for the union scale of wages for skilled workers, employes of the city.

Seaboard Air Line On Summer Schedule

The summer schedule of the Seaboard Air Line Railway between New York and Florida has been started and the two winter trains, the Orange Blossom Special and the Seaboard - Florida Limited withdrawn from service during the summer. The summer schedule started with the first trip of the New York-Florida Limited on April 19. Other special trains also have started their summer runs.

Music Director at Braddock Resigns

B. P. Osbon, for the past three years music director of North Braddock schools, has resigned to take a similar position in Mt. Lebanon schools, it was said yesterday. Prof. Osbon's resignation becomes effective at the end of the present school term. During his three years in North Braddock he developed many choruses and orchestras and last year organized the school band and classes in voice culture.

Young Men's Class To Give Vaudeville

The Young Men's Class of the Lorenz Avenue Baptist Church, Carnegie, is rehearsing a vaudeville and "Radio Minstrel of 1929," to be given in Langley High School Tuesday evening, April 30. Bert Mustin and and other radio entertainers will be included in the cast.

JULIAN BURDICK FOUND DEAD

Julian Burdick, 50, president of the West Penn Steel Company, was found dead last night, seated beside a telephone stand in his home at 3 Von Lent place.

At the morgue it was said that he evidently had sat down to make a telephone call and had died of heart failure before he could lift the receiver.

Mr. Burdick had returned to his home at 9 o'clock last nght and gone to his library, and there at 11 o'clock two maids found him. Dr. Frederick Utley, of St. James street, pronounced him dead.

Mr. Burdick was identified with many local financial, social and charitable enterprises. He was a director of the Pittsburgh Trust Company and the Thomas Spacing Machine Company; on the board of managers of the Children's Hospital; a member of the Church of the Ascension and of the Fox Chapel Country, Duquesne, Pittsburgh Golf and Allegheny Country clubs and Pittsburgh Athletic Association.

Besides his widow, he leaves a son, Jöel W. Burdick II, a student at Yale; two daughters, Mrs. Charles Cromwell, of Baltimore, and Miss Martha Burdick.

Arrest Altoona Man On Charge of Fraud

Alleged to have misused $1,000 given him by Miss Lillian Bremer, 1205 Reddour street, North Side, as a deposit on the purchase price of an oil well drilling outfit, Fred Albright, of Altoona, Pa., was arrested today by Constable W. J. Duncan of the office of Alderman Thomas J. Flanagan.

Bail was set at $1,000.

Albright, who was arrested in Altoona, will be given a hearing Friday.

Constable Held For Seizing Automobile

T. R. Roberts, of 1601 Hillsdale avenue, Dormont, contends that Deputy Constable John Edmundson, son of Justice of the Peace Ira H. Edmundson, of Mt. Lebanon, had no right to seize Roberts' automobile just because his wife had him arrested for non-support.

Upon advice of District Attorney Samuel H. Gardner, Roberts had the constable arrested charged with driving an automobile without the owner's consent. Edmundson furnished $500 bail and was ordered to appear for a hearing tomorrow.

MOLE SNARES BARTENDER

Joseph Kosternik, of Homestead, might not have gotten in trouble with the federal authorities but for a mole on his forehead. Kosternik came to a prohibition hearing before the United States commissioner this morning to furnish bond for John Motara, alleged proprietor of a saloon at 531 Dickson street, Homestead, which was raided, Saturday.

He furnished the bond, and also had to arrange one of $2,000 for himself, after a prohibition agent identified him as the bartender who had sold him liquor at Motara's saloon. A mole on Kosternik's forehead led to his identification.

Bellevue Pastor to Address Teachers

The Rev. Dr. R. F. Galbreath, of the Bellevue Presbyterian Church, will address a special meeting of the Emsworth Parent-Teacher Association tomorrow night in the school auditorium, on "The Privilege of Parenthood." Byron Wade, baritone, will sing and Mrs. Morris Boobyer, of Sewickley, will give violin numbers, accompanied by Mrs. J. W. Springer, of Emsworth.

Rotarians Elect At E. Pittsburgh

At the regular meeting of the Rotary Club of East Pittsburgh, Dr. Albert R. Trevaskis was chosen president, succeeding the Rev. Charles D. Russell. Other officers elected were: Vice president, Dr. Thomas H. Snowwhite; secretary, Russell L. Cale; treasurer, Lester L. Swaney; sergeant-at-arms, Noble Miller.

Struck by Auto, Man Asks $15,000

Struck by an automobile, Charles E. Gray has brought suit for $15,000 damages against William H. Duncan, alleged driver of the car. The accident occurred May 29, in front of 7040 Hamilton ovenue. The suit charges that Duncan was careless in the operation of his machine.

Pair Arrested In Reward Dispute

"There's a holdup going on here. Hurry."

Responding to this telephone call today, Squirrel Hill police dashed to apartment 18 in the Wightman apartments, 2139 Wightman street, to find, they reported, two men and a woman wrangling over the amount of reward to be paid for recovery of travelers' checks valued at $400.

R. E. Gusky, of 6 Roberts street, and D. M. Lewis, of 424 Third avenue, where arrested, charged with being suspicious persons.

The checks had been lost in a downtown drug store, according to Mrs. Mildred A. Lobree, and the men had answered an advertisement offering a reward for their return. The men demanded $200, Mrs. Lobree told police, which she refused to pay.

The men will be given a hearing in Morals Court tomorrow.

SCHMITT SENT TO JAIL

Charged with the murder of his business partner, John L. Schmitt, 61, president of the Pittsburgh Lumber and Builders' Supply Company, today was committed to jail by Coroner W. J. McGregor. The prisoner is accused of fatally beating Nelson E. Bell, 48, of Oakmont, secretary and treasurer of the company, in the lumber concern's offices in the West End on Friday.

Schmitt was brought to the coroner's office by Sergt. Samuel Wheeler of the city homicide squad. Coroner McGregor attempted to obtain a statement from the aged prisoner but failed. Schmitt appeared dazed and all that he said was that he was sorry.

TWO ARRESTED IN ROBBERY

Walter Witt, 28, of 2318 Mission street, and Stanley Jurovoski, 23, of 2826 Mary street, arrested this morning for breaking into a restaurant owned by William George, 2424 Carson street, were held for court on a charge of entering a building by Magistrate John J. Sweeney in South Side Police Court this morning.

According to the arresting officers, Salvadore Oliver and John Rodzevicus, plain clothesmen of the South Side station, they nabbed Witt, who was a lookout for Jurovoski when he broke into the restaurant at midnight. Jurovoski was arrested in his home two hours later.

Marietta College Club to Banquet

The annual dinner and meeting of the Marietta College Club of Pittsburgh will be held at 6:30 p. m., Thursday, in the faculty club, University of Pittsburgh. Among the honor guests will be Dr. Edward S. Parsons, president of the college; Arthur Savenye, financial secretary, Prof. Arthur G Beach, head of the English department, and Mrs. Beach, the latter a sister of Charles G. Dawes, former vice president of the United States; W. W. Mills, Marietta (O.) banker and college treasurer. Motion pictures of campus activities will be shown. Lee S. Devol is president of the Pittsburgh club.

BULLETS HALT 4 SUSPECTS

Four men, arrested after a volley from police pistols had halted them, were held for questioning by North Braddock police today in connection with automobile thefts. They are C. W. Oskin, of Braddock avenue; Charles Boyle, of Washington boulevard; William McHenry, of Sixth street, Braddock, and Adolph Zwakler, of Price street, North Braddock.

The men, it is said, fled from Lieut. James Kelley and Patrolman Andrew Daniels when they were ordered to halt while driving through North Braddock. Police said the auto they occupied had been stolen from Dr. Willard Flint, of 225 Overton street, Wilkinsburg.

Pittsburgh Hospital To Hold Dance

A benefit dance and card party will be given by the Pittsburgh Hospital Alumnae following the banquet to be held at the Schenley Hotel Thursday evening, May 16. Catherine Murphy is general chairlady; banquet, Margaret Irlbacher; patrons, Gene Beck; music, Alice McGinnis and Ann Coyne; tickets, Mary Agnes McKay; cards, Margaret Lafferty and Nellie Allen; reception, H. Denny, Theda Shoemaker, B. Guiser, N. Ronaldson and M. Lawlor; door, Nora Hughes and Florence Conroy, and publicity, Mary A. Power.

Alpha Bible Class Meets in Bellevue

The monthly meeting of the Alpha Bible Class, Bellevue Presbyterian Church, will be held at 8 p. m. tomorrow in the home of Mrs. I. J. McCandless, 24 North Howard avenue, Bellevue. The topic will be, "The American Indian From the Missionary Viewpoint and What the Government is Doing for the Indian."

PUBLIC MAY GET CHARTER COPY

Mayor Charles H. Kline today forwarded to the City Council a letter requesting an appropriation for printing copies of the Metropolitan Charter with a view of having one delivered by policemen to each house in the city.

The Mayor said:

"The people will be called upon to vote for the charter on June 25, 1929. If they approve it we will assume our proper place as fifth in population. If they fail to approve our status will remain unchanged and no advantage will be gained.

"The best way to get the people's approval is to enlighten them. The best way to do this is to make it possible for them to have a copy of the act on which they must vote so they can study it."

CAR REROUTING PROTESTED

South Side business men tomorrow will meet to protest the rerouting of Carrick street car route, No. 53, from South Eighteenth street to the Smithfield street tunnel route, it was announced today. The meeting will be held in the South Side Recreation Parlors, at Seventeenth and Carson streets. A committee headed by John J. Jones has been appointed to lay the protest before Pittsburgh Railways Company officials.

Post Auxiliary Plans Evening at Cards

The Ladies' Auxiliary to Frank R. Kirke Post, American Legion, will give a card party in the Legion rooms, Crafton, Tuesday evening. Bridge and five hundred will be played and luncheon will be served.

Hill Murder Trial Jury Being Picked

A jury was being picked today in Criminal Court to hear the case of Ralph Ranieri, of Poplar way, charged with the murder of Antonio Spagnoletti, 30, also of Poplar way. Spagnoletti was shot April 3, 1927, and died two days later. Ranieri also faces charges of felonious assault and battery in the shooting of Mike Spagnoletti, the dead man's brother.

Officers Elected By Bible Class

The William Hill Bible Class, Carnegie, has elected the following officers for 1929: President, Mrs. Robert McCance; vice president, Mrs. James Gamble; secretary, Margaret Gamble, and treasurer, Mrs. David Thompson.

SOUTH HILLS CONGREGATION WILL BUILD PARISH HOUSE

Plans for a new parish house, the first unit in a group of buildings to be erected by the congregation of St. Paul's Protestant Episcopal Church, Mt. Lebanon, were announced today.

The building committee of the church at a meeting tonight will take up the question of raising the balance of funds necessary to complete a structure which it is declared will be one of the outstanding architectural monuments of the South Hills.

The parish house will be of English Gothic design, the material being Beaver County sandstone. It will be 40 by 100 feet, containing two floors and a basement. On the first floor will be an auditorium seating approximately 350 persons, while the basement will be fitted up for recreation rooms. Other parish activities will be housed on the top floor. Ingham and Boyd are the architects.

The church property occupies a commanding site on which later will be erected a church and rectory. The property formerly belonged to the Williams estate, a pioneer family who were communicants at the Protestant Episcopal Church of St. Luke's of Chartiers, first Episcopal church west of the Alleghanies.

St. Paul's was founded four years ago and has grown to a flourishing congregation under the rectorship of the Rev. Warren C. Herrick.

Members of the building committee are: Stephen F. Elkins, chairman; Paul H. Magnus, Arthur B. Johnson, Roy Anderson, Andrew M. Linn, Harry B. Johnston, Dudley R. Gibb, James W. Davis, Joseph T. Salisbury and Mrs. H. F. Lefurgy.

PLANS FOR MT. LEBANON NEW CHURCH

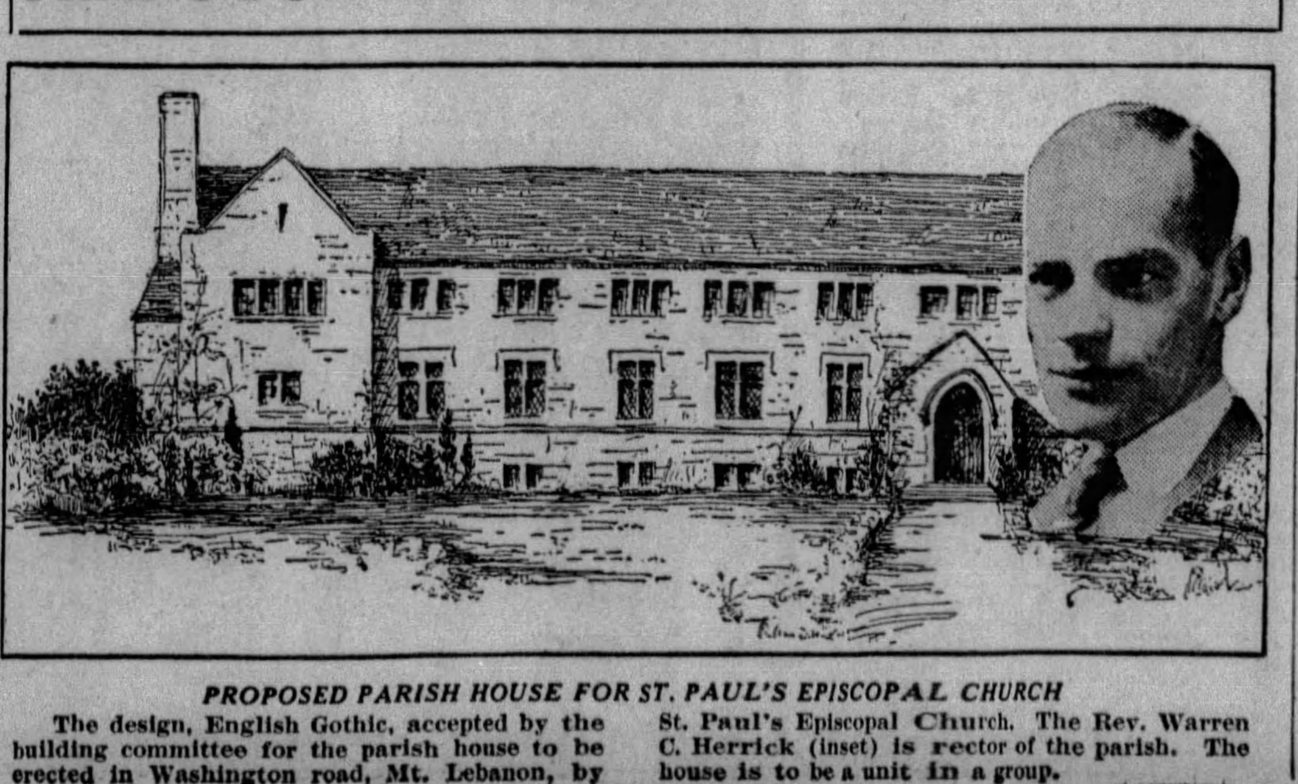

PROPOSED PARISH HOUSE FOR ST. PAUL'S EPISCOPAL CHURCH

The design, English Gothic, accepted by the building committee for the parish house to be erected in Washington road, Mt. Lebanon, by St. Paul's Episcopal Church. The Rev. Warren C. Herrick (inset) is rector of the parish. The house is to be a unit in a group.

RADIO IN SCHOOLS SEEN AS PROGRESSIVE MOVEMENT

From the magistrate of Morals Court comes another indorsement of the Sun-Telegraph Stanley-Warner Brothers' plan to place a radio in every schoolroom. Magistrate A. D. Brandon offers every assistance possible to the success of the campaign.

"Pittsburgh Promotes Progress," the magistrate says, "and one of the most progressive movements is the placing of radio in the schools.

"I am enthusiastically and emphatically in favor of the radio as an aid to the education of our school children and I should like to see radio in every public, parochial and private schoolroom in the Pittsburgh district. I will assist the Sun-Telegraph in any way to make this a reality."

Generous statements such as the above have been instrumental in awakening Pittsburghers to the opportunity for service and constructive improvement of the already excellent educational system now in operation.

The number of persons of prominence interested in the Sun-Telegraph Stanley-Warner Brothers' campaign is growing, as the daily increase in inquiries and indorsements coming to the Radio-in-the-Schools Editor shows.

Subscription blanks are available through a number of sources. Haller Bakeries and United Laundries are enclosing them in delivery packages; school children have them in their possession; the Stanley theaters and the Sun-Telegraph will be glad to supply them. Any of the Stanley box offices have them in stock.

The set is to be a $138.50 No. 53 Atwater Kent radio with electro-dynamic loud speaker self-contained. It will be installed in any school or schoolroom obtaining 125 new 13-week subscriptions for carrier delivery of the Sun-Telegraph.

Indorsement

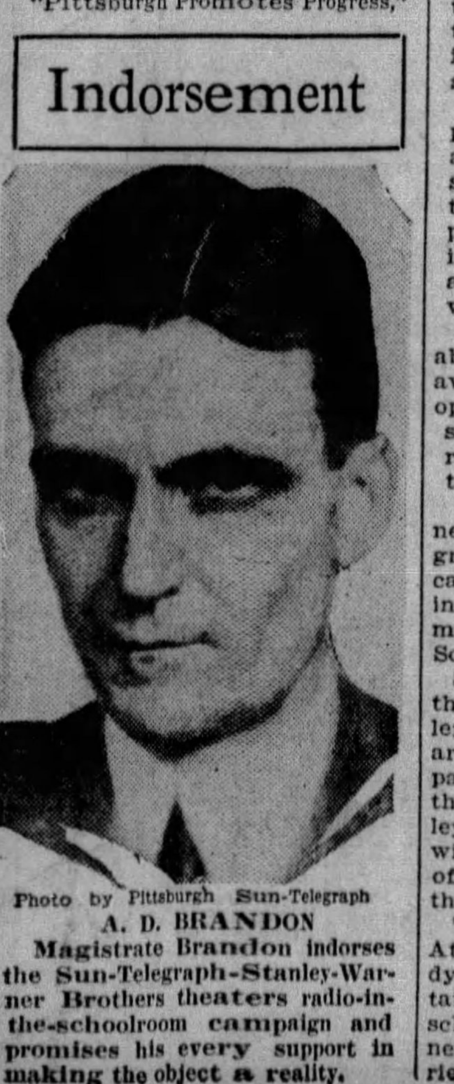

Photo by Pittsburgh Sun-Telegraph

A. D. BRANDON

Magistrate Brandon indorses the Sun-Telegraph-Stanley-Warner Brothers theaters radio-in-the-schoolroom campaign and promises his every support in making the object a reality.

Will Rogers Says

BOSTON, April 22.

You know Mellon has been a great treasurer for us and when you consider what little time he has had to devote to it, most of his working hours have been taken up with issuing the following stotement to members of Congress and the Senate:

"I have nothing to do with any corporations. I used to own stock in the Overholt distillery, but that was all closed out even before prohibition."

If I was him I would have the weather department issue that every morning along with their daily reports. You just can't make a politician believe that you might accidentally be on the level.

Yours, WILL.

LEVIATHAN RUM BAN URGED BY LAGUARDIA

WASHINGTON, April 22.—(AP.) In a letter to Secretary Mellon, Representative F. H. LaGuardia (R.), New York, a leading anti-prohibitionist, has called upon the treasury head to prohibit the sale of liquor on board the Leviathan, now sailing from France to New York with an announced supply of alcoholic beverags for its passengers.

"Under the law," LaGuardia wrote, "the department of which you are at the head, is entrusted with the enforcement of the prohibition laws. The prohibition laws are national in their scope and purpose. While a great many of us are convinced that this is a law for the poor but not for the rich and affluent, yet as long as it remains on the statute books it is a law, and some of us who are opposed to the law demand its enforcement.

COSTS CITED

"Prohibition has cost legitimate industry in this country, to date, hundreds of millions of dollars. It has cost the people of the United States, since its enactment, over one billion dollars.

"Let it continue on its destructive course and enforce it on these American ships even though it may put their operators in the bankruptcy court.

"The government cannot disclaim knowledge of the possession, use, and sale of liquor on these ships. The government holds a mortgage of over 75 per cent on the value of every one of these ships. The government is exactly in the same position as the owner of a building who knowingly permits the violation of the prohibition law by one of his tenants and indirectly participates in the proceeds of the bootlegging business by receiving and accepting the rent therefor.

"If the possession, use and sale of liquor on the Leviathan is justified as a business necessity, then I submit that the same reasoning should hold for the operation of a large hotel in any city in the country."

W. C. T. U. APPEALS

CHICAGO, April 22.—(AP.)—Mrs. Ella A. Boole, president of the Women's Christian Temperance Union, has sent the United States Lines, Inc., a protest against the sale of liquor aboard the liner Leviathan.

Coupled with the name of these lines, the provision for the sale of intoxicants would be a blow at prohibition itself and contribute to the violation of the law at home, the letter said.

"In view of the statement of your executive vice president that you will not expect to make money out of the sale of intoxicants, we earnestly urge that you consider the comfort and well being of that large class of travelers who prefer to travel on ships where no liquor is sold," Mrs. Boole's statement concluded.

ESKIMO MOUNDS TO BE OPENED

PHILADELPHIA, April 22.—(AP.)—In the hope of making important finds that will throw further light on the early history and culture of the Eskimos, the University of Pennsylvania museum has made arrangements to excavate some unusual mounds of Eskimo origin which lie near Point Barrow, Alaska.

Work on the site is to be started probably in June, and is to be carried on by Eskimos, under direction of Alfred H. Hopson, an Alaskan, selected especially for the task.

Dr. J. Alden Mason, curator of the American section of the museum, said the first group of mounds of the type which are to be excavated was found in 1918. Excavation revealed that each of the mounds contained a structure resembling a house. All were built of driftwood, with walls from two to three feet high, and ceilings of logs. Within the structures were found the bodies of 83 persons, ranging in age from infancy to senility, and in no instance could any evidence of violent death be found.

The United States coast guard service has agreed to co-operate with the museum in bringing material found to the nearest railhead.

Centerville Church Observes Centenary

WASHINGTON, Pa., April 22.—Despite the heavy rains, there was a good attendance at the centennial services held in the Centerville Methodist Episcopal church at Centerville yesterday. Bishop Herbert Welch, and Rev. Richard B. Cuthbert, District superintedent, both of Pittsburgh, delivered sermons. Many former members of the congregation returned for the exercises. During the past year, the edifice was remodeled and improved.

30 Cases Scheduled By Franklin Court

FRANKLIN, Pa., April 22.—With more than 30 cases listed and two or three weeks of trials looming, April court opens here today. Prominent are cases against John Gidders, now a prisoner in Western Penitentiary, facing new charge of murder following killing of Sergeant William Powell, Oil City policeman, and Edwin Flick, former Pleasantville bank cashier, charged with forgery. Judge Parker has indicated holding of two sessions of court simultaneously in order to clear the docket.

Downtown Office Looted by Thieves

Thieves who entered the office of the Pittsburgh Commissary Company at 429 Third avenue, Saturday night stole a typewriter, an adding machine, tools and clothing, of an aggregate value of $300, the proprietors reported today to police.

CONFISCATED ARMS GO INTO SEA

Photo by International Newsreel.

POLICEMEN THROWING 3,090 CONFISCATED WEAPONS INTO THE SEA

Policemen throwing confiscated weapons of all sorts into New York harbor. The lot contained 2,461 pistols, revolvers, 351 rifles, shotguns, and 278 other weapons.

RUTH HANNA M'CORMICK FINDS REAL ART IS RURAL

WASHINGTON, April 22.—(AP.)—Main street, not Broadway, gives America its artistic impulses, Representative Ruth Hanna McCormick, Republican, Illinois, said today, in announcing the foundation of the allied arts extension.

The extension, she explained, was a co-operative movement financed entirely by local communities for the exchange of ideas on painting, sculpture, handicraft and allied arts.

"The real 'hick' towns of the United States," she declared, "are the big cities. They have their art galleries and their museums, but only because some wealthy benefactor provides for them.

"In the smaller towns there is a much more genuine artistic development. We are beginning to wake up to the fact that hot dog stands and gasoline filling stations have seriously marred natural beauty and there is a movement to make these places more attractive."

SEEKING PEACE, MAN CLUBBED

Thomas Sherdan, 28, of 605 Ridge avenue, went to call on his estranged wife, Margaret, 28, at 1107 Ridge avenue yesterday, and was struck on the head with a baseball bat, it was testified today in Morals Court.

Mrs. Elizabeth Weiss, with whom the wife lives, testified that Sherdan forced his way into her home and kept his hand in his pocket, leading her to believe he had a revolver. Clayton Weiss, 16, a son, struck Sherdan on the head with a baseball bat, believing that Sherdan was planning violence.

Sherdan was discharged after he said he was only making a peaceful visit to his wife. Magistrate A. D. Brandon ordered Sherdan to stay away from the Weiss home.

CHINESE BANDIT ARMY FLEEING

CHEFOO, Shantung, China, April 22.—(AP.)—Gen. Liu Chen-Nien inflicted a serious defeat during the night at Ninghaichow on forces of Marshal Chang Tsung Chang, who retreated in great disorder through Chefoo.

It was reported that Chang was fleeing to Dairen (Japanese territory), leaving 25,000 leaderless bandit-soldiers in North Shantung.

Liu gained his victory under cover of darkness, making repeated sorties from the walled city. The attacks produced great confusion among Chang's forces, who fell upon each other in the darkness and killed many of their own men.

As the retreating troops rushed Pell Mell through Chefoo, they demanded $2,000,000 Mexican of merchants.

Many of Chang's soldiers discarded their uniforms to escape the vengeance of the Nationalists.

Student Drowned As Motorboat Tips

CAMBRIDGE, Mass., April 22.—(INS.)—Weighed down by a heavy overcoat that became soaked with water, Ryall L. White, Jr., Massachusetts Institute of Technology student, of San Antonio, Tex., was drowned in Charles River, near the Cottage Farm Bridge, when the motor boat he was operating overturned in the choppy waters yesterday.

Although rated a good swimmer, White disappeared beneath the surface before aid could reach him.

Obituary

Mike A. Grande

Mike A. Grande, 51, of 1830 Brownsville road, a former county detective and prohibition agent, died suddenly in his home yesterday morning. Born in New York City, he came to Pittsburgh 25 years ago. He was a county detective seven years, and a prohibition agent for two years, working out of the Pittsburgh office. For the past four years he dealt in real estate in New Jersey.

He is survived by his widow, Mrs. Anna Schubert Fair Grande; two daughters, Miss Elizabeth Grande, and Mrs. Norman W. Flowers, both of Pittsburgh; three brothers, Anthony Grande and Joseph Grande, of New York City, and Harry Grande of Los Angeles; one sister, Miss Madeline Grande of New York, and a grandchild.

August E. Rabenstein

August E. Rabenstein died at his home, 320 Cleveland avenue, Avalon, Friday. He was born in Duquesne, March 10, 1849, and had been a resident of old Allegheny until 23 years ago, when he moved to Avalon. He leaves his widow, Mrs. Mary Rabenstein; three daughters, Mrs. Ira H. Shoemaker, of Greenville, Pa.; Mrs. Charles Remensnyder and Mrs. Glen Post; a son, Martin Rabenstein; a grandson, Carl Remensnyder; four brothers, Charles H., David J., William and Albert Rabenstein. Funeral services will be held at his home at 2:30 o'clock today, with burial in Uniondale Cemetery.

Mrs. Emma C. Reich

Mrs. Emma C. Reich, widow of William Edward Reich, of 135 Wynoka street, Carrick, died at her home Saturday. She was a member of the Knoxville Methodist Church, South Gate No. 22, Order of Amaranth; Carrick Chapter, Order Eastern Star; Waukina Council No. 7, D. of P.; Imperial O. R. M., and the Mothers' Club of Carrick. Mrs. Reich leaves a daughter, Mrs. Donald L. Secord; a son, Edward Reich; a sister, Mrs. Caroline Ohliger; two brothers, William C. and Fred A. Hirt, an two grandchildren. The funeral will be held at 2:30 o'clock tomorrow afternoon, with burial in South Side Cemetery.

George C. Kimberlin

George C. Kimberlin, 78, died Friday at his home, 3911 Brighton road. He had been a merchant in the North Side Market until his retirement several years ago. Mr. Kimberlin leaves his widow, Mrs. Sarah Nood Kimberlin; five daughters, Mrs. Alfred W. Pensom, Lottie M., Anne M., Bessie C. and M. Ruth Kimberlin; a grandson, George W. Pensom; a great-granddaughter, two sisters, Mrs. Jane Belcher and Mrs. Stanley M. Marquis, and two brothers, John C. and William E. Kimberlin. The funeral will be held today from his home, with burial in Uniondale Cemetery.

Miss Anna M. Reed.

WASHINGTON, Pa., April 22.—Miss Anna M. Reed, 87, well known resident of West Alexander, is dead following a stroke of paralysis. She was a member of the West Alexander Presbyterian Church. Until 18 years ago she resided at Crosscreek.

Arthur M. Riddell.

ALTOONA, Pa., April 22.—(AP.)—Arthur M. Ridell, 63, well known Pennsylvania coal operator, died here Saturday night after a month's illness. He was a native of Philadelphia.

Bullet Ends Life Of Injured Worker

Bernard Meisner, 42, of 131 Elm way, Homestead, died yesterday en route to the Homestead Hospital, of a bullet in the head, fired, police said, in his home. Meisner, a millworker, and father of four children, was severely burned while at work in the Homestead Steel Works Saturday. Police believed the injuries prompted Meisner to end his life.

Claysville Filling Station Is Robbed

WASHINGTON, Pa., April 22.—Thieves who broke into the filling station of A. M. Parshall, one-half mile west of Claysville, carried away merchandise valued at $50.

RICH DANCER, CARRYING $60,000 GEMS, VANISHES

NEW YORK, April 22.—(AP.)—The wife of Leo Mantin, wealthy Parisian night club owner, has asked police to search for her husband who she said disappeared early yesterday while carrying jewels valued at $60,000.

Mantin and his wife, who dances with him under the name Eleanor Ninon, came here from Paris recently for an engagement at a night club. Yesterday after their work was over, she said she gave the jewels she had worn during the performance to her husband to carry and they left for a restaurant.

While they were eating, Mantin was called to the telephone. A counterman later told police he overheard Mantin making an appointment to meet some one in front of Lindy's restaurant on Broadway.

The night club owner left. When he failed to return his wife became alarmed and notified police.

Mrs. Mantin said her husband owned the club L'Abbaye de Theleme in Paris and had accounts in five European banks. They were married six years ago in Washington while on a dancing tour.

U. S. TO PROBE 6 AIR DEATHS

WASHINGTON, April 22.—(INS.)—The War Department will make a thorough investigation of the fatal crash at San Diego yesterday between a Maddux air liner and an Army pursuit plane, resulting in six deaths, Secretary Good declared today.

"I do not like to be put in the position of criticizing the Army aviators until I have gotten a complete report," Good said, "but unquestionably there has been too much stunt flying among them."

SIX VICTIMS

SAN DIEGO, Cal., April 22.—(AP.)—Lieut. Howard Keefer, Army pilot, was blamed today by the San Diego Board of Air Control for the mid-air collision of his Army pursuit plane and an air liner that cost six lives, including his own, here yesterday.

Besides Lieut. Keefer, the dead were:

MAURICE MURPHY, of Beverly Hills, Cal., pilot of the air liner.

MISS CECELIA KELLEY, 21, newspaper reporter, of Denver.

ARTURO GUAJARDO, lawyer, of Baja California.

MISS AMELIA GUAJARDO, 18, his daughter.

LOUIS D. PRATT, relief pilot of the air liner.

BLAMES STUNTER

LOS ANGELES, Cal., April 22.—(INS.)—Jack Maddux, president of the Maddux airlines, today charged the Army and Navy pilots at San Diego had persistently made a practice of "stunting" around passenger planes of his company.

In commenting on the air collision between an Army plane and a Maddux liner, which resulted in the death of six persons at San Diego, Maddux said:

"We have 50 witnesses that this tragedy was caused by an Army pilot pursuing our passenger plane, attempting the hazardous 'barrel roll' and then crashing into the left wing of the passenger plane."

'COIN' HARVEY WEDS AGAIN IN HIS PYRAMID'S SHADOW

MONTE NE, Ark., April 22.—(AP.)—Within the shadow of a pyramid he is building to perpetuate the records of present and past civilizations, W. H. (Coin) Harvey, 77, was married yesterday to Mrs. May Leake, 61, his secretary for 27 years.

Their honeymoon is to be spent in the house which was the scene of the wedding—a handsome log house built by Harvey when he first came to Monte Ne many years ago.

Harvey, author of several books on financial subjects, insisted there was no romance in his and Mrs. Harvey's engagement and marriage.

"She has been devoted to me," he said, "and I greatly admire her."

Mrs. Harvey, whom her husband called "the bride of the pyramid," will continue as his secretary. Harvey's eyesight has failed, so his bride will be his "eyes," he said. He no longer can read.

Harvey obtained a divorce from Mrs. Anna H. Harvey Thursday. They were married in 1875, but have lived apart for 30 years, the former Mrs. Harvey residing in Huntington, W. Va. They have three children, one of whom is Mrs. Marie Hammonds, associate editor of the Woman's Home Companion.

Blue Heron Cuts Attendance at Sunday School

WAYNESBURG, Pa., April 22.—Juvenile Sunday school classes in Waynesburg had many absentees yesterday, when a large blue heron, a bird native to the Great Lakes region, was placed in Wineta Lake, on the Waynesburg College campus. Throughout the day the bird was surrrounded by a group of Waynesburg youngsters, who watched its every move.

The bird was injured by a hunter who mistook it for a wild hawk while it was migrating North. After being captured the bird was turned over to members of the Greene County chapter of the Isaak Walton League, who made arrangements for its care and feeding until it recovers.

Boy Quits Shed Hit by Bolt 3 Minutes Later

WAYNESBURG, Pa., April 22.—A narrow escape from almost certain death was experienced yesterday by Morris Strawn, 18, son of Mrs. D. S. Strawn, of near Spraggs, Greene County, who left the protection of a sheep shed during a severe electrical storm less than three minutes before the structure was struck by lightning and burned to the ground.

Before leaving the shed young Strawn liberated 40 head of valuable sheep. Four animals, left in the building when the bolt struck, were burned to death. The building contained several tons of hay and was an easy prey to fire. Damage was estimated at $2,000. The storm which swept southern Greene County was the worst in this section this spring.

WHIPPED, WIFE JAILS MATE

Accused of lashing his wife with a whip, Joseph Morkanus, 36, of 112 Thirty-fourth street, was committed to the workhouse for 90 days today by Magistrate A. D. Brandon in Morals Court. Mrs. Mary Morkanus, 35, the wife, exhibited welts caused, she testified, by the lashing.

The husband came home yesterday intoxicated, the wife and her daughter Ann, 13, declared. The daughter said she called police when she saw her father beat her mother. The couple have six children, the youngest two months old.

3 IN TROOPER'S DEATH TO FIGHT

ERIE, Pa., April 22.—(AP.)—Three Minneapolis men held here for the killing, last Friday, of Russell T. Swanson, state highway patrolman, yesterday were laying plans to fight murder charges.

Fred Elverson, 42, who shot himself twice in the face in an attempt to commit suicide after he was trapped following Swanson's slaying, sent for Theodore Nollenc, Minneapolis attorney, to come here and defend him. The other two men, Sam Bard, 25, who, police said, admitted firing the shot which killed Swanson, and Joe Invie, 40, retained S. Y. Rossiter, Erie attorney and son of Presiding Judge U. P. Rossiter, of Erie County Common Pleas Court, to defend them.

Sergt. Jones and Trooper Munsee, of the state police, who captured Bard and Invie as they were about to board a train after the shooting, said they had received word from Minneapolis police that a bank there had been held up and robbed and a policeman shot last Wednesday. There was a possibility, they said, that the men held here were implicated in the Minneapolis robbery. The prisoners admitted leaving Minneapolis late Wednesday in a car which they stole there.

Drinking Party Ends In Slaying in Shack

READING, Pa., April 22.—(AP.)—Three men "chipped together" to buy a gallon of wine at $3, and went to a shack in Birdsboro, near here, to drink it. An hour later one of them, Chester Straway, 35, was dead from a bullet wound; Al Williamson, 50, was under arrest charged with murder, and the third, Robert Arters, 56, was held as a material witness.

State and county police later took into custody Joseph Marco, 25, who the two survivors declare sold them the wine. Marco is charged with selling, possessing and transporting illegal liquor.

FRANK & SEDER BASEMENT

Tremendous Sacrifice From an Overstocked Manufacturer Brings a Great Sale

SPRING COATS

Now 1/3 to 1/2 Off!

69c Day Specials

Boys' School Pants for Wool-mixed knickers in assorted light and dark mixtures. Regularly sell at $1. **69c** Frank & Seder—Basement

Shirts and Blouses at Boys'—fancy broadcloths and rayon stripes. Well made. Also lots of sport blouses. All sizes. **69c** Basement

Boys' Hose, 3 pairs for Good strong black and cordovan stockings; ribbed; all perfect. All sizes. Low priced. **69c** Basement

Boys' Blouses, now 2 for Novelty broadcloth blouses, well made and cut full. Good assortment to choose from. All sizes. **69c** Basement

Boys' Wash Suits, 2 for Odd lot and broken assortments of suits that sold much higher. All styles. Sizes 3 to 8. **69c** Basement

500 Women's Felt Hats Clearance of felt hats that formerly sold to $1.97! Wanted colors; all head sizes. **69c** Frank & Seder—Basement

Rayon Underwear, now at For women and misses—of heavy quality rayon. Chemises, bloomers, vests, slips, etc. Trimmed and tailored. **69c** Bmt.

Corsetelles, now priced Made of fancy brocaded materials—regularly sell up to $1.50. Also lot of fine samples. **69c** Basement

Girls' Combinations, for Also gowns and slips. Heavy quality rayon, all colors. Sizes 4 to 12. Irregulars. **69c** Frank & Seder—Basement

Women's Bloomers, 2 for Striped sateen, nainsook, crepes, etc. Also stepins. Trimmed and tailored styles. All colors. Also step-ins. **69c** Basement

Babies' Dresses, 2 for Trimmed with embroidery and laces—made of soft quality nainsook. Very special at 2 for 69c. **69c** Basement

Babies' Sweaters, priced Knitted of all-wool yarns. Trimmed with pink and blue rayon. Regular $1.25 values. **69c** Frank & Seder—Basement

Shirts and Shorts, 2 for For men—famous "Hanes" make; fancy broadcloth shorts and shirts to match. All sizes in both lots. **69c** Basement

Boys' Sox, 3 pairs for 7/8 length sox in fancy patterns. All wanted colors. All sizes. Specially priced for tomorrow. **69c** Basement

Women's Hose, 2 pairs for Good quality silk and rayon stockings in all wanted colors. All sizes, 8½ to 10. **69c** Frank & Seder—Basement

Child's Stockings, 4 prs. Good combed cotton stockings in a variety of colors. All sizes. Specially reduced for **69c** Frank & Seder—Basement

$10

Unusual Variety!

Smart Styles!

A supreme Coat offering that will prove to be the Coat sensation of the season! Think of it! For $10, we are offering you Beautiful Spring Coats in this season's latest models that under ordinary circumstances would sell up to $20!

New Sports Coats!
Fine Dress Coats!
Smart Silk Coats!

All the newest style notes—shawl collars, monkey fur trimmings, newest puffed cuffs and latest throw effects; smart new tailored and fur-trimmed models.

Sizes 14 to 50

Frank & Seder—Sub-Basement

69c Day Specials

Boys' Union Suits, 2 for Ribbed and balbriggan athletic union suits in sizes 2 to 16 years. Great values at 2 for 69c. **69c** Basement

89c Lace Panels, Special 44 inches wide—all over and medallion designs. Also madras panels in ecru. **69c** Frank & Seder—Sub-Basement

Men's Union Suits Only Silk striped and fine madras; athletic style—actual 89c value—some worth higher. **69c** Frank & Seder—Basement

Shirts and Drawers, 2 for For men—balbriggan shirts and drawers in assorted colors. All sizes. Up to 79c value **69c** Frank & Seder—Basement

Men's Work Shirts only Chambrays and black sateen work shirts—strongly reinforced front—double back. Sizes 14 to 17. **69c** Basement

Men's Rayon Union Suits, Also lot of rayon athletic shirts—athletic union suits. All sizes in both lots. Values to $1.29! **69c** Basement

Men's Rayon Sox, 4 pairs Fancy rayon plaited sox in a fine lot of patterns and colors. All sizes. Very special at 4 prs. for 69c. **69c** Basement

Men's Ribbed Union Suits, Short sleeve or sleeveless style. Ecru and white. Regular $1.00 values. All sizes for men. **69c** Basement

5-Piece Ruffled Curtains Voile curtains in white or cream—with colored ruffles. 2¼ yards long. **69c** Sub-Bmt.

Men's Cotton Sox, 6 Pairs Combed cotton sox; regularly sells for 19c pair. Priced exceptionally low. **69c** Frank & Seder—Basement

Washable Window Shades 36x72 in. size—all perfect. Green and stone color. **69c** Sub-Basement

Infants' Strap Pumps at Infants' black patent strap pumps; turn soles. Sizes 4 to 8. Special. **69c** Frank & Seder—Basement

Bath Rugs special at, each Regular 98c value—27x54 in. size—nine washable patterns. Also 27x54 in. Brussels rugs. **69c** Sub-Basement

Girls' Slips priced at 2 for Of soft quality nainsook—embroidered and tailored styles. Sizes 2 to 14 years. **69c** Frank & Seder—Basement

Tots' Panty Dresses for Broadcloths, prints and dimities. Variety of cunning styles. Sizes 2 to 6 years **69c** Frank & Seder—Basement

Women's Slips, at 2 for Good quality nainsook, broadcloth and fine sateen. White, colors; all sizes. **69c** Frank & Seder—Basement

CLEAN-UP DRIVE APPEAL ISSUED TO WOMEN

Housewives of city and county were asked by Mrs. C. E. Cosolowsky, president of the Congress of Women's Clubs, to co-operate in the county-wide clean-up, paint-up, plant-up campaign, which began today.

"The campaign is a movement which should appeal with great force to all women, particularly those who compose the membership of women's clubs," is the message Mrs. Cosolowsky has given the Pittsburgh Chamber of Commerce, which is sponsoring the movement. "All women," she adds, "have the instinctive feeling that a city which is continuously dirty and disorderly reflects a very low standard of community life.

"Every woman dreads disease, and nearly all know that disease germs breed in dirt and filth. Every thoughtful woman would like to see the whole city as clean as her own home."

Public and parochial school students today began doing their part in cleaning up their respective districts. As an incentive, the Chamber of Commerce has offered a number of valuable prizes to the schools making the best showing.

Thieves Break Lock; Help Selves to Gas

WASHINGTON, Pa., April 22.—Shattering the lock on a gasoline tank at the establishment of Charles Delbarre, Second and Union streets, California, Pa., thieves helped themselves to a plentiful supply after chasing W. E. Gleason, a neighbor, back into his house with drawn revolvers.

California police trailed the thieves' car out into the country lanes but failed to overtake them.

(Advertisement)

BEWARE OF DIETS WITHOUT BULK

Kellogg's ALL-BRAN Will Protect You

People are more careful than ever before about diet. They diet to clear complexions. They avoid certain foods to stay thin. They eat others to get fat. But many are running a serious danger because they are missing the "roughage" or "bulk" foods that every person must have to keep well.

As a result, constipation gets in its deadly work. Headaches, listlessness, circled eyes are only the first symptoms. In the end, constipation ruins health, wrecks beauty and may cause serious disease.

Don't neglect your daily roughage. That is nature's rule. Kellogg's ALL-BRAN will supply it. A healthful cereal to eat each day. To use in cooked dishes or to serve with milk or cream. To mix with other cereals.

ALL-BRAN is guaranteed to relieve constipation—to prevent it. Two tablespoonfuls daily—chronic cases, with every meal. It is 100% bran. Doctors recommend it. Your grocer sells it. Served by hotels, restaurants, dining cars. Made by Kellogg in Battle Creek.

Kellogg's ALL-BRAN

That "What's-the-Use" Spirit

Let Triner's Bitter Wine snap you out of it

Cheer up! Don't allow a weak or lazy stomach to keep you blue and discouraged. There's joy in work for the man or woman who knows how to avoid even mild indigestion.

Triner's Bitter Wine is the secret. More than a laxative because it aids not only elimination, but the whole process of digestion by stimulating the flow of gastric juices in the stomach.

Ask your druggist for a bottle of Triner's Bitter Wine. Try this delightful combination of pure California wine, cascara and other natural medicines and see how it warms the stomach, aids digestion, hastens elimination and whets the appetite. Starchy foods yield quickly. Like millions of others you will take it regularly before each meal. At all druggists, 75c and $1.25.

TRINER'S BITTER WINE

FREE Mail Coupon NOW for TRIAL BOTTLE

Jos. Triner Company, 1335 S. Ashland Ave., Chicago, Ill.

Name_____

Address_____

City_____ State_____

DROPSY TREATED ONE WEEK FREE

Short breathing relieved in 36 to 48 hours; swelling reduced in 15 to 20 days. Regulates the heart, corrects the liver and kidneys. Purifies the entire system. Collum Dropsy Remedy Company, Dept. 264, Atlanta, Ga.

Real Estate

A property at 6501 Bartlett street, Fourteenth Ward, lot 100x120 feet, has been sold through the United States Realty Company for Herman Kamin to Rose Orringer for $30,000.

In McKees Rocks, Daniel Zwierzynski has sold to Samuel I. Kostecki 93x100 feet improved in Ella street for $16,850.

A tract on the west side of Chislett street near Villa Nova road has been sold through J. Leo Sheran for L. Hanlon, et al.

A property in South avenue, Wilkinsburg, lot 25x62 feet, has been sold by James Veitch to Frances Rucka.

James Moore has sold to James S. Evans 30x110 feet in Georgetown avenue, West View.

An improved property in Forward avenue, Greenfield district, has been conveyed to Michael Csornyk, Jr., to Michael Kuzma for $15,000.

A property in Phillips avenue, Fourteenth Ward, has been sold by Henry Tolochko to Samuel Zabarenko. The lot is 35x151 feet.

In Brookline, Henry P. Kohberger has sold to Charles O. Church 40x115 feet in Bellaire avenue.

In Mt. Lebanon, C. I. Shannon has conveyed to Philip Hilf 93x140 feet in Navahoe drive for $9,000.

A property in Shady avenue, Fourteenth Ward, lot 67x150 feet, has been sold by Clara L. Swindell to Minnie Mervis.

GEORGIA LAUDS FLAG CONTEST

SAVANNAH, Ga., April 22.—(INS.)—A resolution indorsing the annual flag project of the United States Flag Association was unanimously adopted by the Georgia Education Association in the closing session of its sixty-ninth annual convention here today.

Praise of the annual flag contest as one of the greatest patriotic educational projects ever launched was contained in the resolution. More than 4,000 Georgia educators in attendance at the three day meeting were urged to give their school students the opportunity of competing in the nation-wide youth movement next year and in following years. Dr. J. E. Parks, of Cedartown, newly elected president of the Georgia Education Association, in commenting on the project, said:

"I hope every Georgia teacher and superintendent will embrace the assistance given their English and history studies by including the flag project either in their curricula or extra curricula activities. The Georgian and Sunday American and other Hearst newspapers are performing a splendid public service in sponsoring this great youth movement."

More than 250,000 boys and girls between the ages of 14 and 18 are participating in the first annual flag contest in schools throughout the nation this year. In Georgia and six other southern states, 15,000 youths are enrolled in the huge flag army. The national champions will be awarded three Worth cruises around the world this summer. The regional winners will be given tours to historic shrines in eastern states.

LEVINE TO SEE BALLOON RACE

Charles Levine, who flew with Clarence Chamberlin in the first non-stop flight from the United States to Germany, is coming to Pittsburgh to attend the aeronautic exhibit and 1929 National Elimination Balloon Race to be held in Pitt Stadium May 2, 3 and 4.

Definite acceptance of an invitation to attend the Pittsburgh events was received yesterday by former Congressman James M. Magee, chairman of the committee of Pittsburgh citizens sponsoring the events, from Roger Q. Williams, chief of the Columbia Air Liners, Inc.

Levine will fly here in a Columbia amphibian piloted by Williams, and probably will land in the Monongahela river. The plane will be taken apart and trundled to the Pitt Stadium upon its arrival.

Levine's epochal trip to Germany was made in June, 1927, in the Bellanca airplane from New York to within 60 miles of Berlin.

Williams, who will pilot Levine here, was with Capt. Cesare Sabelli on the airplane Roma, which took off from Old Orchard, Me., in September, 1928, bound for Rome, Italy, but was forced back. He also has been engaged in endurance flights with Chamberlin.

Pastor Is Expelled; Choir "Strikes"

CAMERON, Tex., April 22.—(AP.)—A detailed report of heresy charges on which their pastor, the Rev. H. D. Kenney, was expelled last Thursday by the Central Texas Presbytery, will be made to members of Cameron Presbyterian Church this afternoon.

Mr. Kennedy was notified of the governing board's action by letter Saturday, and his pulpit was occupied yesterday by Dr. W. S. Red, of Austin. Members of the choir and the organist did not attend services, and no one responded when Dr. Red appealed to members of the congregation to take their places.

Another Hosiery Sensation! 6,000 Pairs Full-Fashioned

SILK HOSE

$1.85 to $2.25 Values — All First Quality!

Colors: *Manon Beach Tan Grain Dove-Grey Light Gunmetal Iron* First Floor

Every Pair First Quality — Pure Thread Silk Hose; Excellent Values!

$1.15 — 3 Prs. $3.35

Every Pair Full-Fashioned — Hose for Every Need in All Smart Colors!

Colors: *Allure Mystery Sun Bronze Lido Sand Breezy Sun-Tan Naive Tansan* First Floor

2,000 Pairs Full Fashioned Chiffon — Pointed Heels and Picot Edged
2,000 Pairs Full Fashioned All Silk Chiffon—with French Heels
1,000 Pairs Full Fashion Service Weight—Reinforced Garter Welts
1,000 Pairs Full Fashioned Samples—All Silk Chiffon and Service

FRANK & SEDER

A Fortunate Purchase! New Hats of

Pastel Felt

Regularly Priced $5— One Day Only $3.98

Just a limited quantity of these super-value hats! You must be here early tomorrow! The most talked-about styles ... in delicate shades of pink, orchid, sea green, grapefruit, horizon blue and white. You'll buy two or three.

Frank & Seder—Third Floor

4-HOUR SALE

Tomorrow! 10 A. M. to 2 P. M.—On Second Floor!

COATS!

Reduced for Four Hours Only!

Only a Limited Quantity! $15 *For Women and Misses!*

The moment you see these coats you'll observe that each was made to sell for a great deal more than $15! Fur-trimmed and unfurred coats for dress and sports wear ... velveteens, kashas, broadcloths, tweeds, novelty weaves. Fashionable colors.

Remember, Four Hours Only, 10 A. M. to 2 P. M.!—On Our Second Floor!

Tomorrow! A Second Floor "TWO-FOR-ONE" Sale of

DRESSES

Two Beautiful New Frocks for the Price You Expected to Pay for One!

2 for $25

When You See Them You'll Realize At Once That $25 Never Bought More Significant Dress Values!

Because of uncertain weather conditions throughout the country, New York manufacturers have been forced to carry enormous surplus stocks. In order to dispose of them, one of the leading makers has offered us over One Thousand New Dresses at Tremendous Concessions! And that's the reason for this sensational sale!

Fashion-Right Fabrics

New Seashore Prints
Fine Georgettes
Washable Crepes
Lovely Sheer Chiffons
New Sports Silks

Styles for All Occasions

Street Dresses
Afternoon Frocks
Business Dresses
Trig Sports Modes
Dinner and Dance Frocks

The most adorable fashions for Juniors...lovely modes for Misses...countless styles for Women...plenty of frocks for Larger Women! Including a goodly selection of that fashion-favorite, the dress ensemble—with finger tip or full length coats, plain colors or contrasting, self fabric or combined with prints! A delightful galaxy of colors...Helvetian green...purple navy...Monet blue...Grecian rose...rose beige...Billiard green... navy and black predominating

Any Two for $25

Bring your sister, mother, or a friend ... you may each buy one ... and divide the cost ... ANY 2 for $25 ...

Any Two for $25

Buy a smart dress for daytime and a charming chiffon or georgette for dinner and dancing ... ANY 2 for $25 ...

Juniors' Sizes ... Misses' Sizes ... Women and Larger Women's Sizes

Frank & Seder—Second Floor

Tomorrow! On Our Second Floor

Sale of 500 FINE FUR SCARFS

Ordinarily we'd pay more for these scarfs wholesale than you will pay for them tomorrow! Our Fur Buyer visited fifty different manufacturers in search of them ... selecting two or three from each ... rejecting those that failed to meet the Frank & Seder standard. THIS IS A FUR SCARF SEASON ... fur scarfs are fashion-favored ... get yours in this remarkable sale!

$18.50 $28.50 $38.50

Red Fox	*Hudson Bay Fox*	*Platinum Fox*
Beige Wolf	*Marble Wolf*	*Baum Marten*
Rose Wolf	*Amber Fox*	*Hudson Bay Sable*
Swiss Fox	*Stone Marten*	*Nude Fox*
Eclipse Wolf	*Beige Fox*	*Red Fox*
Amber Fox	*Cross Fox*	*Peach Fox*

A Deposit Holds Your Scarf For Later Delivery!

Frank & Seder—Second Floor

PATRICIA PITT'S SPRIGHTLY COMMENT ON PITTSBURGH'S SOCIETY HAPPENINGS

Jean Masten To Wed on Saturday

FOR some time I've suspected that lots of folks didn't spend all the Lenten season in religious meditation. Instead I'm sure some of them had their heads together plotting all the varied events we've been enjoying this month, and are looking forward to next month and the month after. This planning for future events is still going on, too, at informal bridge parties of one or two tables. For at what gathering of people are more decisions made, next to a dinner, than at the small bridge party for intimate friends?

Those of us who've outgrown that youthful desire to have every minute of the day, for weeks ahead, filled to the last second with social affairs, are finding our spring season, with its balance of leisure and social activity, most delightful.

* * *

WEDDINGS, planned for during Lent, are afforded the greater part of social interest nowadays. By the way, I've just heard of a new April marriage date. Jean Santee Masten, daughter of the Fred Church Mastens, of Hastings street, has named Saturday as the date for her marriage to William B. Paul, son of the John B. Pauls, of Fifth avenue. The wedding will be a small home ceremony, I've been told.

The bride-elect is a Thurston girl, and he fiance is a graduate of the University of Pittsburgh, and the Harvard Law School.

* * *

ALTHOUGH the event is rather remote, I believe I'm not mistaken in thinking you'll be interested in knowing that Betty Girdler, daughter of the T. M. Girdlers, of Sewickley, will come out winter after next. I had thought she might make her bow next season since she'll finish at Putnam Hall, Poughkeepsie, this June. Betty's father and mother have decided, however, to send her to Vassar next year. And during her sophomore year, probably at the Christmas season, she'll be presented to society.

* * *

AMONG the informal entertainments of the week-end was a musical evening at the home of the Frederick B. Hufnagels, of Edgeworth, on Saturday night. Mme. Sturkow-Ryder, of New York, was the musician.

* * *

WERE ever two young members of the married set so much entertained as the junior Thomas Morrisons, of Philadelphia? Mr. Morrison, I hardly need mention, is a former Pittsburgher, having lived here until shortly before his marriage. Mrs. Morrison's mother and father, Mr. and Mrs. John Barnes, of Four Winds, Haverford, will entertain at a dinner-dance Saturday evening, June 8, for their daughter and son-in-law.

* * *

MR. AND MRS. HARRY C. HOUSE, of McPherson boulevard, have announced the engagement of their daughter, Miss Dorothy House, to Jack Edmonds Dunlevy, of Fortieth street.

* * *

A CARD party will be held tomorrow night in Woods Hall, Crafton, under the auspices of the officers of Crafton Chapter, Order of the Eastern Star.

* * *

UNDER the auspices of Division No. 5, Ladies Auxiliary, and Division No. 28, Ancient Order of Hibernians, a card party will be held tomorrow night at 910 Braddock avenue, Braddock. J. J. McCabe is general chairman.

* * *

AMONG the Pittsburghers who have left to attend the Red Cross convention in Washington are Mrs. L. Fred Klooz, of the Roosevelt Hotel; Mrs. Charles B. Ellis and her daughter, Miss Julia Ellis, of the Bellefield Dwellings; Mr. and Mrs. George P. Rose, of Sewickley, and Mrs. Francis Speer Reed.

* * *

MRS. CHARLES J. FREW, of Center street, Baden, announces the engagement of her daughter, Miss Margaret Frew, to Clifton M. Gatehouse, of Madera, Pa.

* * *

MRS. O. G. BUTTS and Mrs. Nathan G. Eyster will be hostesses at the club table for the April luncheon for women members and guests at the Shannopin Country Club Wednesday afternoon. Bridge will follow the luncheon.

* * *

ACTIVE and social members of the Lyceum will hold a euchre, "500" and bridge party Tuesday night, April 30, in All Saints' School auditorium, Etna.

* * *

MRS. W. J. TIMBLIN, of Wilkinsburg, has returned from a trip to Jacksonville and West Palm Beach, Fla.

* * *

MR. AND MRS. E. PATTERSON, of Franklin avenue, Wilkinsburg, announce the marriage of their daughter, Miss Verna Pattersen, and Harry L. Pruger, of Detroit, son of Mr. and Mrs. W. J. Pruger, of Beechview, which was solemnized Saturday. Mr. and Mrs. Pruger will make their home in Detroit.

* * *

MRS. EVA MARS CAMPBELL, chairman of the ways and means committee of the Golden Rule Sisterhood, Dames of Malta, will hold a card party in her home in Suncrest street, Knoxville, Friday night. She will be assisted by her North Side group of assistant chairmen.

* * *

MR. AND MRS. H. K. BOYER MARSHALL, of Winterton street, East End, have returned home after a visit in Atlantic City.

* * *

MOSAIC CHAPTER NO. 50, O. E. S., is to give a card party Wednesday night in the chapter of the Malta Temple, West North avenue. Mrs. Edna J. Hobson is chairman, assisted by the past matrons.

* * *

PAST MATRONS of Brookline Chapter No. 117, O. E. S., will give a card party Thursday night in the Dormont Masonic Hall. Bridge, "500" and Old Maid will be played.

* * *

DIVISION NO. 1, Ancient Order of Hibernians, will give a euchre and Old Maid party tomorrow in its hall, Sarah street. J. J. Kane is chairman.

* * *

THE Ushers' Club of St. John the Baptist Church, Lawrenceville, will hold its sixth annual old-time and modern dance and card party Wednesday night, May 1, in the Bryn Mawr Auditorium. Thomas P. Mooney is general chairman.

Patricia Pitt

Sorority Toastmistress

Photo by Trinity Court.

FERN WEIN

Miss Wein, toastmistress for the annual Pi Beta Phi founder's day and initiation banquet in the Hotel Schenley next Saturday.

Junior Clubwomen Hold Double Session

ABOUT 100 junior club women made and shared a pleasant and profitable afternoon and evening on Saturday when, at the call of Mrs. R. B. Parry, State Federation district chairman of juniors, they met in the Congress of Clubs. The presence of Mrs. Maurice Snyder, of Philadelphia, state junior chairman, was, of course, the chief item of interest and the senior discussion of junior problems which she conducted was most interesting. The Crafton juniors' choral sang, Miss Maybelle Ferrall, with Mrs. Gerald Meade accompanying, gave two violin solos, and in the evening Miss Harriet Merwin sang, with Miss Ruth Macleod at the piano. The musicianship, which these club women of the future bring to their programs, is always something of a surprise, just as is their poise and their surety of address.

The institute, conducted by Mrs. J. G. Chalfant, was participated in by Miss Elizabeth Ward, Crafton; Miss Lois Ann Alter, New Kensington; Miss Charlotte McMurray, Wilkinsburg; Miss Lillian Demesticus, Carrick; Miss Margaret Kelso, McDonald; Miss Lydia Harmon, Oakmont; Miss Eunice Kernan, Portage; Mrs. H. G. Shrewsbury, Dormont, and Mrs. John M. Phillips, state chairman of the American home department, each one of whom took as the initial letter of her subject a letter of the word "institutes." To conclude the afternoon program Mrs. C. C. Taylor, whose own noonday of life has been turned into darkness, spoke on "Seeing With the Blind." She reminded her hearers that a blind person is merely a seeing person in the dark and that losing one's sight does not mean losing one's vision. Just preceding dinner there was an informal reception for Mrs. Snyder, who addressed the evening gathering, speaking on the State Federation and the value of affiliation with it.

* * *

THE Tourists' Club is making a gracious gesture in giving a bridge luncheon at the Congress of Clubs on April 29 for the new members. The members are meeting at the clubhouse today for an all-day cutting for the blind. Mrs. R. W. Johnston, Mrs. D. N. Bulford and Mrs. A. R. Klotten compose the nominating committee, which has just been appointed.

* * *

DR. MOLLIE RAY CARROLL, who is to address the College Club Friday afternoon, has served on the faculty of Goucher College as professor of sociology and economics since 1922. Dr. Carroll was chairman of the committee on women in industry of the National League of Women Voters for a number of years and was vice president of the league in charge of the department of public welfare in government in 1926-27. During 1927-28 she was in Germany studying unemployment conditions and it is of her experiences there as a fellow of the John Simon Guggenheim Foundation that she is to speak on Friday. Dr. Carroll also is well known as an author and contributor to several of the foremost periodicals. Mrs. S. K. Cunningham is chairman of hostesses with Mrs. Ralph E. Davis, Mrs. Edwin E. Slick, Mrs. Curtis C. Mechling and Mrs. Ernest A. Hall to assist.

* * *

THE newly organized juniors of the Woman's Club of Bridgeville will hold their first benefit—a card party in Bonnett's on Thursday evening. Mrs. Paul B. Rankin heads the committee in charge and is being assisted by Mrs. Gilbert Cox, Miss Margaret Troutman, Miss Maude Warrensford, Miss Edith Castelli, Miss Lois Gallagher and Miss Sarah Winstein.

* * *

THE Oliver Club is to have its annual luncheon on Saturday in the Fort Pitt Hotel. Miss Gertrude Knox is chairman in charge.

DORMONT NEW CENTURY CLUB has elected these new officers: President, Mrs. J. W. Young, Jr.; vice presidents, Mrs. H. H. Harsh and Mrs. L. P. Ulrich; recording secretary, Mrs. Thomas Lehman; corresponding secretary, Mrs. H. H. Heinrich; treasurer (re-elected), Mrs. Charles Porter; financial secretary, Mrs. G. H. Young; publicity secretary, Mrs. E. L. Thomssen. Mrs. A. D. P. Miller was elected to the board.

* * *

THE annual election and business meeting of the League of American Pen Women on Thursday in the Woman's City Club will be preceded by a luncheon, reservations for which are to be made at the clubhouse. Reports of the national convention and the authors' breakfast will be given by the delegates.

* * *

MISS SARA SOFFEL will address the evening department of the Congress of Clubs tonight, speaking on current events. Mrs. Dulce Fiske Fairman will give a book review and Miss Gertrude Eisler will sing, accompanied by Mrs. H. P. McKown.

* * *

PERRYSVILLE Women's Christian Temperance Union will be addressed tomorrow by Mrs. Eleanor Burke, director of the Young People's Branch. The meeting will be held in the home of Mrs. S. E. Jones, Wilson avenue.

FIFTEEN members of the Pittsburgh Alumni Chapter of Sigma Sigma Sigma motored to Indiana on Saturday to participate in the initiation services and founder's day program being simultaneously observed by all the active and alumni chapters of Sigma Sigma Sigma. A banquet was held in the dining hall at State Teachers' College by the members of Lambda Chapter. Miss Ella McKnight represented the Pittsburgh Alumni Chapter.

* * *

THE Dormont Young Women's College Club will hold its annual benefit bridge at Gimbel's on Saturday afternoon. The proceeds of the bridge will be used for scholarship purposes, the scholarship committee being in charge. Ethel Penman is general chairman and has on her committee Evelyn Black, Leah Schreiner, Mrs. T. L. Roxbrough, Grace B. Jones and Anne Gossett.

* * *

A BUSINESS meeting and luncheon will be held in McCreery's Saturday afternoon by the Muskingum College alumnae of the Pittsburgh district. Luncheon reservations are being made through Miss Margaret H. Miller.

* * *

PITTSBURGH CHAPTER, Daughters of the American Revolution, will hold a special meeting in the Hotel Schenley next Friday afternoon to hear the reports of delegates to the thirty-eighth continental congress, which has just closed in Washington. Delegates to the annual state conference will be elected and an informal tea will conclude the afternoon.

'BOY IN STREET' FOUND TO GO WRONG IN 5 YEARS

WASHINGTON, April 22.—(AP.)—During half of a boy's adolescent years he has the opportunity to "go bad," but it requires five years to develop him into a criminal, said John Hays Hammond, noted engineer and adventurer, in a talk broadcast last night over the National Broadcasting Company system. His subject was "The Underprivileged Boy."

"In this category," he declared, "are the boys who are deprived of proper parental supervision. It constitutes about two-thirds of the entire boy population of this country, and particularly those boys whose parents are aliens, with no adequate conception of the political and social institutions of our nation.

"Owing to the congested condition of their homes, underprivileged boys must find recreation in their hours of leisure upon the streets of the community in which they live. The hours of leisure, which are nearly one-half of the hours of early adolescence, are the dangerous period in the boy's life.

"The boy in the street is defached, and unless some other motive, such as a boys' club, prevails, the gang gets him, and he is exposed to the evil influence of gang leaders, usually older and of the pronounced criminal type, who divert his youthful energy and love of adventure to pranks that soon lead to misdemeanors.

"In the Borough of Manhattan there are 320,000 boys whose average age is 10 years. The boys that go wrong will not all become criminals in a day, but during a five-year period. As the tendency toward crime develops in boys of the underprivileged class, at least one-half of that number will have been registered in police blotters for some offense against law and order."

FOUNDED IN 1887

And Now Jean Is Entertaining

In her characteristic manner she has again achieved refreshing originality . . . freedom from the commonplace. It is her Table Service that is the subject of such animated conversation! The Place Plates of gleaming china . . . unique, beautiful and simple! The Sterling Flatware, with its hand-wrought designs and individualized monogramming! *Whose services?* Oh! HARDY & HAYES, *of course!*

The most important collection of China Service in Pittsburgh will be found in the STUDIO *of* ARTS *second floor*

The HARDY & HAYES Co.

WOOD STREET AT OLIVER AVENUE ~ PITTSBURGH

FISHER ANNOUNCES

A Nation-wide System of BODY SERVICE

Fisher Body announces the organization of a new unit, the Fisher Body Service Corporation, to provide a nation-wide system of body service to all owners of General Motors cars.

How vast and far-reaching will be the service rendered by this organization is indicated by the fact that there are today over 23,000 General Motors dealer's service stations throughout the United States.

The system inaugurated by the Fisher Body Service Corporation will be the first centralized, economic and truly efficient body service the industry has yet known. Such a service system is possible of course to General Motors alone, because Fisher Body, the source of bodies for all General Motors cars, is a corporate part of General Motors, which it supplies with bodies year after year—thus being certain always of this great permanent market.

Fisher Body Service makes available to every General Motors car owner everything he may require in the way of body maintenance and rehabilitation, and will enable him to obtain *complete* service—service for car body as well as car chassis—from one source, his car dealer. Such service as the elimination of body annoyances, the adjusting of tie-down bolts, the periodical dressing of the roof, the lubrication of door lock bolts, door checks and hinges, the cleansing of soiled upholsteries, the bumping of fenders or panels, will now be performed in your dealer's service department.

The car owner will be thus freed from the necessity of turning for his car body's maintenance to small shops whose inadequate equipment compels them to charge exorbitant prices, and from which genuine Fisher Body parts are not obtainable.

Now, through General Motors dealers, Fisher Body parts will be supplied at factory list prices wherever and whenever they are required, registering a marked saving to the car owner.

For General Motors dealers—and their mechanics who have been instructed in the care of bodies for more than a year—there have been made available the tools and equipment necessary for actual and immediate service.

Two Fisher Body service schools have been established—one in Detroit, one in Oakland, California—where thousands of General Motors men will be trained. The Fisher Body Service Corporation has also established Parts Depots at these points where complete stocks of genuine Fisher Body parts for General Motors cars are held ready for immediate shipment upon order of General Motors dealers.

Fisher Body considers the inauguration of this nation-wide Fisher Body service a vital, progressive contribution to the public, especially because of the immensely increased interest which owners are manifesting everywhere in body beauty, body comfort and body durability.

General Motors Spring Showing, April 20th to 27th. Be sure to visit a General Motors Showroom during this week.

FISHER BODY CORPORATION

CADILLAC
LASALLE
BUICK
VIKING

BODY by FISHER

OAKLAND
OLDSMOBILE
PONTIAC
CHEVROLET

GENERAL MOTORS

DRY ACT MAKES BOOTLEGGING BIG BUSINESS

Specimen conditions under prohibition are related in the subjoined article, prepared especially for the Hearst $25,000 Temperance Prize Contest discussion, by Dr. Fred W. Bucy, executive secretary of the Federal Dispensary—Tax Reduction League, at Washington.

Dr. Buck, who has entered a plan in the Hearst contest, is also the sponsor for the ideas embodied in an amendment to the Eighteenth Amendment in House Resolution No. 203.

By FRED W. BUCK, M. D.

What we need to know in America today in connection with the gravest problem which has arisen since the Civil War and its slavery issue, is that prohibition will endure unless we are exceedingly careful.

Prohibition today represents one of the great major industries of the nation—bootlegging, meaning hundreds of millions of profits annually. In Detroit, it stands next to automobile manufacturing. In Los Angeles and vicinity, it is next to the motion picture industry. New York, it is the biggest single industry.

The master bootleggers, financed on a huge scale by bankers, who largely profit also from their bootleg customers, are the mainstay to prohibition. Don't fancy that the Anti-Saloon League and the W. C. T. U. and similar organizations of excellent folk with excellent intentions, are the real backers of prohibition.

SUPER-GOVERNMENT

The American public has been caught solidly between the upper and nether millstones of the reformer prohibitionists and the bootlegging interests. It is about time that the nation understood.

Members of Congress play wittingly or unwittingly into the hands of the big business bootleggers and their big business banking backers when they vote "dry" at the behest of the reformer lobby which has come to be known as the invisible or super-government of the United States. The reformer "drys" are flattered by that designation for no truthful reason.

Now, I am a medical practitioner of many years' experience in Michigan, Colorado and California. I know the effects of good and bad alcohol. I know through long and intensive study what prohibition has done. I have confronted its effects in all parts of the country for six years.

SPEED URGED

It seems to me, if we are to save America, that the doctors and lawyers and high-minded professional men and women, and all temperate and moderate folk must get together on a compromise basis with the rational reform elements of the sincere prohibitionists and organize a definite, sane program.

A good temperance friend in Westminster, Col., told me, "all we needed to enforce prohibition was to 'elect good manly officers.'" They had proved that in Adams County, where the sheriff had "captured the last still in the county last week." He was not a drinking man and his eyes saw only the captured stills.

I walked to his next neighbor, the village physician, repeated what had been said, and the doctor said:

POOR FARMS STAY

"Get in my car and I will take you to five running stills within a mile and half of this office.

"Go with me for a five hours' ride from Oakland, Cal., to Livermore and back."

The driver had promised to show me 30 places where liquor could be purchased. Going out of town he pointed to several places, but as they all looked like regular speakeasies, I did not try to test the drinks until he pointed to a good-looking farm house.

"What do you want, good beer?"

We got it. What are those fine buildings over there?

"The Alameda County Poor Farm. Those five newest ones have been built since prohibition.

"Isn't that odd? Prohibition was to eliminate the poor farm.

"You can get it at any garage between here and Livermore."

I saw a young woman in a garage, and thought surely she wouldnt sell anything, so I asked my driver to learn whether we could get some beer.

GOOD BEER

We were strangers to her, so at first she served near beer. My driver said:

"Now look here, we don't want this beer. Dig down back of that cake of ice and get us some good beer."

She did, and it was good. At Livermore, we got wine. Arriving at Fourteenth and Broadway, from where we had started, we had only 29 places listed. I called attention to it and the driver said:

"That's all right, we will just drive around to the blind man's."

We went in.

"This is a doctor from Denver and he doesn't want any of your cut stuff; he knows good whisky." It was good whisky. "How do you get good whisky here in Oakland; is it smuggled in?"

The blind man answered.

"I don't know where it comes from, but I get it from a prohibition officer."

IN SAN FRANCISCO

Go with me to San Francisco. We counted 84 places within two blocks where liquor could be purchased. I was guided by a man who had lived in the neighborhood 20 years. They included furniture stores, drug stores, hardware, barber shops, the back room of a millinery shop, apartments and private residences. There had been seven saloons in the same section before prohibition.

On the upper floor of one of the office buildings, one may meet several business men socially, and after the introductions one is supplied with a pass key.

Go to the padded, sound-proof rooms of some of the hotels and anyone occupying a room above, below or across the hall, will not know that the next room is the barroom, unless he has been properly introduced.

If you have an office in any building, the bootleggers solicit trade and will deliver to your office. Three different bootleggers solicited every office on the floor of the Phelan Building, in one day.

BOOTLEGGERS' UNION

Come with me to San Mateo County, with 60,000 population, of whom 2,000 belong to the Bootleggers' Union. It is a close corporation with several hundred on the waiting list.

When one of their members is arrested, each is assessed 25 cents, whether a fine is imposed or not. Their attorneys are employed by the year. Their members act as informers on transient or non-member bootleggers, and these are the ones usually arrested and fined, which helps the enforcement agents.

Figure this in ratio to the average family and you will find that one out of six adults in San Mateo is a bootlegger. If one is in the clothing business or is a banker, baker, or engaged in any form of business in that county, can he afford to offend these bootleggers?

We, as a people, should be brave enough and big enough to admit that we have made a grave legislative blunder, and proceed in a sensible, legal way, to correct it.

Only Nine Days More!

Only nine days now to the finish of the greatest newspaper contest in American history, the Hearst $25,000 temperance prize contest, which ends at midnight, Tuesday, April 30. No entries postmarked after that hour will be considered by the board of seven distinguished judges.

No conception can be formed by the average citizens of the riot of wanton crime and corruption under prohibition, now sapping the very vitals of the nation, unless he is in close touch with the sources of information being daily revealed to the Hearst newspapers. The unbelievable conditions are prompting an enormous outpouring of ideas from the four corners of America and from all the civilized world.

Read the rules. Send in this week your idea of how to rescue the country.

7 Rules for $25,000 Temperance Contest

The purpose of the contest is to obtain a practicable plan, as a substitute for prohibition, which will secure better actual temperance conditions, which will be more easily possible of enforcement by state and Federal authorities, which will offer less encouragement to crime and tend less to debauch the public service, and which will not so outrage and violate the fundamental rights and personal liberties of American citizens.

The rules and conditions of the contest are simple and are as follows:

1—Every person is entitled to enter the contest, but no one person may submit more than one plan.

2—The practicable plan proposed as a substitute for prohibition must be set forth in an article containing not more than 1,000 words.

3—This contest will close April 30, 1929, and no plan which has not been mailed and postmarked on or before that date will be considered.

4—The articles submitted in the contest will be judged by a committee of eminent Americans, the personnel of the committee to be announced at a later date.

5—The full prize of $25,000 will be awarded to the contestant submitting the best plan as a practical temperance substitute for prohibition.

6—If other plans not awarded the first prize shall still be considered worthy of some compensation by the committee, a second prize of $5,000 and other prizes of $1,000 each may be awarded.

7—Articles submitting a plan to be considered in this contest may be sent to the temperance contest committee, care of the editor of any one of the following Hearst newspapers: Albany Times-Union, Atlanta Georgian, Baltimore News, Boston Evening American, Chicago Herald and Examiner, Detroit Times, Los Angeles Examiner, New York American, Omaha Bee-News, Pittsburgh Sun-Telegraph, Rochester Journal, San Antonio Light, San Francisco Examiner, Syracuse Journal, Seattle Post-Intelligencer, Washington Herald, Wisconsin News (Milwaukee).

Sally Phipps has lovely skin

Movie Directors Say Lovely Skin Is Greatest Lure

HOLLYWOOD, Calif.—"It is impossible to over-emphasize the lure of smooth, beautiful skin," says John Ford, Fox director. To keep their skin exquisite, 442 of the 451 important Hollywood actresses, including all stars, are using Lux Toilet Soap. "This white, fragrant soap gives my skin such pearly smoothness," says Sally Phipps, Fox star. *Nine out of ten screen stars use Lux Toilet Soap.* And all the great film studios have made it the official soap for dressing rooms.

LAWRENCE Paints protect *your* Investment

LAWRENCE House Paints protect your pocketbook as well as your home. They wear better and last longer because they are made from the purest ingredients, carefully prepared and tested by paint specialists to give extra years of service. Ask your paint dealer for free Lawrence literature.

W. W. LAWRENCE & COMPANY
Pittsburgh, Pa.

Lawrence HOUSE PAINTS

Last Winter a Dark Blue—Now a Lovely Orchid

. . . . Have you learned the secret of changing a dark-colored frock to a new, light shade?

. . . . Here it is! First use Tintex Color Remover. Quickly, easily, harmlessly, it takes out old color from any fabric . . . then you can dye it the new color you wish . . . with Tintex.

. . . . Go through your winter wardrobe tonight . . . and see how many things can thus be given new Springtime loveliness and usefulness. Ask your dealer to show you the Tintex Color Card. It has the season's newest colors . . . on actual samples of silk!

—THE TINTEX GROUP—
Products for every Home-tinting and Dyeing Need

Tintex Gray Box—Tints and dyes all materials.

Tintex Blue Box—For lace-trimmed silks—tints the silk, lace remains white.

Tintex Color Remover—Removes old color from any material so it can be dyed a new color.

Whitex—The new bluing for restoring whiteness to all white materials.

At all drug, dept. stores and notion counters . . . 15¢

Tintex
TINTS AND DYES
PARK & TILFORD
NEW YORK SOLE DISTRIBUTORS
ESTABLISHED 1840
GUARANTEES THAT TINTEX WILL PERFORM

Biff Meyers

Biff was a tough customer. Obstinate and surly as a bulldog. And if he didn't get Bobby Doyle, escaped convict, the Inspector told him not to come back! But did he get him? Did beautiful Beebe, hiding her lover in an old, hollowed out sofa, give him up to the brutal Biff? A two-week serial of the underworld that will make you hold your breath! Read

THE VOICE OF THE CITY

From the Scenario by Willard Mack

By GILBERT ROGERS

Begins Friday in the

SUN-TELEGRAPH

PUBLISHER HITS DRY EVILS

NEW YORK, April 22.—Ringing support to William Randolph Hearst's campaign for light wines and beer was given yesterday by Col. Robert Ewing, Sr., vice president of the Associated Press and publisher of the New Orleans (La.) States. Col. Ewing is here to attend the annual convention of the American Publishers' Association, which opens today. Col. Ewing said:

"If Congress took the advice of William Randolph Hearst when adopting the Volstead act, we would have light wines and beer. Before its enactment, Mr. Hearst advocated temperance, favoring the abolition of the saloon and liquor. No less a person than President Hoover, when food director during the World War, declared it would be a crime to bar light wines and beer after he heard prohibitionists were preparing to halt the sale of liquor.

"Conditions today are deplorable with boys and girls carrying hip flasks and with petting parties undermining the foundation of our youth. The situation is terrible throughout the country, even though some ministers and prohibitionists seem unable to see the facts as they are. The Volstead act is absurd."

BOGGS & BUHL

tomorrow—the shoe event

—brings the new modern fashions at one special price

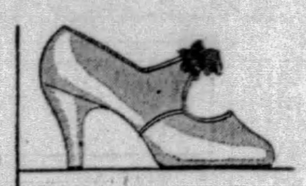

This tie of suntan or blue kid with spike heel.

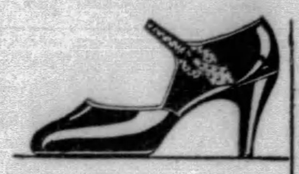

Patent leather one strap with genuine Python snake trim.

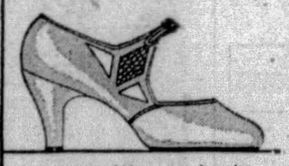

Suntan kid—smart center buckle type with inset of genuine Lizard.

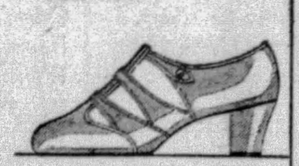

Suntan calf three-strap sandal with Cuban heel.

$7.50

All patent leather D'Orsay pump with spike heel.

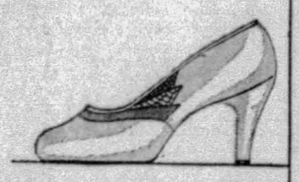

Suntan kid D'Orsay pump with Lizard trim. Spike heel.

5 eyelet oxford tie. Tan calf combined with imitation watersnake Cuban heel.

Suntan calf and black calf stepin pump with Cuban heel.

Eight of the very popular shoe fashions are shown here—in the smartest models and best leathers. The selection covers a range of footwear for every occasion and the price is one to bring immediate action.

—First Floor—

EXIT

Drastic price reduction is the way out for these odd lots—look them over—there may be the very things you can use listed here.

Silk Department has 250 yards of silk radium in odd shades—Blues, Greens, Rust, Red, Etc—it was $1.65—and is 39 inches wide—it could be used for draperies—yard at only 85c

About 5 dozen 50c Chinese colored embroidered 6x12 oblong Tray Doilies—white linen—a set of four would be an inexpensive bridge prize—each 25c

75c Refreshment set of cloth and 4 napkins to match—gold only—so the remaining ones go at—set only 40c

Women's Neckwear Department has a miscellaneous assortment of odd and soiled vestees and collar and cuff sets. Were $2.00 to $6.00—to clear at $1.50

Just 10 little girls' $7.95 novelty coats in the infants' department—odd sizes 3 to 6—for quick sale $5.95

Small lot children's $2.50 fancy straw hats—all new this Spring—in the infants' department at $1.45

Lot boys' wash suits that are $2 and $2.50—very finely tailored of excellent materials. Sizes 2 to 8—all colors $1.45

Jewelry department has a collection of brooches of various kinds—stone set mostly—were 50c to $13.50—to clear out at . . . . . 15c to $3.00

Group of 20 Dresses—odd sizes—slightly soiled, etc.—in flat crepe, chiffons and satins—not all sizes—were $35 to $59.50. A ridiculous clearance price $15.75

26—Flannel Blazers in striped plaid and plain colors—all they need is a cleaning to be like new. They are smart, too. Were $5.95—in sizes up to 16 . . . . . $2.95

48—$3.95 novelty prints, plain silks and pongee vestees and overblouses—odd—some slightly soiled. Sizes 34 to 42—to go at $1.95

Women's 25c all white Irish Linen Handkerchiefs—corner embroidered. To clear, $1.75 dozen. Each 15c

Discontinued lines Stemware—Tumblers, Sherbets, Wines, etc. Choice at . . . . . ¼ and ½ Off

the red fox scarf—an ensemble detail—special

$75

Without a fox scarf the collarless ensemble loses much of its smartness. Indeed, the ensemble with it is the season's fashion success.

These natural red fox scarfs are full furred, beautifully marked—mounted with splendid workmanship. Beautiful heads, bushy tails and natural paws. And very specially marked at $75.00.

—Furs, Second Floor—

ball bearing lawn mower

$8.25

8-inch drive wheels. 4 crucible steel blades. Cutter bar of carbon steel. 14-inch size. Special $8.25.

12-inch size $8.00
16-inch size $10.00

Ball Bearing Lawn Mowers, 10 ¼ inch drive wheels.

14-inch size $11.00
16-inch size $12.00
18-inch size $13.00

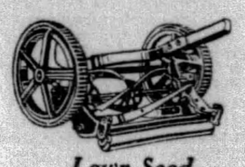

Lawn Seed

"CITY PARK"

1-lb. pkg 28c
5-lb. bag $1.40

"BEST"

1-lb. bag 50c
5-lb. bag $2.25

—Housewares, Basement—

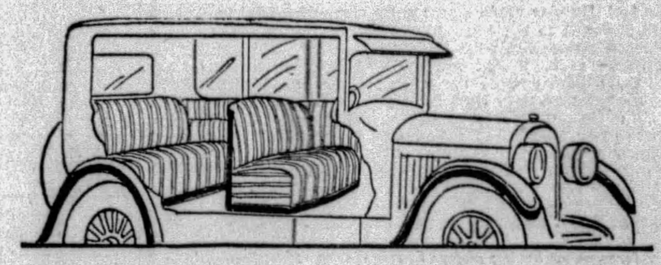

sale—automobile seat and upholstery covers

1926-27 Models

½ off

1928 Models

⅓ off

It's folly to be without seat covers at these savings Protect the car and save Summer clothes. Well known, perfect fitting covers—in sizes for the most popular cars.

SEAT COVERS
$1.35 UP

Includes covers for seat and back — for Ford, Chevrolet, Buick, Oakland, Franklin, Chrysler, Pontiac, Hudson, Essex, Willys-Knight, Dodge.

For Five-Passenger Sedans

Seat Covers . . . . . $4.00 to $6.65
Upholstery Covers . . $6.65 to $10.65

UPHOLSTERY COVERS
$2.65 UP

To cover seats, backs, sides and doors—for Ford, Chevrolet, Oakland, Buick, Hudson, Essex, Dodge, Hupmobile, Willys-Knight, Studebaker, Pontiac, Oldsmobile, Whippet, Nash, Reo, Chrysler and Erskine.

—Drapery Third Floor—

THREE TRI-STATE FIELD MARKS FALL

SUN-TELEGRAPH SPORTS

BEST IN PITTSBURGH · MONDAY, APRIL 22, 1929 · TWENTY-TWO

BUCS, REDS RESUME SERIES TODAY

SPORT COMMENT
by JAMES J. LONG

Grimes Jinx to Rixey. | *Grove's Luck Changes.*
No Defeats Since 1926. | *Newsboy Globe-Trotter.*
Weather Jolts Baseball. | *Women's Golf Improves.*

RAIN BLOCKS 16 GAMES OUT OF 49

THE PIRATES were not only using good baseball judgment in pitching Burleigh Grimes out of turn instead of Carmen Hill or any of the other available flingers in Cincinnati on Saturday, inasmuch as Grimes had had three days' rest and it is sound policy to work your best pitcher as often as possible, but they also had past performances to back up their choice in view of the fact that Eppa Jeptha Rixey was selected to do the pitching for the Reds.

Burleigh Grimes

For it appears that if there is one pitcher in the National League whom Grimes can beat regularly, that pitcher is Rixey. Burleigh has not lost a game to the altitudinous Rhineland southpaw since the present Buccaneer spitter was with the Dodgers back in 1926. Saturday's victory was the fourth in a row for Grimes over Rixey. While with the Giants on August 21, 1927, Burleigh defeated Eppa, 6 to 1; on April 16, last year, Grimes won again over the left-hander, 8 to 1; on September 14, Burleigh got the decision again, 4 to 1, and last Saturday the saliva-slant artist turned in another winning performance at the expense of Rixey, who was relieved before the finish by Silas Johnson. Grimes' last defeat at the hands of Rixey was a shutout, 4 to 0, in Brooklyn on September 13, 1916.

THE WEATHER man continues to play havoc with the spring schedules in the major baseball leagues. The Pirates, though kept idle on two of their last three playing days and forced to postpone two of their first six contests, have not been hit harder than the other clubs, as the general average has been close to a one-third cancellation.

From opening day up to and including yesterday, the program of the two leagues showed a total of 49 games scheduled. Of that number, however, 16 have been postponed on account of unfavorable weather, and the Yankee-Athletic contest yesterday barely went the distance required to make it a legal game, being cut to five innings by rain. Postponements to date have run close to 33 per cent.

IS BOB GROVE going to have a change of luck this season against the Yankees in general and against Henry Johnson in particular? The outcome of his first tussle of the season with the Hugmen yesterday would appear to indicate something of the kind.

Last year the Yanks were the only club that Grove couldn't defeat. He lost only eight games all season and six of them were dropped to the New Yorkers. He downed them but once against six defeats. Prior to yesterday they had defeated Mack's star southpaw five times in succession, and four of the five defeats were administered by young Johnson.

Bob Grove

BUT yesterday Johnson walked four men and was hit safely twice in the first inning, the Mackmen grabbing a four-run lead before he could be lifted. And Grove and his pals got another big break later, rain stopping the game with the A's in the lead just after the legal limit had been reached, and while Bob himself was pitching rather unsteadily. Quite a difference from the way Grove fared against the world champions in 1928. Another pitcher to stand out yesterday was Guy Bush, of the Cubs, who gained the honor of pitching the first shutout of the season in either major league when he blanked the Cardinals, 4 to 0, being aided largely on the offensive side by four hits, including a pair of doubles, cracked out by Rogers Hornsby.

LOCAL fans are pulling hard for the weather jinx to get off baseball's trail before next Wednesday, so that Father Pitt will not be interfered with in hoisting the home curtain on that day with the scheduled game between the Pirates and Cubs at Forbes Field. Thus far the hoodoo has been particularly active against the strongest attractions.

For instance, the National League openers in Boston and Philadelphia and the American League inaugural in New York had to be postponed twice each. Then the knocking out of four Saturday cards and the blocking of four Sunday bills yesterday, though one of the latter managed to get through two innings, also involved heavy financial losses to the club owners.

EVEN the first Sunday professional game ever scheduled in Boston was not allowed to get by. It was booked for yesterday as a National League attraction, with the Giants as the visiting club, but was prevented by rain. If that had happened back in the days of the stocks and the ducking stool, the antis might have pointed to the interfering showers as proof that Sunday baseball was "wicked."

The distinction of being the visiting club in the first National League game ever played in Boston will now fall to the Pirates, barring further weather interference. Boston's first Sunday game in any league goes to the American League next Sunday, when the Red Sox and Athletics are to play, and the following Sunday, May 5, will find the Buccaneers in the Hub grappling with the Braves in the second game of the Pittsburgh club's Eastern trip.

A NEW feature at boxing shows in this district that has made a pronounced hit with the fans, as attested by the sell-outs on each occasion, is the chance afforded patrons to obtain at the ringside copies of the Pittsburgh Sun-Telegraph baseball extra. This late special edition contains not only a play-by-play account and complete box score of the Pirate game, but the scores of other games in the majors and leading minors, the program of bouts for the evening, with the weights made by the fighters at the afternoon weighing-in, the day's race results, entries for the following day, and accounts of all other sports events right up to the minute. But that isn't all of it. The sale has a background full of color and interest in the fact that it is conducted and supervised by a real world champion newsboy in the person of Pat Ryan, of the Sun-Telegraph circulation department. You'll want to meet Pat as well as to get your favorite paper from him and his selling assistants.

Pat Ryan

RYAN still is a young man in years, but an account of what he has been through would fill a five-foot book shelf. Ever since his school days in Chicago, his original home town, he has been actively identified with sports and newspapers.

It would require volumes to tell the complete story of his colorful life from his days as a baseball bat boy through his career as a newsboy in all parts of the world, a globe-trotter and a soldier of fortune.

PAT'S earliest sports connection was with the Chicago White Sox, back in their world championship days of 1906 serving as a messenger boy on the spring training trip and then as a bat boy and clubhouse boy during the season. He hooked up with various other big league clubs later, and traveled all over the major circuits with them.

Ryan was given such assignments, by Connie Mack for instance,

(Continued on Page Twenty-three.)

LOCALS ESCAPE EXTRA STAY IN CINCY

Probable Lineup

PIRATES.	REDS.
Adams, ss.	Critz, 2b.
L. Waner, cf.	Swanson, lf.
P. Waner, rf.	Walker, rf.
Traynor, 3b.	Allen, cf.
Grantham, lf.	Kelley, 1b.
Sheely, 1b.	Pittenger, 3b.
Bartell, 2b.	Ford, ss.
Hemsley, c.	Gooch, c.
Hill, p.	Lucas, p.

By CHARLES J. DOYLE,
Staff Correspondent.

CINCINNATI, April 22.—Their fears over a breaking up of their home-coming plans assuaged, the Pirates today are in a happy frame of mind as they contemplated a battle with the in-and-out Reds. Rain caused a postponement of yesterday's game, and nearly every Pittsburgh player was apprehensive lest the home management insist on a playoff of the contest tomorrow, which date is open on the Pittsburgh card and for a very good purpose.

For weeks the Buccos have been looking forward to getting back to the home port. The small deluge of yesterday spoiled the program at Redland Field and the Freebooters filed to their clubhouse commenting on the chances of remaining over on the open date for a playoff. Naturally the Pittsburghers were against such a move, as they desire the day to get settled in Pittsburgh.

SET PLAYOFF DATE

When Secretary Sam Watters went to bat with the Redland officials as he was able to win his case. The game has been moved back to Sunday, June 16, when it will help to make up a double-header. The Bucs are to be here for four days at that time.

The question of today's game then arose in the minds of the Bush-whackers. In the event of another postponement, the home management, they thought, might insist on utilizing the open date, but this will not happen. It is said the Red officials are set against double-headers, but in view of the poor support the club is receiving this year they probably could be won over to dual bills quite easily as the bargain attractions tend to pep up the turnstiles.

The Pirates were in the middle of their batting drill yesterday afternoon when the big storm broke. Less than half an hour later the home directors decided it would be unwise to attempt a game, the downpour soaking everything and everybody who could not get to shelter.

HILL TO PITCH

Assistant Manager Jewel Ens, who is running the club in the absence of Manager Bush, stated this morning that Carmen Hill would have the holdover slab appointment for today and Manager Hendricks, of the Reds, said he would stand pat on Red Lucas.

Johnny Gooch and Rube Ehr-

(Continued on Page Twenty-three.)

Old Favorites Aid in Rejuvenation of Braves

Look at the standing of the clubs of the National League and you'll probably swoon from seeing the Boston Braves perched right up at the top, above the New York Giants, Chicago Cubs and St. Louis Cardinals, with a record of three victories and no defeats. And with their owner, Judge Emil Fuchs, acting in the capacity of manager.

Perhaps it's the atmosphere that Judge Fuchs has created by surrounding himself with the heroes of the bright days of 1914, when the Miracle Braves came from last place in July to win the National League pennant and then crush Connie Mack's great Philadelphia Athletics machine in the world series.

Rabbit Maranville, the shortstop of that era, is back on the job at the same position; Johnny Evers, the pepper box second baseman, is on hand as assistant manager, and Hank Gowdy, slugging catcher, is back as coach of the pitchers.

National's Home Run Margin Cut Down

The American League cut into the National's home run margin to no little extent yesterday, four A. L. sluggers crashing out homers while nary a four-ply wallop was recorded in the National.

Jimmy Dykes, Frank O'Rourke, Dale Alexander and Earl Whitehill were the gents to hit homers. All got their first of the season, so Averill, Cleveland's rookie outfielder, still tops the league with his pair.

As matters stand now, the American has a total of 14 and the National 20. The records:

YESTERDAY'S HOMERS.

Dykes, Athletics	1
O'Rourke, Browns	1
Alexander, Tigers	1
Whitehill, Tigers	1

THE LEADERS.

NATIONAL LEAGUE.

Hafey, Cardinals	3
Grimm, Cubs	2
O'Doul, Phillies	2
(Thirteen players with one each.)	

AMERICAN LEAGUE.

Averill, Indians	2
(Twelve players with one each.)	

LEAGUE TOTALS.

National	20
American	14
Grand total	34

BUCS FARM OUT ERICKSON

CINCINNATI, April 22.—Ralph Erickson, rookie southpaw of the Pirate squad, today was farmed out to the Columbia club of the South Atlantic League. In making the announcement, Secretary Sam Watters stated that Erickson would leave here tonight for Greenville, S. C., where the Columbia club is playing at present.

A powerful boy, of Danish extraction, Erickson made a fine impression on Manager Bush and his assistants during the spring training period. In Columbia he will be subject to a Pirate option, as the Pittsburgh owners control the Sally League entry.

Columbia is managed by Joe Kelly, former Pirate outfielder. Catcher John O'Connell and Pitcher Leon Chagnon joined the team just before the season started.

The disposition of Erickson put the Pirates within the limit of 25 players at this early date. The clubs have until June 15 to cut down to that minimum.

BOWLERS DINE TONIGHT

The Carrick Business Men's Bowling League will be feted tonight at the Seventh Avenue Hotel. Good entertainment is on the program.

Major Leagues

GAMES TODAY.

NATIONAL LEAGUE.

PITTSBURGH AT CINCINNATI.
New York at Boston, postponed, rain.
Brooklyn at Philadelphia.
St. Louis at Chicago.

AMERICAN LEAGUE.

Detroit at St. Louis.
Chicago at Cleveland.
Boston at Washington (Postponed, cold weather).
Philadelphia at New York, postponed, rain.

STANDING OF THE CLUBS

NATIONAL LEAGUE.

	W.	L.	Pct.	—Today— Win.	Lose.
Boston	3	0	1.000	1.000	.750
New York	2	0	1.000	1.000	.667
Chicago	3	1	.750	.800	.600
St. Louis	3	2	.600	.667	.500
PITTSBURGH	2	2	.500	.600	.400
Philadelphia	2	2	.500	.600	.400
Cincinnati	1	3	.250	.333	.167
Brooklyn	0	5	.000	.167	.000

AMERICAN LEAGUE.

	W.	L.	Pct.	—Today— Win.	Lose.
Philadelphia	3	1	.750	.800	.600
Cleveland	3	1	.750	.800	.600
St. Louis	4	2	.667	.714	.571
New York	2	1	.667	.750	.500
Boston	1	2	.333	.500	.250
Detroit	2	4	.333	.429	.286
Chicago	1	3	.250	.400	.200
Washington	1	3	.250	.400	.200

RESULTS YESTERDAY

NATIONAL LEAGUE.

*Philadelphia	4—Brooklyn	1
Chicago	4—St. Louis	0
PITTSBURGH	Rain	Cincinnati
New York	Rain	Boston

*7 innings, rain.

AMERICAN LEAGUE.

*Philadelphia	7—New York	4
Detroit	16—St. Louis	9
Boston	Rain	Washington
Chicago	Rain	Cleveland

*6 innings, rain.

GAMES TOMORROW.

NATIONAL LEAGUE.

Boston at Brooklyn.
Philadelphia at New York.
St. Louis at Chicago.
PITTSBURGH-CINCINNATI, not scheduled.

AMERICAN LEAGUE.

Detroit at St. Louis.
Chicago at Cleveland.
Washington at Philadelphia.
New York at Boston.

SHEELY, KLEM HIDDEN BALL VICTIMS

By Staff Correspondent.

CINCINNATI, April 22.—Burleigh Grimes is all set to pitch the home opener Wednesday. Grimes will have had three days of relaxation by that time, and that is sufficient rest for him. Grimes has worked both triumphs gained by the Buccos to date, and he seems to be right in top form.

Those Bears are hard to stop, but the spitball star appears to have a better chance of slowing them down than any other member of the staff, unless it be Joe Dawson, who has worked so cleverly through the springtime season.

Earl Sheely and Bill Klem were central figures in a strange scene in the ninth inning of Saturday's exciting fracas. The first baseman was hurt on the action in question, he making an unusual catch of a ball in a jam-up play, the strange thing being that neither Sheely nor Klem knew where the ball had disappeared. All the while it was in the pocket of Sheely's glove.

BALL IN POCKET

Swanson's grounder to Traynor in the big ninth was a slow roller, and the Red Rookie is a fleet boy. Pie's hurried throw was wide and on the inside. Sheely had to reach out over the head of the speeding runner, who crashed into the big firstsacker just as Pie's ball struck the pocket of Earl's glove. The latter might have sustained a broken arm in the very attempt, and

(Continued on Page Twenty-three.)

Pirate Averages

BATTING RECORDS.

	Ab.	R.	H.	2B	3B	Hr.	Tb.	Ave.
Brame	1	0	1	0	0	0	1	1000
L. Waner	14	1	4	0	0	0	4	.357
Traynor	16	2	5	1	0	0	6	.313
Grimes	7	1	2	1	0	0	3	.286
Bartell	14	1	3	1	0	0	4	.214
Sheely	14	0	3	0	0	0	3	.214
P. Waner	14	1	3	1	0	0	4	.214
Hemsley	5	0	1	0	0	0	1	.200
Adams	17	3	3	0	0	0	3	.177
Grantham	10	1	2	0	0	0	2	.154
Petty	1	0	0	0	0	0	0	.000
Hargreaves	10	0	0	0	0	0	0	.000
Jones	1	0	0	0	0	0	0	.000
Ricondo	1	0	0	0	0	0	0	.000
Swetonic	0	0	0	0	0	0	0	.000
Brickell	2	0	0	0	0	0	0	.000
Kremer	1	0	0	0	0	0	0	.000
Fussell	0	1	0	0	0	0	0	.000
French	1	0	0	0	0	0	0	.000

PITCHERS' RECORDS.

	W.	L.	H.	SO.	IP.	Pct.
Grimes	2	0	19	5	18	1000
Kremer	0	1	4	1	4	.000
Petty	0	1	9	1	4	.000
French	0	0	4	4	4	.000
Swetonic	0	0	3	1	2	.000
Fussell	0	0	6	1	1⅓	.000
Brame	0	0	2	1	⅔	.000

RAY NEWTON, GOLDSTEIN IN RETURN GO

By HARRY KECK,
Sports Editor.

For the second time in two weeks, Phil Goldstein, local lightweight boxer, and Ray Newton, young knockout star of Mansfield, O., glower across the ring at each other in the main bout at Motor Square Garden tonight.

Phil Goldstein

Their meeting this time will be for 10 rounds. In their first clash they headed a card of four eight-round battles.

Newton was the winner in the previous event. Goldstein won five of the eight rounds, but he was down twice in the second round and couldn't make up the lost ground.

The first knockdown was somewhat of an accident. Newton caught Phil with a left hook while the latter was off balance and spilled him. Goldstein was not hurt, and, anxious to let the fans know it, he jumped up at once and chased Newton across the ring, only to run flush into a right-hander to the jaw and go down again. This time he took a count of nine.

In the fifth round it was Newton who was in trouble. Goldstein himself is a fair puncher. He dropped rugged Jackie Brady for two counts of nine in the first round at Albany, N. Y., a week before he boxed Newton, and on other occasions has demonstrated his punching prowess.

BRONSON IN CORNER

Throughout the battle with Newton, Goldstein was the aggressor, Newton, fighting in his typical fashion, refused to lead, contenting himself with countering short and effectively with both hands as Phil came in close. Goldstein has let it be known that he does not intend to fight into the young biond socker's hands tonight. His manager, Jimmy Bronson, of New York, who handled Gene Tunney in both of the latter's fights with Jack Dempsey and also against Tom Heeney, will be in Phil's corner, and he intends to have Phil box around Newton and sharpshoot from the outside and force Newton to do some of the leading. Anybody who walks straight into Newton is a sucker, and Phil realized this after their first fight. He is confident he at least learned from that battle how NOT to fight Ray.

With the two extra rounds added, it looks like a swell rematch. The fans are het up over Newton, as they always are over a puncher, and

(Continued on Page Twenty-three.)

Hornsby Takes Battery Lead In Big Six

Rogers Hornsby, batting champion of the National League, turned in the outstanding offensive performance of the young season at Wrigley Field yesterday, and as a result ousted Lou Gehrig from the top of the big six column.

Hornsby's spree of two doubles and two singles in four official times at bat, not only helped the Cubs defeat the champion Cardinals by 4 to 0, but lifted the Rajah's personal batting figure to .583. Jim Bottomley, a Big Six rival, went hitless.

Babe Ruth and Gehrig, the only American League Big Six entries active through yesterday's rain, got one safe drive each. The standing:

	G.	Ab.	R.	H.	Pct.
Hornsby, Cubs	4	12	5	7	.583
Gehrig, Yankees	3	8	3	4	.500
Goslin, Senators	4	16	0	6	.375
Bottomley, Cardinals	5	16	5	5	.383
Ruth, Yankees	3	9	3	2	.222
P. Waner, Pirates	4	14	1	3	.214

J. SALO SECOND IN PYLE RACE

EFFINGHAM, Ill., April 22.—(AP.)—John Salo, the Passaic, N. J., policeman, advanced to second place in elapsed time in the transcontinental bunion derby yesterday by leading the pack in its 52.4-mile jog from Marshall, Ill., to Effingham.

Salo, who has been climbing steadily, trotted the gruelling distance in 7:11:45. He deposed Ed Gardner, the Seattle Negro, at second place as Gardner came in sixth today.

Pete Gavuzzi, of Southampton England, the leader, finished in a fourth place tie with Phillip Granville, of Hamilton, Ont., in the lap. He was far in the rear, but sprinted most of the last five miles and almost overtook Salo.

Guysto Umek, of Italy, placed second, making the distance in 7:15:15. Paul Simpson, of Burlington, N. C., was third.

Salo's fast time in the Marshall-Effingham lap pushed him 46 minutes and 33 seconds ahead of Gardner and 3:48:10 behind Gavuzzi.

The eight leaders in elapsed time: Pete Gavuzzi, England, 143:59:22.
John Salo, Passaic, N. J., 147:47:32.
Ed Gardner, Seattle, 148:34:05.
Guisto Umek, Italy, 159:31:36.
Sam Richman, New York, 164:47:10.
Paul Simpson, Burlington, N. C., 166:54:22.
Phillip Granville, Hamilton, Ont., 168:30:37.
M. H. McNamara, Australia, 174:38:02.

PITT, GENEVA STARS BREAK RECORDS

By JESS CARVER

It wasn't rainin' rain for Pitt at Columbus Saturday; it was rainin' grief, and in copious bucketfuls.

Frank Shea's track team was punched into a state pretty close to silly by the Ohio Staters. It was better than beaten two to one. But there are always a few specks of silver lining bound to shine through the darkest clouds (it's this spring weather that makes me feel this way), and the performances of Pete Bowen and Don Gwinn and Everett Otterback, in which the latter pair set new records for tri-state track and field men to shoot for, served to wipe the tear stains from Shea's face.

Don Gwinn

All in all, there were three district records shattered Saturday, marks in two events being bettered by their holders. Besides the performances on the part of the Pitt men, Len Friedman, of Geneva, destroyed his own record in the javelin, hurling the spear 196 feet, the best distance any local college man has ever been able to get.

LEAPS 24 FEET

Utterback's broad jump leap at Ohio State was the most impressive act of the day. The Pitt Negro star, who also won the broad jump, leaped 24 feet, ⅜ inch, bettering by seven inches the old record set in 1915 by Sheehan, also of Pitt. Sheehan jumped 23 feet, 5½ inches.

It is very likely that Utterback will surpass even this distance as he strikes his top form later in the season. He has made a fine start.

Gwinn hurled the hammer 162 feet 10½ inches at Columbus, beating his old mark, set at the Ohio State relays in 1927, by two inches. Donie was a member of the United States Olympic team last year and is rated as one of the four best college hammer-throwers in America. He is the sort of a guy to renovate bull-fighting, were he to take it up. He'd probably pick up the bull and throw it in the press box.

FRIEDMAN SHOWS CLASS

Friedman, who twice set a record in the javelin last spring, opened his 1929 campaign with a neat toss and figures to outjavelin any of the local collegians this season. You're getting up with the champions when you start tossing that spear 192 feet.

As the Geneva star is a hard worker and an ambitious lad, the

(Continued on Page Twenty-three.)

AUBURN SIGNS FLOYD

AUBURN, Ill., April 22.—(AP.)—J. C. (Red) Floyd, former Vanderbilt University football star, has been appointed assistant football coach at Alabama Polytechnic Institute here, it was announcerd today. Floyd was captain of the 1920 Vanderbilt team.

Finishers in Boston Marathon Conquered All the Miles But Johnny

★ SUN-TELEGRAPH ★ SPORTS ★

MONDAY, APRIL 22, 1929 — TWENTY-THREE

OOM PAUL WINS

SPRINGFIELD, Mass., April 22.—(AP.)—Paul Berlenbach, former light heavyweight boxing champion, made a successful entry into the professional wrestling game here Saturday by taking two straight falls from Pat McKay, veteran St. Louis mat artist. He meets Fred Grubmeier in New York tonight.

EXPORT ENTERS WEST PENN LEAGUE

By TOM BIRKS.

The entrance of the Export-Murraysville Independents into the West Penn League rounds out what should be one of the fastest sandlot leagues outside of the metropolitan district. The club will be managed by J. L. Geiger, and with plenty of talent around that section of the William Penn highway, the Murraysville man should have a real club to give others a battle.

Bill Speer, of Export, outstanding pitcher for many years, since the days of the old County League, will again be flinging them over the pan. Speer, possibly, holds a record for service, having been twirling in high class sandlot baseball for 26 years. He was a star in the old Triple Link League, when Jack Hardy, of Jeannette, played a prominent part in sandlot circles.

HAS FINE DIAMOND

Murraysville sports one of the finest diamonds in Western Pennsylvania, and being on the William Penn highway, is easily reached. The team played in the independent circuit last season, and out of 43 games played, won 27. So that means Cheswick, Universal, North Bessemer, Verona and Wilmerding are going to have plenty of competition. Wilmerding opens at Murraysville May 3.

The W. C. W. club, members of the Pittsburgh Central League, expect to have another great season, with lots of competition in the newly formed loop. Manager Jedinak announces that Kolinsky, one of the best catchers in the district, will be behind the bat. The infield positions find nine players fighting for them, and in the outfield only John Cholko is sure of a job. The Woodmen are booking on a home and home basis. For games call Federal 0647 during the day and Federal 2703-J in the evenings, or write Mike Jednak, 309 Shingiss street, McKees Rocks.

CITY LOOP MEETING

There will be an important meeting of the Pittsburgh City League this evening at 8 o'clock in the offices of the Reliance Life Insurance Company. Important business will be transacted, so each representative should make it a point to be on hand. Managers Dunsky, Geer, Zappa, Rooney, Carson, Finn, McGrady and Ed Miller please note.

At this meeting everything in connection with the opening of the season will be worked out, contracts will be given out and everything will be set for a banner year. There is little question that with eight well balanced teams in various sections of the city playing to large crowds, that the loop should go over big.

Sandlotters having nothing to do this evening should take in the Reinecker euchre in the Sherwood Hall, corner of Bryn Mawr and Anaheim streets. Jock Collette promises all a good time. Some fine prizes are being awarded at the card table. The affair starts at 8 o'clock.

Joe Choko, hard-hitting outfielder from the McKees Rocks section and former member of the W. C. W. club, will report to Charleroi in the Middle Atlantic League tomorrow. Choko, always a heavy hitter, should slug his way into a steady job in that loop.

TRI-BORO TO MEET

A meeting of the Tri-Boro League, which has been functioning for 10 years, is scheduled for Wednesday evening at Heavy Torregyon's place in Braddock. Franchises will be awarded and other arrangements completed for the start of the new campaign.

Hoppe Defeats Jap In 18.1 Cue Play

NEW YORK, April 22.—(AP.)—Taking the last two blocks, Willie Hoppe easily defeated Kinrey Matsuyama, of Japan, in their 12-block 18.1 balkline billiards match, completed at the Strand Academy, here, Saturday night. Hoppe won 10 of the 12 blocks and scored 3,523 points to Matsuyama's 2,122, in 134 innings.

Although beaten in both of the last two blocks, Allan Hall, of St. Louis, conquered Welker Cochran, of Hollywood, seven blocks to five, in their 12-block three-cushion billiard match at Dwyer's Academy. Hall also led in total points, 553 to 525.

Minor Leagues

GAMES TODAY.
AMERICAN ASSOCIATION.
Minneapolis at Toledo.
St. Paul at Columbus.
Kansas City at Indianapolis.
Milwaukee at Louisville.
INTERNATIONAL LEAGUE.
Buffalo at Newark (Postponed, rain).
Rochester at Jersey City.
Montreal at Baltimore.
Toronto at Reading.
SOUTHERN ASSOCIATION.
Mobile at Atlanta.
New Orleans at Birmingham.
Little Rock at Chattanooga.
Memphis at Nashville.

STANDING OF THE CLUBS.
INTERNATIONAL LEAGUE.

	W.	L.	Pct.		W.	L.	Pct.
Montreal	2	1	.667	Baltimore	3	2	.600
Jersey City	2	1	.667	Reading	1	1	.353
Rochester	2	1	.667	Newark	0	2	.000
Toronto	3	2	.600	Buffalo	0	2	.000

AMERICAN ASSOCIATION.

	W.	L.	Pct.		W.	L.	Pct.
Ind'pls	5	0	1.000	Toledo	2	2	.500
Kan. City	4	1	.800	Columbus	2	4	.000
Min'pls	3	2	.600	Louisville	0	4	.000
St. Paul	3	2	.600	Milwaukee	0	4	.000

SOUTHERN ASSOCIATION.

	W.	L.	Pct.		W.	L.	Pct.
N. Orleans	5	1	.833	Chattanooga	2	4	.333
Memphis	5	1	.833	Mobile	1	5	.167
Atlanta	4	1	.800	Little Rock	1	5	.167
Birm'ham	4	1	.800	Nashville	0	4	.000

PACIFIC COAST LEAGUE.

	W.	L.	Pct.		W.	L.	Pct.
Missions	16	7	.696	Oakland	13	13	.500
L. Angels	16	11	.593	Hollywood	9	11	.450
S. P'cific	14	12	.538	Portland	9	13	.409
Sacram'to	15	15	.536	Seattle	8	17	.227

RESULTS YESTERDAY.
INTERNATIONAL LEAGUE.

*Toronto	4	Reading	2
*Baltimore	6	Montreal	0
*Rochester	4	Jersey City	3
Buffalo	Rain	Newark	

*Five innings, rain

AMERICAN ASSOCIATION.

Toledo	4	Minneapolis	0
Milwaukee	Rain	Louisville	
St. Paul	Rain	Columbus	
Kansas City	Rain	Indianapolis	

PACIFIC COAST LEAGUE.

Oakland	10	San Francisco	9
San Francisco	5	Oakland	2
Sacramento	11	Los Angeles	4
Sacramento	8	Los Angeles	4
Hollywood	12	Seattle	2
*Hollywood	4	Seattle	3
Missions	Rain	Portland	

*Called end seventh by agreement.

SOUTHERN ASSOCIATION.

Chattanooga	4	Birmingham	3
Memphis	9	Little Rock	2
*Mobile	2	New Orleans	1
Mobile	2	New Orleans	1

Other clubs not scheduled.

*Twelve innings.

Indoor Sports :-: *By Tad*

NEWTON BOXES GOLDSTEIN

(Continued from Page Twenty-two.)

there's no better combination for an interesting setto than the pairing of a good boxer against a fellow with dynamite in both fists. The spectacle of the boxer foiling the puncher, round after round, with the threat always there of one punch from the latter ending the fray, intrigues the imagination.

BOYCHAN MAKES BOW

Two six-round bouts and two four-rounders complete the Motor Square card for tonight, Joe Boychan, of Steubenville, O., makes his local debut against Ken Hargraves, of New Kensington in the semi-final, and Jimmy Marlow, of Aliquippa, meets Harry Spencer, of Washington, Pa., in the other six-rounder. In the two fours, Eddie Brannon, of the Hill, meets Paddy Mahan, of Charleroi, and Jack McCarthy, of the North Side, tangles with Bob Smoller, of Millvale.

Something new in a boxing way will be attempted tomorrow night at Portland, Me., when Andy Callahan, of Boston, will appear in a doubleheader, consisting of two six-round bouts against different opponents. The law in Maine permits only six-round bouts, but for years the boys have been getting around it by engaging in what are known as "double sixes," or 12 rounds in all. This is the way they do it: The principals enter the ring, and when they are introduced it is announced that they will box six rounds and they start on their journey. At the end of six rounds they retire to their dressing rooms for a minute or two and then return to the ring to be reintroduced with the announcement that they are to box six rounds. No decisions are permitted but the newspapers name their own choices on the following day, on the basis of the fighting in the entire 12 rounds.

MEETS TWO FOES

Callahan is going to go this racket one better. He is going to box one Ted (Kid) Drew over the six-round route and then return to the ring to take on a fellow named Al Delgaldo. He stands a good chance of knocking out both, although they are by no means setups.

In the case of the double-six bouts, a knockout victory during the first six rounds automatically ends the battle, and the boxers do not return for the second half. Frequently when one of the principals is badly used up during the first six rounds all sorts of devices are resorted to by him and his manager to stall for time between the bouts, and often such a respite enables the badly beaten gladiator to stage a fine comeback over the last half of the route.

New Castle appears to be in for another bumper crowd Wednesday night, when Andy Martin, of Boston, makes his bow there against Steve Smith, of Bridgeport, Conn., in the Jolly Bowl. Martin, who established himself in this section by his two impressive victories over Johnny Datto and Midget Mike O'Dowd, enhanced his box office value no little by defeating Eddie Shea, of Chicago, in the main event of a card of five 10-rounders in Boston's Madison Square Garden last Friday night, and the Bowl gets a good break in having him booked at this time.

STELLMACK RETURNS

Frankie Stellmack, of Cleveland, will be making his second appearance in McKeesport when he climbs through the ropes to meet Teddy Welch, of the Tube City, in one of the two 10-round bouts Thursday night. Four years ago he boxed Cuddy DeMarco in the same ring and put up a fine battle. Recently he has boxed Young Rudy a draw at Wellsville, O., and given Terry Linga a tough fight at Motor Square Garden. George Pavlick, of Johnstown, and Teddy Esterbrook, of Niles, O., middleweights, have been signed for the other 10-round bout on the McKeesport card.

Jules Beck, matchmaker at the Meyers Brothers' Bowl in North Braddock, as well as at Motor Square Garden, is at work on a Benny Bass-Andy Martin windup for his opening show in the Bowl, May 20. At the same time he is trying to dig up a good opponent for Jack Zivic's return to the Motor Square ring, probably next Monday night.

FLYNN SEES THRILLER

"I think this is the best main bout I have made for my club since I have been staging matches at the Moose Temple." Thus spoke Francis Flynn, newest of the local promoters, last night, in referring to the Tommy Crawley-Battling Gizzy windup he has arranged for next Friday night. "I have had the battle in mind for weeks," he added. "Both principals are of the wading-in, ever-punching type, and the contest has all the earmarks of a thriller for the fans. If it doesn't turn out that way, I'll admit that I don't know what the ingredients of a real fight should be."

TONIGHT'S FIGHTS

Phil Goldstein vs. Ray Newton, 10 rounds; Joe Boychan vs. Ken Hargraves and Harry Spencer vs. Jimmy Marlow, 6 rounds each, and Paddy Mahan vs. Eddie Brannon and Bob Smoller vs. Jack McCarthy, 4 rounds each, Motor Square Garden.

Young Rudy vs. Fritz Anderson, and U. S. Carpentier vs. Alvie Miller, 8 rounds each, Salem, O.

Johnny Dundee vs. Eddie (Kid) Wolfe, 10 rounds, New Orleans.

Young Corbett vs. Pete Meyers, 10 rounds, San Francisco.

Kid Chocolate vs. Vic Burrone, 10 rounds, and Pete Sanstol vs. Sammy Farber, and Harry Wallach vs. Matty Mario, 6 rounds each, New York.

Jimmy Braddock vs. Eddie Benson, 10 rounds, Buffalo.

Stanislaus Loayza vs. Frankie Chatterton, 12 rounds; Rosy Rosales vs. Johnny Gross, 8 rounds; Joey Goodman vs. Steve McDonald and Paul Pirrone vs. Billy Draako, 6 rounds each, and Frankie Rio vs. Steve Nugent, 4 rounds each, Cleveland.

Louie Nickolette vs. Mike Lucas, 8 rounds, Lorain, O.

George Courtney vs. Tom Kirby and Bruce Flowers vs. Bucky Boyle and Maurice Holtzer vs. Lou Massey, 10 rounds, Philadelphia.

Al Trinoli vs. Willie Cunningham, 10 rounds, Buffalo.

Young Montreal vs. Bushy Graham, 10 rounds, Providence, R. I.

Jack Britton vs. Red Herring, 10 rounds, Memphis, Tenn.

One Out of 20 Rookies Make Big Show

NEW YORK, April 22.—(AP.)—Only about one rookie in every 20 tried out at the spring training camp actually breaks into the opening day lineup on the basis of what the box scores revealed at the get-away games of the 1929 major league campaigns.

At least 200 recruits had chances to show their stuff in the South and West but the lineups on the opening days last week showed only 10 making their bows in the big show as regulars.

Here are the major league "debs".

Dale Alexander, first base, Detroit; from Toronto.

Nolen Richardson, shortstop, Detroit; from Fort Worth.

Earl Averill, outfielder, Cleveland; from San Francisco.

Dick Porter, outfielder, Cleveland; from Baltimore.

Johnny Kerr, second base, White Sox; from Hollywood.

John Watwood, outfielder, White Sox; from Shreveport.

Charley Gelbert, shortstop, Cardinals, from Rochester.

Ad Liska, pitcher, Washington; from Minneapolis.

Johnny Frederick, outfielder, Brooklyn; from Memphis.

Russ Scarritt, outfielder, Red Sox, from St. Paul.

COLLEGE FIELD MARKS FALL

(Continued from Page Twenty-two.)

chances are that he will improve this throw before the campaign closes.

In connection with the Pitt-Ohio State meet at Columbus, Coach Shea has announced that he will enter his entire team in the Ohio State relays, scheduled for May 3 and 4. Last year the Panthers were forced to scratch their entries at the last minute, due to an epidemic of scarlet fever.

Carnegie Tech varsity tennis team meets Wash-Jeff's netters at Washington today. Just another case of rackets.

The Notre Dame Club of Western Pennsylvania will take part in the "Universal Notre Dame Night" celebration which is being staged throughout the nation tonight. The local club will hold a dinner at the Pittsburgh Field Club.

A program of speakers and entertainment has been formulated.

TECH CAGE CARD OUT

Just as the track season was getting comfortably under way, Bully Overend, out at Tech, had to recall the long basketball season by announcing his schedule for 1930.

The Tartans will play 16 ball games next year, and have added four new teams to the schedule. These four are Thiel, New York University, New York City College and West Point.

As per usual, three games have been arranged with Pitt, two to be played on the Skibo court and one in the Stadium. The complete card follows:

January 4—West Virginia at Morgantown, W. Va.
January 8—Pitt at Tech gymnasium.
January 11—Penn State at State College.
January 15—Wash-Jeff at Washington.
January 18—Grove City at Tech gymnasium.
January 21—Geneva at Beaver Falls.
January 24—Pitt at Stadium.
January 29—Westminster at Tech gymnasium.
February 8—Thiel, here.
February 12—Wash-Jeff, here.
February 15—Penn State here.
February 19—Army at West Point, N. Y.
February 21—New York City College at New York.
February 22—New York University at New York.
February 25—Pitt at Tech gymnasium.
March 1—Geneva here.

CHAMP TO TURN PRO

NEW HAVEN, Conn., April 22.—(INS.)—Buddy Howard, local amateur boxer, who won the national heavyweight championship at Boston two weeks ago, has announced he will become a professional in June. Previously he had planned to attend college.

Long's Sport Comment

(Continued from Page Twenty-two.)

as finding Rube Waddell and bringing him to the ball park when it was within half an hour of game time and the Rube had not shown up. He became acquainted with practically all of the big league players and can still give you details of games of those days as if they had been played only yesterday. Eddie Collins was one of his boyhood idols and he still keeps up a correspondence with that famous veteran.

AS A NEWSBOY, Ryan began a roving career during which he peddled papers in every large city of the United States before going abroad. The late Henry Watterson took an interest in him after a chance meeting in the office of the Louisville "Courier Journal," and suggested sending him to college, but Pat said he preferred to see the world. And see it he did. First he sold papers at all the big horse races, world series and fights in this country, including the ring battles between Jack Johnson and Jim Jeffries, Joe Gans and Battling Nelson, Nelson and Ad Wolgast and Stanley Ketchel and Joe Thomas, (he ranks the 32-round Ketchel-Thomas affair as the greatest he ever saw), and then he went abroad. He sold newspapers, American issues generally, in Cairo, Egypt, Capetown and Johannesburg, South Africa; London, England; Paris, France; Sydney, New South Wales; Honolulu, Hawaiian Islands; Manila, Philippine Islands, and Shanghai, China; also at the English Derby, the French races and the Melbourne cup race. He served with the French Foreign Legion from 1914 to 1917, and with the American army overseas from 1917 until the end of the world War. While in Mexico during some trouble in 1912, Ryan was imprisoned and sentenced to death, but made his escape. Outside of these few things, Pat hasn't been anywhere nor seen anything.

Glenna Collett

WOMEN are improving at golf at a faster rate than men, according to Miss Glenna Collett, United States women's champion, now bound for England to compete for the British title. "Women have made tremendous strides in the last 10 years, and the greatest in the last five," she says. "Men also have improved, but not at the same rate. A glance at the record books will prove that.

"There are more women playing golf today than ever before. They are starting younger, a fact that is important, and they are playing the game with a different spirit. Why, where women once went into competitive golf only after having found themselves better players than the other women in their clubs, they now deliberately set about learning golf from the ground up, with an eye upon competition. Surely, that's a new and better spirit."

Espinosa Gets Ace, Is Five Under Par

MOORTOWN, Leeds, April 22.—(AP.)—Al Espinosa played a remarkable round of 66 while practicing today for the Ryder Cup golf matches, his total including hole in one at the sixth. This hole measures 234 yards and the green is invisible from the tee.

The Chicago professional's score is five under par for the course, as arranged for the international series.

HERMANS LEAD A. D. C. BOWLERS

Five-men teams seeking to land among the first 10 in the American Duckpin Congress' second annual tourney, which is starting its second week on the Ritz alleys, Brookline, will have to total better than 2,074. Doubles teams with ambitions to get among the 10 leaders must do better than 902, and individuals, to be among the first 10, need to score above 500.

In the late bowling Saturday night, Martz moved into fifth place in the singles with 514, after Babas had taken the lead with a fine 593. Wilkes slipped into eighth place with 502, and Ford into ninth with 501.

Martz and McKee landed in ninth place in the doubles with 907.

In the team events, the Krapps of Millvale slid into fifth position among the five-men squads with a mark of 2,85, and the Moons of Irwin gained seventh place with 2,151.

The 10 leaders in each division follow:

FIVE-MEN EVENTS

Herman's Clothes Shop, 2,502; Relay Trucks, 2,419; Ritz Recreation No. 1, 2,268; Ritz Recreation No. 2, 2,222; Krapps, Millvale, 2,185; Johnstown Bottlers, 2,178; Moons, Irwin, Pa., 2,151; S. and S. Pins, 2,147; Union Alleys, 2,117; Saupps, 2,074.

DOUBLES

Tortore and Bergman, 1,045; Edwards and Brant, 1,028; Lobby and Hume, 1,009; McAteer and O'Hearn, 1,006; Burkett and Hoory, 991; Schofrek and Babas, 954; Sivers and Miller, 919; Miller and Blockinger, 909; Martz and McKee, 907; McNulty and Fowler, 902.

SINGLES

Babas, 593; Kifer, 556; Wolfram, 534; Pingtelier, 520; Martz, 514; Lang, 510; J. Miller, 504; Wilkes, 502; Ford, 501; Miller, 500.

COLONELS GET GRFFIN

LOUISVILLE, Ky., April 22.—(AP.)—Ivy Griffin, first baseman of the Milwaukee American Association club, has been purchased by the Louisville club and will join the Colonels tomorrow. When the deal was made public today it was understood that Griffin will play with Louisville at least until Dudley Bennom returns from Detroit May 1, and then may revert to Milwaukee if Commissioner Landis should rule Joe Hauser ineligible.

DANO VS. LA MORTE

SAN FRANCISCO, April 22.—(INS.)—Pablo Dano, Filipino flyweight, who recently held Corporal Izzy Schwartz, flyweight champion, to a draw, will meet Willie La Morte, of New York, in a 10-round bout here next Friday night.

MELLOW SIGNED

CHICAGO, April 22.—(INS.)—Promoter Jim Mullen announced today that he had signed Johnny Mellow, of Detroit, and Armando Santiago, of Chile, to box the 10-round semi-windup on his Phil McGraw-Jack Berg card at the Coliseum, April 30.

Major League Leaders

(Including Games of April 21.)
By the Associated Press.
NATIONAL LEAGUE.
Batting—Harper, Braves, .636.
Runs—Wilson, Cubs, 7.
Runs batted in—Hafey, Cards, 9.
Hits—Herman, Robins, 11.
Dubles—Maranville, Braves; Herman, Robins; Wilson, Cubs, 3.
Triples—Cullop, Robins, 2.
Homers—Hafey, Cards, 3.
Stolen bases—Lindstrom, Giants; Thompson, Phillies; Herman, Robins; Hendrick, Robins, 2.
Pitching—(No leader yet).
AMERICAN LEAGUE.
Batting—Jamieson, Indians, .583.
Runs—Rice, Gehringer, Tigers, 10.
Runs batted in—Alexander, Tigers, 13.
Hits—Blue, Browns, 12.
Doubles—McGowan, Browns, 8.
Triples—(Ten men tied).
Homers—Averill, Indians, 2.
Stolen bases—Fonseca, Indians, 3.
Pitching—(No leader yet).

MACKMEN, CUBS IN IMPORTANT VICTORIES

By LES CONKLIN,
International News Service.

NEW YORK, April 22.—The Yankees will face a 10-man team today when they take on Connie Mack's Athletics here in the final game of the series. The tenth member of the Philadelphia lineup is old man Psychology, who went over to Mack's camp yesterday when Robert Moses Grove, the star southpaw, who was beaten by the world champions six times in seven starts last year, handed them a 7-to-4 trimming in his first 1929 appearance against them.

That performance killed Jinx No. 2. Jinx No. 2, the fact that the A's lost the pennant last year by dropping 16 of their 22 games with the Yanks, will receive a mortal wound if the Macks can capture the first 1929 series, which they can do by winning the final game today. For thereafter old man Psychology will be in their pinch-hitting for Connie.

HORNSBY HAS BIG DAY

Rogers Hornsby, who cost Will Wrigley of the Cubs enough dough to pave the Lincoln Highway with chewing gum, is fast earning his 1929 meal ticket. The terrible Texan's batting average jumped to .553 when he enjoyed a perfect day at bat with four hits against the Cardinals. Guy Bush yielded only three hits and gained a 4-to-0 decision over Clarence Mitchell.

Detroit took a 35-hit slugfest from St. Louis, 16 to 9. The Tigers looked like Dumb Daniels when the Browns pulled the hidden ball trick on them, but redeemed themselves by collecting 21 hits. The pitchers had an off day and committed four balks. Dale Alexander, former home run king of the International League, socked his first homer for Detroit.

ROBINS LOSE AGAIN

The Brooklyn Robins, whose specialty is making stars out of opposing pitchers, have yet to taste the sweets of victory in five starts. They got but three hits off Alex Ferguson and lost to the Phils, 4 to 1.

Other teams were held idle by rain.

SHEELY, KLEM LOSE BALL

(Continued from Page Twenty-two.)

he danced around in pain as the runner crashed into his outstretched arm.

The ball crashed into the laces that help to form the pocket and stuck there. Apparently Klein was convinced that it had rolled out of Earl's grasp when the injured player began to look for it. Earl was surprised when he saw the position of the sphere.

THINKS RUNNER OUT

"I really believe that Swanson was out, as I had my foot on the bag and the ball stayed in the glove, but I guess Bill could not see where it was, and I don't blame him," said Sheely.

The new gateway tender nurses a sore arm as a result of the smashup, but will try to play today. The tall fellow is a big help to the club, what with the unstable condition of the infield, together with Pie Traynor's injury.

PIRATES, REDS RESUME PLAY

(Continued from Page Twenty-two.)

hardt, late of the Dodgers, reached the Red camp yesterday and they will be on the job today. The catcher and pitcher came to Cincinnati in the deal that sent Catcher Val Picinich to the Dodgers. It is likely that Gooch will be asked to catch at once, as he seems to be in fine shape.

TRAYNOR IMPROVED

Capt. Traynor has received daily treatment from Trainer Mike Chambers and today he said he thought he was much better. The other members of the club are in fine fettle.

The Pirates expect to leave Cincinnati tonight over the Baltimore and Ohio Railroad. They are scheduled to reach Pittsburgh early tomorrow morning.

The funeral of Manager Bush's brother, Michael, was held in Indianapolis this morning. The Pittsburgh pilot is expected to leave his home tomorrow night in order to be in Pittsburgh Wednesday morning.

Northwestern Plans Spring Grid Game

EVANSTON, Ill., April 22.—(INS.)—A regulation football game, between teams picked from candidates for the 1929 varsity squad, will be run off here Saturday as a feature of Northwestern's spring field day of miscellaneous sports. On the same day, the Purple's baseball team will clash with Iowa, the tennis team will open its conference season against Michigan, and the track team will be in action at Des Moines in the Drake relays.

Miss Mary K. Browne
former national champion discusses
"SIMPLIFYING TENNIS STROKES"
in
second May issue of—
SPORT STORY MAGAZINE
out April 22nd —15¢
"THE BEST IN SPORT"

GOLF AS CHAMPIONS PLAY IT

BALL MAY BE MOVED FROM AN UNPLAYABLE LIE WITH PENALTY

Please explain the rules governing the teeing or placing of a ball in places other than the teeing ground?

Answered By
BOB CRUICKSHANK
Winner of Los Angeles, San Antonio, Hot Springs, North-and-South Open Championships, 1927. Maryland Open, 1928.

In stroke or medal competition, a ball may be lifted from where it lies and placed behind, or as near as possible to its former lie, but not nearer the hole. The penalty for lifting a ball under these conditions is two strokes. In match play, a ball may be lifted from an unplayable lie and taken back to the spot from which it was played, adding one penalty stroke to the score for the hole. In this latter case, however, the ball must be dropped—not placed.

(Copyright, 1929, Associated Editors, Inc.)

Washington County Meet Dates Set

WASHINGTON, Pa., April 22.—May 17 and 18 have been announced as the dates for holding the annual track and field championships of the Washington County Interscholastic Athletic Association championships.

The program, announced by the executive committee, will be the same as in former years. Preliminaries for the boys on Friday afternoon, girl championships Saturday morning and the championships for the boys Saturday afternoon.

Washington, Union of Burgettstown, and Ellsworth-Cokeburg were the winners of the championships a year ago, and will have formidable teams, although Washington will not likely be quite so strong with Bill Miller, its championship sprinter, having graduated.

CAMPBELL FAILS TO SET NEW SPEEDMARK

VERNEUK PAN, Cape of Good Hope, April 22.—(AP.)—Capt. Malcolm Campbell, famous British automobile racer, yesterday made a gallant but vain attempt to wrest the world's record of 231 miles an hour from his countryman, Maj. H. O. D. Segrave.

In two attempts over a measured mile course, Capt. Campbell attained a speed of 224.58 miles in his first run in a westerly direction but in the second run in an easterly direction only pushed the nose of his "Blue Bird" over the course at 212.51, making his average for both runs 218.54.

BAD WEATHER BREAK

Misfortune dogged his heels persistently. The Captain had decided to start this morning and weather conditions at the moment were favorable. When everything was in readiness it was discovered a number of private cars had strayed onto the track and when, after much difficulty, these had been cleared off and Campbell had taken his seat in the cockpit, a violent wind suddenly arose blowing clouds of dust across the track and making it impossible to start. Campbell regretfully climbed out and helped push his car back into the shed. Earlier in the day a defective timing apparatus had delayed his attempt.

The high wind raged all morning and when it died down somewhat after lunch the Captain again inspected the track and tested the wind velocity. At 4:40 he decided the moment had arrived and the Blue Bird was rolled into position. The start was made in a reversed direction from previous trial runs in order to get the wind behind the car.

SECOND RUN SLOW

The machine passed the measured mile like a cloud of smoke and drew up without accident. The pace, to onlookers, appeared terrific. Mechanics rushed through the tire changing and made the necessary adjustments for the rerun in an incredibly short time. The wind by now had almost ceased and conditions looked ideal.

Another tremendous roar of the engines and Capt. Campbell took off, dashed over the measured distance for the second time, slowed down as he approached the hundreds of spectators and was given a tremendous ovation when he brought his car to a stop.

EL PRODUCTO
for real enjoyment

Mild

Puritano Fino
2 for 25c

Bouquet
10c straight

WHAT SIZE PLEASE?

Smoke El Producto—and get real enjoyment. Yes, and get it all the time!

Many sizes—10c to 25c

G. H. P. CIGAR CO., Inc.
Phila., Pa.

Pittsburgh Distributing Branch,
PLAZA BLDG., 539 FIFTH AVE., PITTSBURGH, PA.

WIN *the* RACE
against friction

Oil must have ENDURANCE to meet the lubricating difficulties of the new high-speed motors . . . Waverly All-Pennsylvania Motor Oil provides lasting protection . . . Its wear absorbing film insulates against the searing heat and grinding friction of the running motor.

Waverly "ALL PENNSYLVANIA" Motor Oil

EVENING SUN-TELEGRAPH MARKETS

Stocks Advance | *Local Stock Quotations*

STOCK MARKET OPENS WEEK AT ADVANCE

NEW YORK, April 22—(AP.)—Strong buying support came into the stock market over the week-end, with the result that many leading stocks opened 1 to 3½ points higher in today's market. Montgomery Ward opened with a block of 5,000 shares at 126⅞, up 2⅝, and General Electric jumped 3½ points on the first sale. Initial gains of a point or more were recorded by Radio, United Aircraft, American Smelting, Columbia Graphophone and National Cash Register.

Publication of several favorable earnings reports over the week-end, coupled with growing indications of easier credit conditions, stimulated bullish enthusiasm. Buying continued to be of a cautious character.

Revival of activity and strength of the coppers was based on the excellent Kennecott statement for 1928. Anaconda, Andes and Greene Cananea all moved up a point or more in the early trading.

Marmon ran up nearly 4 points in the early trading, but the other motors were sluggish. Recent liquidation of these issues has been inspired by the disclosure of a low margin of profit by several producers because of the intense competition in the industry.

Merchandising and chain store shares continued to respond to reports of expanding sales, Sears, Roebuck leading the early advance in those groups. Frank G. Shattuck quickly moved up 2 points to a new high at 142⅝.

American Telephone was run up 5 points to a new high record for all time at 234½. Woolworth climbed nearly 3 points to 227, the highest price since the stock split-up in 1924. Bethlehem Steel advanced 1⅜ to 118⅝, the highest level since the "war brides" boom.

Foreign exchanges opened firm, with sterling cables quoted slightly higher at $4.85 5-16.

The upward pace of the market quickened as speculators became impressed with the quality of the buying in investment shares and began to take on round amounts of the speculative descriptions, causing many to rise 2 to 3 points. Several of the high priced shares rose in striking manner. Midland Steel Products preferred was up 8 points and International Business Machine nearly 6, touching a new high at 173. A continuation of last week's liquidation in Graham-Paige forced it down around 32, a new low for the year. Call money renewed at 7½ per cent.

CHICAGO BOARD

CHICAGO, April 22.—Fresh breaking of season low price records for wheat took place early today, accompanied by general selling and lack of demand. Predictions were current that the year-end carry-over of wheat in the United States July 1 would approximate 350,000,000 bushels. Opening ⅝ to 3 cents off, wheat later showed little power to rally. Corn and oats were relatively firm, corn starting ⅝c off to ½c up, and afterward scoring light general gains. Provisions went lower.

On top of uncertainties regarding farm relief legislation, and in addition to flattering domestic crop reports, lower Liverpool quotations than were looked for tended to increase general selling of wheat. Moreover, a statement issued here by leading trade authorities indicated a surprising accumulation of world wheat stocks, representing about 40 per cent of needs of importing countries for one year ahead without regard to the volume supplied by 1929 crops.

That the year-end world carry-over of wheat July 1, approximately 350,000,000 bushels, would compare with a world carry-over of only 143,000,000 bushels in 1926, with 185,000,000 bushels in 1927 and 245,000,000 in 1928. The increases were stated to have resulted from a world production during the last few years much in excess of the world's consuming capacity.

The following quotations on the Chicago Board of Trade are reported by A. E. Masten & Co.:

	Open.	High.	Low.	Close.	Saturday.
WHEAT—					
May....	1 14⅝	1 14⅝	1 13⅛	1 13⅝	1 15⅛
July....	1 18⅜	1 18⅞	1 17⅞	1 17⅞	1 19½
Sept....	1 21⅛	1 21⅛	1 20⅛	1 20⅛	1 22⅝
Dec....	1 24	1 24⅝	1 23½	1 23⅝	1 25⅞
CORN—					
May....	90⅜	91⅛	90	90	90⅞
July....	94	94⅛	93⅜	93⅝	94⅛
Sept....	95	95½	94½	94½	95½
OATS—					
May....	47⅛	47⅛	46⅛	46⅝	47⅝
July....	46⅛	45¼	44⅝	44⅝	45⅛
Sept....	43⅛	43⅜	43⅛	43⅜	43⅞
RYE—					
May....	91⅛	92⅝	90⅛	90⅝	93⅝
LARD—					
May....	11 72	11 72	11 47	11 52	11 75

COTTON MARKET

NEW YORK, April 22.—Cotton opened steady today at a decline of 4 to 13 points under a renewal of last week's selling movement which was stimulated by relatively easy cables and a favorable view of weather conditions in the South. There was some trade buying and covering by shorts on the decline, but the selling continued active and prices were 14 to 18 points net lower by the end of the first half hour with May selling at 19.75c and December at 19.21c. In the case of July contracts which sold at 19.09c the market showed a decline of about 114 points from the high price toward the end of March and part of the early buying was supposed to be in anticipation of rallies on an improved technical position. Private cables reported general liquidation uncovering stop orders in the Liverpool market but said there was a slightly better cloth inquiry from India.

Liquidation continued later in the morning with prices working off to 19.00c for July and 19.19c for December, or about 19 to 23 points below Saturday's close. The demand picked up a little at these figures and trading was somewhat less active, with the market showing rallies of 5 or 10 points from the lowest at midday.

SUGAR MARKET.

NEW YORK, April 22.—Raw sugar was quiet early today and in absence of business prices were unchanged with Cuban quoted at 3.64c and duty free at 3.61c.

Futures opened generally 1 to 2 points lower under May liquidation and selling by houses with trade and Cuban connections, influenced by the continued liberal offerings in the spot market and the easier London cables. Shorts and commission houses bought on the decline and after the early selling subsided, a steadier tone developed and prices rallied. At midday they were net unchanged to 1 point lower. Trading on the whole was not active. A large part of it was exchanges from the near to the more distant deliveries.

Refined was unchanged at 4.90c for fine granulated, with second hands available at concessions.

Gasoline and Naphtha.

Gasoline, motor 17c
Gasoline, 68-70 degrees 20c
Ethyl gasoline 20c
Kerosene 16c

NEW YORK CLOSE WITH NET CHANGES

MONDAY, APRIL 22, 1929.

Div.	STOCKS	Open	High	Low	Close	Chge.
	—A—					
	Abitibi P & P	......	......	......	......	......
6	Do pref...	79½	79½	79½	79½	— ½
6	Abraham & S	131¼	133¾	131¼	133¾	.....
6	Adams Exp..	709½	730	709½	730	+21
2	Adams Millis	28½	28¾	28½	28¾	......
	Advance Ru.	96	96	94	94⅝	+ ⅝
	Do pref...	90	90	90	90	—2
	Ahumada Ld.	2⅛	2⅛	2⅛	2⅛	0
3B	Air Reducto.	106⅛	108⅝	106	107⅞	+3¼
	Ajax Rubber	8	8	8	8	+ ⅛
	Alaska Jun..	6⅛	6¼	6⅛	6¼	0
	Alb P W Pap	20½	20½	20½	20½	+ ½
	Alleghany C	35⅛	36	34¾	35	+ ⅝
5.50	Do pref wi	100⅝	101	100½	101	+ ⅝
6	All Ch & Dye	283	284	283	283	......
7	Allis-Chal ..	183	183	183	183	+ ½
	Amalg Leath	7	7	7	7	......
2	Amerada Cor	34	35	33⅞	33⅞	— ⅛
	Am Ag Chem	17½	17½	17½	17½	0
	Do pref...	58	58	58	58	......
3B	Am Bnk Note	117	120¾	117	120¾	+5¾
	Am Beet Sug	15½	15⅝	15½	15⅝	......
	Am Bosch M	53	53⅞	53	53¼	— ⅛
1.60A	Am Br S Fdy	56	56	55⅞	55⅝	+ ¼
	Am Br Bov.	30	30½	29⅞	30	+ ½
4B	Amer Can...	136¼	140⅜	135½	140	+3⅝
	Do pref...	141⅛	141⅛	141⅛	141⅛	0
6	Am Car & F	99⅜	100	99¾	100	+2¼
7	Do pref...	116	116	116	116	......
	Am Chain...	......	......	......	......	......
7	Do pref...	79¾	79¾	79¾	79¾	+3¾
2	Am Chicle...	56⅛	56⅛	55½	55½	— ½
2	Am En Tiling	40	42⅜	40	42⅜	......
6	Am Express.	342	343	342	343	+8
	Am For Pow	92¼	97⅞	92¼	96⅛	+4⅝
7	Do pref...	106¼	106¼	106¼	106¼	—1
	Do 2d pref	89½	90	89½	90	+ ½
	Am Hide & L	......	......	......	......	......
	Do pref...	32¼	32¼	32¼	32¼	......
3	Am Home Pr	79½	81	79½	80⅞	+1⅞
3B	Am Ice Sec..	41	41	41	41	— ⅜
6	Do pref...	94	94	94	94	+1
2A	Am Internat.	62½	63½	62¼	62⅝	+ ½
8	Am Locomot.	119	119⅞	118½	119¼	— ¼
5.50B	Am Mch Fdy	164	164	162	162	......
3	Am Metal...	59¼	59½	59¼	59½	+ ½
1A	Am Pow & L	99	104	99	104	......
5	Do 5% pf st	80¾	80¾	80¾	80¾	0
6	Do 6% pref	100⅝	100⅝	100¼	100¼	— ⅛
5	Am Radiator	184½	184½	184½	184½	......
	Am Rad-St S	45½	46¾	45½	46	0
6	Am Rlwy Ex	174	175	170	170	—4
	Am Republics	58	58	58	58	— ⅜
3	Am Seating..	36	39¼	35¼	39	+3¼
3	Am Shipbldg	87	87	87	87	0
	Am Ship & C	4⅛	4⅛	4⅛	4⅛	+ ⅛
4	Am Sm & Re	101¼	103¾	101⅛	102	+1⅞
14B	Am Snuff....	196	196	196	196	+1
3	Am Steel Fd	69	69	67⅞	67⅞	......
	Am Sugar...	79⅝	79⅝	79⅝	79⅝	......
7	Do pref...	106½	106½	106½	106½	0
3A	Am Sumatra.	47⅛	47⅛	47	47	......
5	Am Tel & Ca	23¾	23¾	23¾	23¾	......
9	Am Tel & Tel	230½	236½	230½	234⅛	+5½
8	Am Tobacco.	166	167	165	165	......
8	Do B......	167	168	167	168	+1¼
1A	Am Wat Wks	83¼	85¼	83¼	85	......
	Am Woolen.	19	19	18¾	18¾	— ¼
	Do pref...	45⅛	45⅛	44½	45½	— ⅜
	Am Zinc & L	35½	36⅜	35½	36¼	......
	Do pref...	99	99	98	98	......
7	Anacond Cop	138¾	141¼	138¾	141¼	+2⅞
2.40	Anchor Cap.	56¾	56¾	56¾	56¾	+ ⅜
3	Andes Cop...	52½	53	52¼	52¼	+ ¼
2	Arch Dan M.	37¾	38	37	37	0
7	Arm Del pref	89	89	89	89	......
	Arm of Ill A	13¾	13¾	13¾	13¾	— ⅜
	Arm of Ill B	7	7⅛	7	7	0
7	Arm of Ill pf	77½	77½	77½	77½	— ½
	Arnold Const	25⅞	25⅞	25⅞	25⅞	......
1.50	Art Metals...	28⅞	28⅞	28⅞	28⅞	0
2.50	Assoc Dry G.	53½	55	53½	53¾	+ ⅜
2	Assoc Oil....	45⅝	45¾	45⅝	45⅝	......
10	Atch T & S F	199½	199½	199	199½	+ ¾
10	Atl Coast L..	179⅞	179⅞	179⅞	179⅞	......
	Atl G & W I	56	58	55⅝	57	+1½
4	Do pref...	58	58½	57⅞	57⅞	......
1.25B	Atlantic Ref.	61	61½	60¼	60⅞	+ ⅜
7	Do pref...	114	114	114	114	......
4	Atlas Powder	96½	97	96½	97	+ ¼
	Atlas Tack..	13⅝	14	13⅝	13⅞	+ ⅝
	Auto Sales...	31	31⅝	30¼	31⅛	+ ½
2	Auto S Raz A	46	46	46	46	0
	—B—					
7	Baldwin Loc.	251½	254½	251½	254½	+4½
7	Do pref...	121¾	121¾	121¾	121¾	......
6	Balt & Ohio.	121½	122	121½	121½	0
6.50	Bamberg pfd	109⅜	109⅜	108¼	109⅛	+ ¾
2	Barnsdall A.	44½	45⅜	44½	44½	0
2	Bayuk Bros.	91½	91½	91½	91½	......
3	Beech-Nt Pg	92	92	91	91⅛	—1⅛
	Belding Hwy	15½	15¾	15¼	15¼	— ⅛
4.14	Belg Nat Ry	......	......	......	......	......
6B	Do prior pf	81¼	81¼	81¼	81¼	— ¼
3	Best & Co...	85⅛	85¾	85	85	+ ¼
4	Beth Steel...	118½	118⅝	115½	115⅝	+1½
7	Do 7% pref	119½	119½	119½	119½	......
	Bloomingdale	56	56	55	56	+1
	Booth Fish..	7½	8⅛	7½	8⅛	+ ½
6	Borden Co...	189¾	192⅞	189¾	191⅞	+3⅝
	Boston & Me	86	86	86	86	+1
	Briggs Mfg.	44⅛	44½	43½	43¾	+ ¼
3	Brkwy Mot T	55⅜	56⅝	55⅜	56	— ½
4	Bkln Manhat	65½	66½	65½	66⅛	+1
5	Bkln Un Gas	176¼	178¾	176¼	178¾	+2¾
	Brunswick T	28¼	28⅝	28¼	28½	+ ½
3	Brunswk B C	46½	46½	46½	46½	+ ⅜
1	Bucy & Erie	35½	35½	34¼	34⅝	......
2.50	Do CV pref	44¼	44¼	44¼	44¼	— ⅛
	Burns Bros..	......	......	......	......	......
	Do B......	30½	30½	30½	30½	......
4B	Burghs Ad M	289	289	289	289	......
2A	Bush Termnl	63¼	63¾	63¼	63¾	+ ¼
7	Do deb....	107	107¾	106	106	+1½
	Butte C & Z	7½	7⅝	7½	7⅝	+ ⅜
2	Butte & Sup	8½	8½	8½	8½	0
	Butterick ...	32	32	32	32	0
	Byers (A M)	159⅞	161⅞	158¾	160	¼
1.50B	By-Products.	114	119	114	119	......
	—C—					
4	Calif Packng	74½	74½	73¾	73¾	— ⅝
	Callahn Z&L	2⅝	2⅝	2½	2½	— ¼
4	Calu & Ariz.	125	126¾	125	125⅝	+ ⅝
4	Calu & Hecla	46¾	47	46½	46½	+ ½
4.50B	Can D G Ale	87	87⅞	86½	86⅞	+ ⅛
10	Canada Pac.	236¾	240	236¾	238	+1½
2.80	Cannon Mills	38	38	38	38	0
6	Case Thr Ma	425	430	425	430	+7
	Cav Dobbins.	32	32	32	32	......
3	Celotex Co..	64⅛	64⅜	64⅛	64¼	+ ¼
2	Cen Aguirrie	87	87	87	87	— ¼
2	Cen Alloy Stl	47	47⅝	46¼	46¼	— ¾
6	Cerro De Pas	99	99½	98⅞	99½	+1
	Certain-Teed	23¼	23¼	22½	22½	— ¼
3A	Certo Corp..	63⅛	64¼	63⅛	64¼	......
3	Chesapke Crp	89⅝	89⅞	88⅝	89	— ¼
10	Ches & Ohio	226	226⅞	225¼	225¼	+ ¼
	Chic & Alton	......	......	......	......	......
	Do pref...	18¾	19⅜	18¾	19	+ ¼
	Chic & E Ill	......	......	......	......	......
	Do pref...	55¼	55¼	55¼	55¼	......
	Chi Gt Wstn	18¾	19	18¾	19	......
	Do pref...	52	53⅛	52	52⅞	+ ¾
	Ch M & St P	32⅛	32⅛	31⅞	31⅞	— ⅛
	Do pref...	53½	54⅛	53½	53⅞	+ ⅛
.50B	Chi Nthwstn	84¼	84¼	84¼	84¼	+ ½
6	Chi Pne Tool	31⅞	31⅞	31⅞	31⅞	......
	Do pref...	52	52	52	52	......
7	Chi R I & P	126	126	126	126	......
6	Do 6% pref	100¼	100¼	100¼	100¼	......
7	Do 7% pref	106¼	106¼	106¼	106¼	......
3	Chic Yel Cab	33	33	32¾	32¾	— ¼
3	Chick Cot Oil	41½	41¾	41½	41¾	+ ¼
2.40	Childs Co....	58½	59½	58	58	— ⅝
3.50	Chile Copper	101½	102⅛	101	102⅛	......
3	Chrysler Mot	93¾	95⅝	93¼	95	+2
3	City Ice & F	54½	54½	54⅛	54⅛	......
	City Stores..	21	21¼	21	21⅛	— ⅛
3.50	Do A......	49⅝	49⅝	49⅝	49⅝	......
5	Cluett Peaby	61	61	61	61	0
4	Coca-Cola ...	131⅞	131⅞	131½	131½	......
	Do A......	48⅜	48⅜	48⅜	48⅜	......
	Collins & Aik	63	66⅜	63	64½	— ¼
	Col Fuel & I	68½	72½	68½	70	+2⅛
3	Col & Southn	......	......	......	......	......
4	Do 1st pref	77½	77½	77½	77½	......
4	Do 2d pref	70	70	64	64	......
4	Columb Carb	140	140¾	137½	137½	—2⅛
5	Col Gas & El	......	......	......	......	......
2	Do new wi	57¾	61	57¾	60	+3½
6	Do pref...	105	105	105	105	+ ¾
	Col Graphone	71½	71⅞	70¼	70⅞	+ ⅞
3	Comm Credit	49⅝	51	49⅝	50½	+ ½
	Do pref...	24¾	24¾	24¾	24¾	......
1.75	Do pref B.	26	26	25½	25½	......
6.50	Do 1st pref	98½	98½	96½	96½	—1½
4A	Comm Inv T	162	162	160½	160½	......
6.50	Do 6½% pf	94	95	94	95	......
8A	Comm Solv..	310¾	311	309¾	309¾	— ¼
4B	Comm Power	135	137	135	136	+2¼
2	Conde Nast P	69	69	69	69	......
	Congoleum ..	25	25⅜	24¾	24¾	— ¼
7	Congress Cig	79	80½	79	80	+1
	Conley Tinfl.	1	1	1	1	......
7	Cons Cigars.	87	87½	87	87¼	......
	Consol Film.	......	......	......	......	......
2	Do pref...	27½	30½	27½	29⅝	+2⅛
3	Consol Gas..	106⅛	109⅛	106¼	109	+3⅜
5	Do pref...	99⅛	99⅛	99⅛	99⅛	0
	Cons Textile	3½	3½	3½	3½	0
1.20	Container A.	14⅛	15¼	14⅛	14¾	— ⅛
.60	Do B......	7⅛	7½	7⅛	7⅛	— ⅛
	Cont Bak A.	73⅝	76	73⅝	76	+2⅛
	Do B......	11¾	12⅛	11¾	12	+ ⅜
8	Do pref...	95	96	95	96	+1½
2.50	Cont Can....	77	77	76⅛	76⅛	+ ⅜
2	Cont Insur..	83½	86⅜	83½	86	......
.80	Cont Motors.	19¾	20	19¾	20	0

Div.	STOCKS	Open	High	Low	Close	Chge.
3.25B	Corn Prod...	90⅜	94	90¾	93	+1⅝
3.50	Coty Inc....	61½	61⅝	61¼	61½	+ ¾
	Crosley Rad.	111½	113⅝	111½	112½	+2
	Crucible Stl..	91	91	90½	91	+ ½
7	Do pref...	115	115	115	115	......
	Cuba C Sug.	3⅜	3⅜	3⅜	3⅜	......
	Do pref...	11⅛	11⅛	11⅛	11⅛	......
	Cuba Co.....	20⅛	20⅛	20⅛	20⅛	......
	Cub Am Sug	11⅝	11⅝	11⅝	11⅝	......
4	Cudahy Pkg.	55	55	55	55	0
1	Curtiss Aero	148⅜	150⅛	148⅜	150	+1⅝
3.52	Cutler Hamr	61½	61⅞	61½	61½	......
	—D—					
	Davison Che.	57½	57½	57	57	+ ¼
2.13	Debenhm Sec	37⅞	38¾	37⅞	38¾	......
9	Del & Hud..	187	187	187	187	0
7B	Del L & W..	124½	124½	124	124	......
8	Det Edison..	252	252	252	252	+ ¾
2.70B	Dev&Reyn A	53½	54½	53	54¼	......
	Diamond Mh.	142	142½	142	142	0
1	Dome Mines.	9⅜	9⅜	9⅜	9⅜	— ⅛
4	Drug Incorp.	115⅝	115⅝	115½	115½	—1
4A	Dunhill Inter	65¼	65¼	65	65	......
1	Duplan Silk.	23½	23½	23½	23½	— ½
8.75B	Du Pont D N	179⅝	179⅝	178	178	—1
	—E—					
8B	Eastman K..	175	175	175	175	......
3	Eaton Axle..	66½	66½	66	66	— ¼
4.50B	El Auto Lght	147½	152	147½	150½	+3⅛
	Elec Boat...	15	15	14⅞	14⅞	— ⅛
1	El Pow & Lt	64	65½	63¾	65	+1⅛
7	Do pref...	107¼	107¼	107⅛	107⅛	+ ⅛
5	Elec Sto Bat	83⅛	83⅛	82½	82½	+ ¼
	Emer Brtg A	12½	12½	12½	12½	0
5	Endict Jhson	72½	72½	72½	72½	0
1A	Engve Pub S	49⅜	50⅛	49⅛	50⅛	+1⅛
2	Equit Office.	35⅝	35⅝	35⅝	35⅝	......
	Erie R R....	71⅛	72¼	71⅛	71⅛	+ ⅜
	Do 1st pref	60¼	60⅞	60¼	60⅞	+ ⅜
	Do 2d pref	58	58	58	58	......
4.50B	Eureka Vac.	50⅝	50⅝	50⅝	50⅝	......
	—F—					
1.50	Fed Lt & Tr	81½	86⅜	81½	85¾	......
80A	Fed Motor...	18	18	18	18	+ ½
2	Fid Ph F Ins	96⅞	100¼	96⅞	100¼	+4¼
1.50	First Nat Str	66¾	68	66¾	67¼	0
	Fisk Rubber	11¼	11⅝	11¼	11½	+ ¼
3.75B	Fleishman ..	72⅞	73½	72⅛	72⅛	— ¼
	Florsheim Sh	50	51	50	51	+2
	Follansbe Br	66½	68½	66½	68⅛	+1⅛
	Foundation .	66½	67⅞	64	65	— ¼
4	Fox Film A	90¾	92¾	90½	91⅛	+1⅜
6.25B	Freeport Tex	45	45	45	45	0
	—G—					
	Gabri Snub A	22	22⅞	22	22⅞	......
	Gardner Mot.	13¼	13¼	13	13	0
4	Gen Am T Cr	90	90	89	89	—1
	Gen Asphalt.	75½	75¾	74⅝	75⅛	— ⅜
	Gen Cable...	47	47	47	47	......
4	Gen Cigars..	69	69	68⅜	68⅜	— ⅝
6B	Gen Electric.	244½	246	243½	244	+3
2B	Gen G & El A	76⅛	76⅛	76⅛	76⅛	......
2B	Do B......	96½	96½	96½	96½	......
3	Gen Mills....	75	75	74¾	75	0
3	Gen Motors..	84⅞	85⅜	84⅞	84½	0
7	Do 7% pref	124⅜	124¾	124⅜	124⅜	— ⅛
4	Gen O Adv A	52	52	52	52	......
2	Do ctfs....	37	37	36¼	36¼	— ¼
5	Gen Ry Sig..	104	104⅜	103½	103½	+ ½
3.50B	Gen Refrac..	70½	72⅜	70½	71¼	+ ¾
5A	Gillette S Ra	112¼	112½	112⅛	112½	+ ¾
1.67½B	Glidden Co.	47½	48⅛	47⅜	47⅝	+ ⅜
	Gobel Incorp	46	47	45⅛	45½	— ⅝
2.50	Gold Dust...	65⅝	67⅞	65½	66½	+1⅜
4	Goodrich B F	85	87	84⅜	85⅞	+ ¾
	Goodyr T&R	131½	132⅝	130½	130½	—1¼
7	Do 1st pref	103¾	103¾	103¾	103¾	— ⅛
2.50A	Goth Slk Hos	57½	57⅞	56	56	......
	Graham Pge.	33⅜	35⅞	33⅜	35¼	+1¾
7	Granby Cop..	83¼	84⅜	83¼	84⅜	+ ⅞
	Grand Union.	26¼	26¼	26¼	26¼	— ⅛
1	Grant Co....	121½	121½	121½	121½	+1
1.25H	Gt No Ore ctf	30⅜	30½	30⅜	30½	+ ⅜
5	Gt Northn pf	......	......	......	......	......
5	Do pfd ctfs	104	104	103⅞	103⅞	......
2.50	Gt Wstn Sug	38¼	38½	38	38⅜	+ ⅜
8	Greene C Cop	158½	163¾	158½	163⅜	+5⅞
	Gulf Mobile..	45½	47	45¼	47	+1½
4	Gulf States S	65	66¾	65	65⅞	+ ¾
	—H—					
1.50	HacksK Wat A	27⅝	27⅝	27⅝	27⅝	......
	Hahn Dept S	42	43½	42	42¼	+ ¼
6.50	Do pref...	99⅜	99⅞	99¾	99¾	0
7	Hanna 1st pf	95	95	95	95	+ 1
	Harb Walk R	59¾	59¾	59¾	59¾	......
2	Hartman A..	......	......	......	......	......
1.20	Do B......	26	26½	26	26½	+ ½
2	Hawaiian P..	65½	65¾	65½	65¾	......
	Hayes Body.	52	54⅞	52	54⅞	+2¾
	Hershey Ch..	81	82½	81	81	+1
4	Do pref...	89½	89⅞	89½	89½	— ½
2.75B	Holland Fur.	41⅛	41⅛	41	41	— ¾
7B	Hmestke Min	73½	73½	73½	73½	......
4B	Househld Pr.	69½	69⅞	69½	69⅞	+ ½
	Houston Oil.	101	102½	101	101	—1½
4	Howe Sound.	70½	71½	70½	71¼	+1⅜
2.50	Hud & Man.	42½	42½	42½	42¾	......
5	Hudson Mot.	89	89⅛	88⅛	88⅛	— ½
2A	Hupp Motor.	54	55⅜	53½	54¾	+1
	—I—					
7	Ill Central...	136½	136½	136	136	......
2	Indpdt O & G	38¼	38½	37½	37⅞	— ⅜
	Indian Mtcle.	20½	20½	20½	20½	......
	Indian Ref..	47⅞	48	46⅞	46⅞	— ¾
	Do ctfs....	45½	46	44½	44½	— ¾
6B	Ingersol Rnd	143¼	143½	143½	143½	+5⅜
6.75B	Inland Steel.	93⅛	93⅛	92¾	93	+1
4	Inspirat Cop.	49	49⅝	49	49⅛	+ ½
	Interb Rap T	32⅜	33⅜	32	33⅜	+ ⅞
	Interent Rub	9	9	8¾	8¾	— ½
	Intern Ag Ch.	......	......	......	......	......
1.75	Do pr pref	75¼	75¼	75	75	......
5A	Intern Bus M	167⅞	173	167⅞	171½	+4¼
	Internat Cem	87½	87½	87½	87½	......
2	Inter Combus	73⅛	74	72¼	72¾	+ ¾
3.50	Intern Harv.	106¾	108⅝	106¾	108½	+1½
7	Do pref...	141¼	141¼	141¼	141¼	0
3.20	Inter Mtch pf	84	84½	83½	83½	— ½
	Inter Mer M.	6½	6¾	6½	6¾	+ ½
	Do pref...	49⅝	49⅝	48⅞	48⅞	+ ⅜
.80	Intern Nickel	47⅞	50⅝	47⅞	50	+2½
2.40	Intern Paper	......	......	......	......	......
2.40	Do A......	30½	30½	29⅝	30	— ¼
	Do B......	18	18¼	17½	17½	......
	Do C......	13⅞	14	13¾	13¾	0
	Do pf new	87	87½	86⅝	87½	+ ⅜
	IntRy of CAm	47	47	47	47	......
2.50	Inter Pr Ink	52¾	52¾	51⅛	51⅛	—1
	Intern Salt..	80⅜	80⅜	80⅜	80⅜	......
6	Intern T & T	261½	264⅝	260¾	260¾	—1¼
2	Interste D S	76¼	76⅞	76	76½	+ ½
1.50B	Intertype ...	32	33½	32	33½	+1
4	Island Ck Cl	55	55	55	55	......
	—J—					
5B	Jewel Tea...	140	145¼	140	145	......
7	Jones & L pf	121½	121½	121½	121½	0
3	Johns Mnvle.	181¾	182	179	181	0
	Jordan Mot..	10	10	10	10	......
	—K—					
5	K C Southn.	86	86	83	83	—2
4	Do pref...	66	66	66	66	......
5	Kayser J....	89¾	91	89¾	91	+1½
	Kelly Spgfld.	16⅛	16⅞	16⅛	16⅝	+ ⅝
2	Kelsey H Wl	50¾	51⅝	50⅝	50⅝	+ ⅛
	Kelvinator ..	16½	17	16⅜	16⅜	+ ⅜
4	Kennecot Cop	84⅛	85½	84⅛	85¼	+1½
	Kinney Co...†	64	66⅞	64	66⅞	—1¾
	Kolster Rad.	39¼	40½	39¼	40½	+1⅜
1.50	Kraft Ph Ch	34⅜	35⅞	34⅜	35½	+1
1.60	Kresge S S..	50⅞	51¼	50	50	0
1A	Kroger G&B	95	96	95	95½	+1½
1.34	Krueg & Tol	37⅞	38	37⅞	37⅞	0
	—L—					
	Lago Oil & G	30¾	30¾	30¾	30¾	......
8	Lambert	142⅞	145½	132⅞	144	+1½
	Lee Rub & T	18⅛	18⅞	18⅛	18⅞	+ ⅞
2.50	Leh P Cemnt	54	54	53¾	53⅜	......
3.50	Lehigh Val..	88¾	90	88½	89	......
	Leh Val Coal	23⅝	24⅛	23⅝	24	0
3	Lehn & Fink	57	57	57	57	+ ½
5B	Liggett & M.	88¾	88¾	88¾	88¾	......
5B	Do B......	89½	89½	89¼	89½	+ ½
	Lima Locom.	52¼	53⅜	52¼	52⅜	+ ⅜
	Link Belt....	55	55½	55	55½	......
4.25B	Liquid Carb..	81⅞	81⅞	81	81	0
2	Loews Corp..	63¾	64⅜	63	63	— ½
	Loft Candy..	10	10	9¾	9¾	— ¼
	Long Bell A.	28	28	28	28	0
2.60	Loose Wiles.	68¼	68½	68	68⅛	+ ⅞
	Lorillard Tob	22	22⅜	22	22⅜	0
	Louisiana Oil	15	15	15	15	— ⅛
1.75	LouveG&E A	39½	41	39⅜	40½	......
7	Louisvle & N	140	140	140	140	—1½
3	Ludlum Steel	78½	79⅝	77½	79½	0
	—M—					
	MacA & Fbs	38	38	38	38	0
6	Mack U Trck	102¾	106	102¾	106	+3
3	Macy R H Co	161	161	161	161	......
1.50	Madison S G	19¼	19¼	19¼	19¼	— ¼
5	Magma Cop..	69⅛	70⅝	69⅛	69½	+ ⅜
	Mallinson ...	31½	32½	31½	31½	+ ⅜
	Manati Sug..	16⅝	16⅝	15½	15½	—1⅛
2.50	Mandel Bros.	30⅞	30⅞	30¾	30¾	......
	Man El Sup..	28⅜	30	28⅜	29⅞	......
5	Man Mod Gu	84⅝	85⅝	84⅛	85⅝	+1
	Maracbo Oil.	16⅞	18⅜	16⅞	18	......
	Marland Oil..	42	42	41	41	— ¾
2.50B	Marlin Rkwl	72¾	73¼	72¼	72¼	+ ¼
4	Marmon Mot	89¾	89¾	87	87	+1
	Martin Parry	12⅜	12¾	12¼	12⅜	0
4	May Dept St	84¼	84¾	84	84	0
2B	Maytag Co...	22½	22½	22	22	— ½
6	Do 1st pref	*83	83	83	83	......
3	Do pfd ww	41½	41½	41½	41½	0
4	McCall Corp.	78¼	78¼	78¼	78¼	+ ⅛

Div.	STOCKS	Open	High	Low	Close	Chge.
2	McCrory Strs	102	102	102	102	......
2	Do B......	104	104	104	104	......
.50	McK & Rob..	53	53½	53	53⅛	— ¼
7	Do pref...	58	58½	58	58½	......
4	McKspt T P.	66	66¾	66	66½	+ ⅛
1.40	Melville Shoe	62	62⅞	62	62⅞	......
	Mengel Co...	24¼	26	24¼	25⅞	+1⅛
1.75	Met Gol P pf	25⅜	25¾	25½	25½	......
	Mex Seabrd..	49⅞	50¼	49⅛	50	+ ⅜
4	Miami Cop...	45	45	44¼	44¼	— ⅜
	Middle S Oil.	4⅛	4½	4⅛	4½	+ ¼
	Do ctfs....	3	3	2⅞	2⅞	......
12B	Midld Pr pfd	260	265	260	265	+7
2	Mid-Cont Pet	36¾	36⅞	36	36⅛	— ⅜
	Miller Rubbr	24	24	24	24	+ ¼
	Mo Kan & T	47½	47¾	46⅜	47	+ ⅝
7	Do pref...	104¼	104½	104¼	104¼	+ ½
	Mo Pacific...	80½	81⅛	80	80½	0
5	Do pref...	132⅞	134⅛	132⅞	133⅛	+ ¼
2.50	Mohawk C M	71	72½	71	71¾	+1½
2.50	Montg Ward	126⅞	128⅞	125¾	128	+3¼
	Moon Motors	5⅜	5⅜	5⅜	5⅜	......
.40	Mother Lode	4	4⅛	4	4⅛	+ ⅛
	Mot Pict Cap	39⅛	39⅛	39⅛	39⅛	+ ⅛
	Moto-Met A.	19	19	18¾	18¾	— ½
3	Motor Prod..	126	126	126	126	......
2A	Motor Wheel	44¾	47	44¾	46½	+1¾
	Mullins Body	61½	62	60	62	+ ⅜
3	Munsingwear	53¾	54½	53¾	54½	......
	Murray Body	71⅞	73¼	71⅞	73	+1⅛
	—N—					
6	Nash Motors	99½	101⅝	99½	99⅞	+ ⅛
1	Nat Acme...	32¼	32⅝	32¼	32⅛	+ ⅝
1A	Nat Bella H.	54⅝	55½	54⅝	55½	+1⅛
7B	Nat Biscuit..	183	186	183	185⅞	+2⅛
4B	Nat C Reg A	127	128⅝	126½	126⅝	+1
3A	Nat Dairy Pr	131¾	135¼	131⅜	135¼	+4½
	Nat Dept Str	33	33⅜	33	33⅜	— ⅜
	Nat Distillrs	49¼	50	48⅜	49⅝	+ ⅜
5	Nat Lead....	145⅛	145⅛	144	144	—2
7	Do pref A.	140	140	140	140	0
1	Nat Pow & L	50⅞	52½	50⅞	52¼	+2⅛
	Nat Radiator	11	11	11	11	+ ¼
	NaRMex1stpf	......	......	......	......	......
	Do 2d pref	2¼	2¼	2¼	2¼	......
3B	Nat Supply..	126	127	126	127	+1
5	Nat Surety..	133	133	133	133	+1½
1.50	National Tea	80	81	80	80	+1
3	Nev Con Cop	48	48½	47½	48	+ ¼
3	N Y Airbrake	46	46	46	46	0
8	N Y Central..	182	184	182	184	+ 2
6	N Y C & St L	135½	136¼	135½	136¼	......
6	Do pref...	107⅞	107⅞	107⅞	107⅞	......
	N Y Dock....	47½	50	47½	50	+1½
5	N Y & Harlm	300	310	300	310	......
4	N Y N H & H	97⅞	100	97¼	99½	+2½
	N Y Ont & W	27½	28⅝	27½	28	+1
10B	Norfolk & W	196½	196½	196½	196½	+ ¼
F	North Amer..	105	109	104½	109⅛	+5
3	Do pref...	53½	53⅝	53⅛	53⅝	......
6	No Am Ed pf	101½	101½	101¼	101¼	+ ¼
3.41	No Ger Lloyd	52¾	52¾	52⅝	52⅝	......
5	No Pacific...	102⅜	102⅜	102⅞	102⅝	+1
5	Do ctfs....	100⅝	100⅞	100¼	100¼	+ ⅛
	Nthwstn Tel.	46	46	46	46	......
	—O—					
	Oil Well Sup	23	23	23	23	0
	Omnibus Cpn.	8½	8½	8½	8½	— ¼
4A	Oppenhm Col	81¼	81½	79¾	79¾	—1¼
8B	Otis Elevat..	319¾	319¾	319¾	319¾	— ¼
	Otis Steel....	44	44	43⅜	43⅞	— ½
4A	Owens Bot M	87	87	87	87	+ 1
	—P—					
3	Pac Gas & E	55¼	56⅜	55½	56⅜	+1¼
3	Pac Lt & Tr	76	77	76	77	......
7	Pac Tel & T	185	190	185	190	......
	Pacific Oil....	1¼	1¼	1¼	1¼	+ ⅛
5.50B	Packard Mot	129¼	132	129¼	131¼	+2¼
	Pan Am Pet.	62¼	62⅜	61⅝	61⅝	— ⅞
	Do B......	64¾	65¼	63⅝	63⅝	— ⅝
	PanAmWn B	14½	15½	14½	15½	......
3	Par Fa Lsky	67½	68½	67½	68¼	+1¼
3A	Park & Tilfd	65½	65½	65	65	— ½
.80	Park U C M	10⅛	11⅛	10	10	— ¼
	Pathe Excge	10⅞	11	10⅞	11	+ ⅛
	Do A......	22½	22½	22¼	22½	+ ½
3.89	Patine M & E	38½	39	38½	38¾	+ ¼
	Peerless Mot	17	17	17	17	+ ⅝
	Penk & Ford	56⅝	56⅝	55⅝	55⅝	— ¼
	Penna C & C	8½	8½	8¼	8¼	......
	Penna Dix C	20½	20½	20½	20½	— ¼
3.50	Penna R R...	77	77⅞	77½	77¼	0
8	Peoples G&C	260¼	261¾	260¼	261¾	......
8B	Pere Marqte.	156½	159½	155	159½	......
	Phi Rdg C&I	20⅝	20⅝	20¼	20¼	0
1	Philip Morris	15⅝	15⅝	15⅝	15⅝	— ½
2B	Phillips Pet.	43⅜	43⅜	42½	43	— ½
	Pierce Arrow	32¼	33¾	32¼	33¾	+1⅝
	Do pref....	83¾	83⅞	83	83¾	......
	Pierce Oil....	2⅞	2⅞	2⅝	2⅝	0
	Do pref....	46	46	46	46	......
	Pierce Pet...	5	5½	5	5⅜	+ ⅜
2.10B	Pillsby Fl M	50⅞	51¼	50⅞	51¼	+ ¼
	Pirelli Co....	55	55	54¾	54¾	— ¼
	Pitts Coal...	62	62	62	62	......
7	Pgh & W Va	128½	130	128½	130	—1¾
7	Porto R To A	87⅝	89	87⅝	89	+1⅜
	Do B......	45½	46¾	45½	46⅜	+ ⅜
	Postal T & C	......	......	......	......	......
7	Do pref...	102¾	102¾	102¾	102¾	......
3	Postum Cer..	71¾	74¼	71¾	73¾	+2⅛
	Prairie O & G	61¾	61⅞	61⅛	61⅞	+ ⅝
3.50B	Prairie P L..	56⅞	56⅞	56⅞	56⅞	0
	Pressd S Car	22	22⅝	21¾	21¾	+ ⅛
	Prod & Ref.	22	22	22	22	0
2.00	Pub Svc N J	83	84¼	83	84⅛	+1¼
8	Do 8% pref	146¾	146¾	146¾	146¾	......
4	Pullman Co..	82¾	83¾	82¾	82¾	— ¼
	Punta Al Sug	16⅝	16⅝	16⅛	16⅛	......
1	Pure Oil.....	28	28½	27¾	28	+ ⅜
8	Do pref....	113	113	113	113	0
3	Purity Bakg.	126⅝	128¾	126	128	+2⅞
	—R—					
	Radio Corp..	103	105¼	102⅝	104¾	+3⅛
	Rad Kth Orp	31¼	31¾	31¼	31¼	+ ¼
4	Reading	106½	107½	106½	107½	+1½
2	Do 1st pref	41½	41½	41½	41½	......
2	Do 2d pref	45	45	45	45	......
	Real Silk Ho	75¾	76	75⅛	75⅛	— ⅝
	Reis Co......	12	12	12	12	......
	Remgtn Rnd.	32	32	31¼	31¼	— ½
1.50B	Reo Motor...	28⅝	28⅞	28⅜	28⅜	— ⅜
4	Rep Ir & Stl	98¼	99⅜	98¼	99¼	+ ¼
	Reynlds Spgs	9½	9½	9½	9½	+ ⅜
5	Reynlds Tob.	......	......	......	......	......
2.40	Do B......	56⅛	56⅛	56	56	— ½
1.92	Rhine Wa El	56	56	56	56	......
20	Richfld O Cal	45⅛	45¾	45	45⅜	+ ⅜
2A	Rio Gr Oil..	38⅛	38¼	37⅞	37⅞	— ½
1	Roy Bak Pdr	35⅞	36¼	35¼	35⅝	— ⅝
1.33H	Royal Dutch	52⅝	52⅞	52⅛	52½	— ⅜
	—S—					
3	Safeway Strs	164	166	164	166	+2⅛
7	Do 7% pref	104½	104½	104½	104½	......
3B	St Jos Lead..	67	68¼	67	68	+ ⅝
8	St L & St F	112½	112¾	112¾	112¾	— ¼
6	Do pref...	93	94	93	94	0
2	Savage Arms	42¼	43⅜	42¼	43⅜	+ ⅜
3.50	Schulte R S..	23¾	23¾	23½	23½	— ⅜
1.20	Seagrave ...	17⅝	17¾	17½	17⅝	— ¼
2.50	Sears Roebk	159½	160½	158¼	158¾	+1⅛
	Seneca Cop..	6⅞	6⅞	6¾	6¾	— ¼
2	Shattuck F G	142⅝	143⅜	140¼	140¼	+ ⅜
1.40	Shell Un Oil	30¾	30⅞	30½	30¾	0
5	Shubert Ther	59	62	59	62	+1½
3	Simmons Co.	83¼	90¾	83¼	90	+5⅜
1.60	Simms Pet...	25⅞	29	25⅞	28½	+2¾
2.25B	Sinclair Cons	40⅛	40⅛	39¾	39¾	0
8	Do pref...	109½	109⅝	109½	109⅝	+ ⅛
2	Skelly Oil...	43¾	44¾	43½	43⅞	—1⅛
	Snider Pkg..	......	......	......	......	......
	Do pref...	45	45	44	44	......
2	So Cal Edisn	55¾	56¾	55½	56¾	+ ⅜
2.50B	So P Ric Sug	38⅛	38⅜	38⅛	38⅛	— ⅜
6	So Pacific....	*127	127	127	127	......
4	So Ry M & O	123½	127½	123½	125	+1½
	Spang Chalft	43¾	44⅜	43¾	43¾	+ ¼
	Spear & Co..	8½	8½	8⅜	8⅜	......
1.60	Spen Kellog.	35½	37	35½	37	......
3	Spiegel M Sn	106	106¾	106	106	0
	Spicer Mfg..	55⅛	59⅝	55⅛	59⅝	+3⅞
1	Std Com Tob	29	30½	29	30½	+1½
3.50	Std Gas & El	86⅛	88	86⅛	87⅞	+1⅛
4	Do pref...	64⅛	64⅞	64⅛	64⅞	......
6	Stand Millng	......	......	......	......	......
7	Do pref...	110	110	110	110	......
2.50	Stand Oil Cal	78⅞	78⅞	78⅛	78¼	— ¾
1.50B	Do N J....	60	60⅛	58⅝	58⅝	—1¼
1.60	Do N Y....	43⅞	44	43⅝	43⅝	+
	Stan Co Am.	39	39⅛	39	39	+1
3	Strmbg Carb	85⅝	85⅝	84	84	......
5	Studebaker .	82⅛	81⅞	81⅛	82	— ½
	Submarine Bt	3⅛	3⅛	3⅛	3⅛	......
1A	Sun Oil......	62¼	62¼	62¼	62¼	......
	Superior Oil.	9½	9½	9⅛	9¼	— ¼
	Superior Stl.	62	62½	61⅛	61⅝	+3½
	Sweet Co Am	19⅛	19⅛	18¼	18¼	......
	Symington ..	......	......	......	......	......
	Do A......	16	16¼	15⅞	16⅛	......
	—T—					
1	Tclautogrph.	22½	22¾	22½	22¾	......
1	Tenn C & C.	18⅛	18⅞	18½	18½	+ ¼
3	Texas Co....	68⅛	68⅛	67¼	67¼	— ½
4	Tex Gulf Sul	83	83¼	82½	82½	— ¾
	Tex Pac C&O	20¾	21	20¾	20⅞	— ⅛
	Tex Land Tr	17⅝	18	17⅝	17½	— ½
	Thatcher Mfg	22½	22½	22¼	22½	......
3.60	Do CV pref	43	43	43	43	0
2.40	The Fair....	39¾	39¾	39	39¾	+ ¼
	Third Ave....	20	20⅞	20	20⅞	+1⅛
.80	Tide Wat Oil	34⅝	34⅝	34⅝	34⅝	— ⅛
	Tide W A Oil	20¾	20¾	20⅝	20½	— ¼
6	Do pref...	88¼	88¼	88¼	88¼	— ¾
3	Timken R B	82¾	83	82¼	82½	+ ½
1.40	Tobacco Pro.	16	16	15⅞	15⅞	— ⅛
	Do A......	19½	19½	19	19	— ⅛
	Transcnt Oil	11	11⅛	11	11⅛	+ ⅛

Div.	STOCKS	Open	High	Low	Close	Chge.
1	Tran & Wlms	50	50	50	50	......
2.50	Trico Prod...	46½	46¾	46	46	— ⅛
1.20B	Truscon Stl..	47	47	47	47	......
4	Twin City RT	45	45	45	45	......
	—U—					
4	Undwd Elt F	116¼	117½	116	116¼	+1⅜
	Un Bag & P	33	33	32¼	32¼	......
6	Un Carb & C	226⅜	238	226⅜	237	+11⅝
2	Un Oil of Cal	52⅜	52⅜	52⅛	52¼	— ¼
10	Union Pac...	215¼	215⅜	215¼	215⅜	— ⅛
4	Do pref...	82⅛	82⅛	81⅞	81⅞	......
	Unit Aircraft	109	116¾	108⅜	116	+7½
	Do pref 3.	79½	81⅛	79	81	+1½
5	Union T Car	142	142	142	142	......
1.60	Unit Bis Am	49	49½	48¼	48¼	— ¾
1	Unit Cig Strs	20⅝	20½	20⅝	20½	......
3	Unit El Coal	44	45½	44	45½	......
4	United Fruit	132½	133⅛	132¼	133	......
2	US C I P & F	43⅛	43⅞	43⅛	43	......
	U S Distribut	18	18⅛	17	17⅛	— ¾
4	U S Hoffman	37	37	37	37	+1⅛
6	US Indus Alc	158⅜	161⅝	158⅜	161½	+3⅜
	U S Leather.	25½	25½	25¼	25¼	— 1
4	Do A......	47⅛	47⅛	47	47	......
4	U S Realty..	95	95½	94½	94½	—1
	U S Rubber..	53⅛	54¼	53⅛	54¼	+ ⅝
	Do 1st pref	81	81⅜	80½	80½	+1¼
3.50	US Smlt&Ref	58⅞	59¼	58⅞	59½	+ ½
7	Do pref...	52¼	52¼	52¼	52¼	......
7	U S Steel....	186⅛	186⅞	185⅝	185⅝	— ⅜
7	Do pref...	143½	143⅝	143½	143⅝	......
8	Univ P 1st pf	87⅞	87⅞	87⅞	87⅞	......
	Univ P & R	15⅛	15⅛	15⅛	15⅛	— ½
2	Util P&Lt A	43⅝	44	43⅝	43⅞	+ ⅝
	—V—					
	Vadsco Sales	8⅞	9	8⅞	9	......
4B	Vanadium Stl	97	97	96⅛	96⅛	+ ⅛
	Van Raalte..	34	35	34	35	+1⅛
4	Vick Chem...	91⅛	91⅞	91	91	0
	Vir Car Chm	16½	16⅝	16½	16⅝	......
3	Do 6% pref	52¾	53	52¾	53	+ ½
7	Do 7% pref	89½	89½	89	89	0
	Vulcan Detin	71	80	70	80	......
	—W—					
	Wabash R R	64	64¾	64	64¾	+1¼
1.50	Waldorf Syst	26	26	25½	26	0
1.20	Walworth Co	41¼	42¼	41	41⅞	+1⅛
	Ward Bak B	11¼	11¾	11¼	11¼	— ½
7	Ward Bak pf	75⅛	75⅛	75⅛	75⅛	— ⅜
5B	Warner Bros	118⅜	119¼	116	116⅜	— ⅝
2.20	Do pref...	52	53⅛	52	52¼	+ ¾
2	Warn Quinln	34½	34¾	34½	34⅝	+ ¼
5B	Warren Bros	149	151¼	148½	148½	+ ½
	Warren P&F	20	20	19½	19½	+1¼
	Webster Eis.	75⅛	77⅞	73	76⅜	+ ⅝
2	Wesn Oil & S	38	38	38	38	— ½
	Wst Penn El	......	......	......	......	......
7	Do 7% pref	109⅛	109⅞	109	109⅞	+ ¾
	W Penn Pow	......	......	......	......	......
7	Do 7% pref	115	115	114½	114½	— ½
4	W Dairy Pr B	27½	27½	27½	27½	— ⅜
	Western Md.	43¾	44⅛	43¾	43⅞	+1
8	Wstrn Union	190¼	193¼	190¼	193	+3
2	Wstghe Abke	49⅝	49¾	49¼	49⅝	+ ½
4	Wstghe Elec	149	151¾	149	151	+2⅝
4	Do 1st pref	145	145	145	145	......
	Weston El In	39¾	40¾	39½	40	......
2	Do A......	36	36¼	36	36	......
2	Wh Eagle O	36⅜	36⅝	36⅛	36½	0
1	White Motor	47	47⅝	46½	47⅜	+ ⅝
	White Sew M	25¼	25⅜	25¼	25¼	— ⅛
3.75B	Wh Rk M Spg	51⅞	51⅞	51⅞	51⅞	......
	Wilcox O & G	23⅞	25⅞	23½	25⅞	+2⅞
	Wilcox Rh A	42½	43	42½	42⅞	......
	Wilcox Rh B	40⅜	41⅛	40⅜	41⅛	+1⅜
1.20	Willys Ovlnd	25⅝	25¾	25½	25½	— ¼
	Wilson Co...	9	9	9	9	0
	Do A......	19½	19½	19	19	......
	Do pref...	64½	64½	64½	64½	......
6	Woolworth .	226	227⅞	225¾	225¾	+1½
	Worthington P	51	51	50¼	50¼	— ¼
2	Wright Aero	248	248	245	245	0
3.75B	Wrigley W J	76	76½	75	75	......
	—Y—					
4	Yale&Towne.	68¼	71½	68½	71½	+1½
	Yellow T & C	47⅞	48	47	47½	0
2.50B	Young S & W	66	67½	65⅜	66½	+ ⅞
5	Yngstn Sh&T	128	128½	128	128½	— ⅜
	Call Money..	7½	7½	7½	7½	......

*Ex-dividend. †Ex-rights. A—Plus extras. B—Including extras. D—Party stock. F—2½% quarterly in common stock. H—Paid so far this year. K—Payable in stock.

Canada's Loan Corporations.

Loan corporations occupy an important position in Canada's financial structure, according to a report on these institutions by American Consul Emil Sauer, Toronto, which has just been issued by the Commerce Department as a trade bulletin. The chief purpose of these loan corporations, the bulletin explains, is to make loans on real estate, this form of investment not being permitted the chartered banks. The loan corporations can accept deposits from the public and against these checks are drawn having the same currency as bank checks and which are passed through bank clearing houses. In consequence of their taking deposits, it has become an established obligation on the part of loan corporations to keep part of their assets in liquid form. Canadian loan corporations originated in the Providence of Ontario and it is there that the chief development of these institutions has taken place. At present there are 26 such corporations operating in Ontario, the assets of the three largest comprising about 70 per cent of the total combined assets of all loan associations in that province. Real estate mortgages comprise about 75 per cent of the total assets of these loan corporations, the remainder being made up of collateral loans, United Kingdom, Dominion and Provincial bonds, etc. Of their total liabilities approximately 65 per cent are liabilities to the public and 35 per cent to the shareholders. While Canadian loan corporations have no exact equivalent in the United States, it is pointed out that in many ways they are comparable to American building and loan associations.

New Era in Aviation.

Every great industry progresses from the experimental stage, through the boom stage when little factories spring up all over the country, into the final era of consolidation and stable business development. In analyzing the aviation situation this week, the United Business Service says that while we are obviously still in the "boom" stage in the airplane industry, the later stage of consolidation and stability is coming much faster than most people realize. Today the foundations are being laid for the companies that are to become the "U. S. Steels," the "R. C. A.'s," and the "General Motors" of the airplane industry. With over seven hundred companies now in the field, of which more than one hundred and fifty are offering their stock to the public, it seems obvious that there are going to be some bitter disappointments to the holders of many of these securities. In selecting a stock for investment in one of the older industries, the investor can study the past records of earnings and dividend payments, and thus obtain a fairly accurate picture of the enterprise in which he is investing. But in a new industry like aviation, the records of past performance mean very little. It is obvious, therefore, that a satisfactory aviation stock much possess the following features: (1) Strong banking sponsorship. (2) Management of demonstrated ability. (3) A capital set-up reflecting a willingness on the part of the management to share both control and future possible profits with the investing public. (4) Wide diversification of activity within the industry, but so well integated as to insure effective and efficient co-operation among the various units.

Record Fertilizer Consumption.

Farmers used more commercial fertilizer in 1928 than in any other year of the country's history, according to the National Fertilizer Association, which announces that 7,934,000 tons were consumed last year, an increase of nearly 16 per cent over consumption in 1927. From the standpoint of tonnage, the fertilizer industry in 1928 made a remarkable recovery from the disastrous season of 1927, according to Charles J. Brand, executive secretary. He points out that consumption in 1927, owing largely to the extremely low price received by cotton growers for their 1926 crop, slumped to 6,844,000 tons, and that in 1928 consumption increased 1,090,000 tons. The 1928 record is 1,210,000 tons higher than the average annual consumption for the past eight years. Owing to adverse weather and tight credit sales of fertilizer started very slowly in the South this spring, Mr. Brand reports, but improvement in weather and distribution of the government's $6,000,000 seed and fertilizer loan fund to farmers of the southeastern states has materially helped the situation. At present fertilizer is moving at peak speed from factory to dealer and from dealer to farmer throughout the South. Conditions to date in the South, however, do not justify a prediction that this year's consumption will equal last year's record, but it is anticipated that this year's consumption will be fairly satisfactory for the country as a whole.

LOCAL STOCKS

(Quotations at the Close.)

Banks—	Par.	Bid.	Ask.
Bank of Pgh., N. A....	50	180	....
Colonial Trust	100	310	....
Duquesne National	100	320	....
Fifth Avenue Bank....	50	150	....
Keystone National	100	330	....
Monongahela National..	100	410	415
Pittsburg Trust	100	287	290
Peoples Savings & Trust	100	....	800
Union National	100	510	....
Union Trust	100	13500	....
Western Sav. & Deposit	50	130	....
Miscellaneous—			
Allegheny Steel	..	....	80
Aluminum Goods Mfg....	..	31	32
Am. Win. Glass Mach...	100	....	25
Am. Vitrified Products..	50	16	....
Am. Vitrified Pdts. pfd.	100	79	....
Arkansas Natural Gas...	..	5⅜	5⅛
Arkansas Nat. Gas pfd.	10	7⅛	....
Armstrong Cork	..	73	....
Blaw-Knox	..	....	42
Calorizing Co. pfd......	25	11⅛	12
Carnegie Metals	10	....	18
Central Ohio Steel.....	..	24	....
Conley Tank Car pfd...	100	102	....
Consolidated Ice	50	....	4
Consolidated Ice pfd....	50	....	29
Crandall, McKen. & H...	..	25¼	....
D. L. Clark Co.	..	17	17⅛
Devonian Oil	10	6⅜	7
Follansbee Bros. pfd....	100	95	98
Harbison-Walker Ref....	..	....	60¼
Houston Gulf Gas	..	16	....
Independent Brewing....	50	1	....
Independent Brew. pfd.	50	2	....
Koppers Gas & Coke pfd	100	....	102
Liberty Dairy Products.	..	39	39⅛
Lone Star Gas	25	....	69⅝
McKinney Manufactur'g.	..	13⅛	....
National Fireproofing...	50	15⅛	16
Nat. Fireproofing pfd...	50	....	34
Penn-Federal	..	....	4⅛
Petroleum Exploration..	25	....	33
Pittsburgh Brewing pfd.	50	7½	8
Pgh. Invest. Securities..	..	28½	29⅛
Pittsburgh Plate Glass..	25	65	66
Plymouth Oil	5	24½	....
Pruett-Schaffer	..	....	26
Reymer & Bros. Inc....	..	22¼	....
Salt Creek Consol. Oil..	10	3⅜	4
San Toy Mining	1	....	.08
Standard Steel Propeller	..	25½	26
Stand. Steel Prop. pfd..	..	95⅛	....
Standard Steel Spring...	..	73	74
Suburban Electric	..	22½	....
Union Storage	25	42	....
United Eng. & Fdry.....	..	47	....
United States Glass....	25	11	12
Vanadium Alloys Steel..	..	....	71¼
Waverly Oil "A"	..	....	30
Westinghouse Air Brake	..	49	50
Witherow Steel	..	....	56

Sales on the Exchange.

	Shares.		Price.
Allegheny Steel	20	at	80
Aluminum Goods Mfg	50	at	31¼
American Vitrified Products	300	at	16
Am. Win. Glass Mach. pfd.	10	at	45
Do.	90	at	46
Arkansas Natural Gas	425	at	5⅛
Do.	50	at	5⅛
Do.	200	at	5⅛
Do.	100	at	5⅛
Do.	60	at	5½
Arkansas Natural Gas pfd.	40	at	8⅛
Do.	19	at	7⅞
Armstrong Cork	200	at	70
Do.	25	at	70¼
Do.	100	at	71
Do.	50	at	71½
Do.	150	at	71⅛
Do.	200	at	72
Do.	150	at	72¼
Do.	100	at	72⅛
Do.	400	at	72⅛
Do.	100	at	73
Blaw-Knox	400	at	42
Calorizing Co. pfd.	100	at	12
Carnegie Metals	200	at	17⅛
Do.	300	at	17⅛
Do.	140	at	17
Do.	100	at	17⅝
Do.	100	at	18
Do.	150	at	17⅛
Do.	100	at	17⅛
Do.	850	at	17⅛
Do.	335	at	18
Do.	100	at	18⅛
Do.	50	at	18
Crandall, McKenzie & H'son.	100	at	25¼
Do.	100	at	25⅛
Devonian Oil	30	at	6⅜
Dixie Gas & Utilities	200	at	15½
Do.	140	at	15⅛
Do.	300	at	15⅛
Do.	20	at	15⅛
Do.	40	at	15
Harbison-Walker Refractor	180	at	60
Koppers Gas & Coke pfd.	25	at	101
Do.	20	at	101¼
Liberty Dairy Products	150	at	39⅛
Do.	250	at	39
Liberty Dairy Products pfd.	50	at	120
Lone Star Gas	305	at	69⅛
Do.	140	at	70
Do.	200	at	69⅞
Do.	75	at	70
Do.	75	at	69⅞
Do.	100	at	69⅞
Do.	30	at	69⅞
Do.	170	at	70
McKinney Manufacturing	100	at	13
Do.	100	at	13⅛
Do.	125	at	14
National Fireproofing	20	at	15⅛
Do.	30	at	15
Peoples Savings & Trust	6	at	800
Pgh. Investment Securities	50	at	28½
Do.	100	at	29
Pittsburgh Plate Glass	10	at	65
Do.	220	at	66
Pittsburgh Steel Foundry	15	at	33½
Pittsburg Trust	10	at	287
Plymouth Oil	35	at	25
Reymer & Bros. Inc.	75	at	22½
Do.	25	at	22¼
Standard Steel Propeller	75	at	26
Standard Steel Spring	5	at	74
United Engineering & Fdry.	10	at	46
Do.	100	at	46⅝
Do.	35	at	46⅛
Do.	310	at	46⅞
Do.	100	at	47
Do.	400	at	47⅛
Do.	200	at	48
Do.	100	at	48⅛
Do.	100	at	49
Do.	100	at	48⅞
Vanadium Alloys Steel	20	at	71
Westinghouse Air Brake	15	at	49¼

BONDS.

Monon. R. C. C. & C. 6s. $1000 at 102½

UNLISTED STOCKS.

	Par.	Bid.	Ask.
Hachmeister-Lind	..	....	18⅛
Hachmeister-Lind pfd. ..	..	....	40⅛
National-Erie "A"	..	25	23⅛
Oil Well Sup. Inv. pfd..	..	108	....
Penna. Industries Inc...	..	29	30
Ruud Manufacturing....	..	42½	44

	Shares.		Price.
Davison Coke & Iron pfd.	50	at	102½
Pennsylvania Industries Inc.	100	at	29
Pennsylvania Industries unit	10	at	110
Pittsburgh Screw & Bolt	350	at	29
Do.	730	at	29⅛
Do.	610	at	30
Do.	200	at	30⅛
Do.	100	at	30
Do.	220	at	29⅝
Do.	20	at	30
Do.	100	at	29⅛
Do.	300	at	29⅛
Do.	200	at	29⅛
Do.	100	at	29⅝
Do.	50	at	29⅝
Do.	50	at	29⅛
Do.	45	at	29⅛
Do.	50	at	29
Do.	100	at	29⅛
Do.	100	at	29⅝
Do.	10	at	29⅛
Do.	100	at	29⅛
Do.	15	at	29⅛
Do.	100	at	29⅛
Do.	85	at	29⅛
Do.	100	at	29
Do.	100	at	28⅞
Do.	10	at	29
Do.	100	at	29⅛
Do.	100	at	29
Do.	10	at	29⅝
Do.	10	at	29¼
Do.	100	at	29
Do.	300	at	28⅞
Do.	345	at	28⅛
Do.	410	at	28⅛
Do.	40	at	28
Do.	25	at	28⅛
Do.	100	at	28
Do.	100	at	28⅛
Do.	10	at	28⅛
Do.	200	at	28
Do.	15	at	28⅛
Do.	50	at	28⅛
Do.	75	at	28⅛
Do.	25	at	28⅛
Do.	25	at	28
Do.	10	at	28⅝
Do.	5	at	28⅛
Do.	[illegible]	at	28⅝
Do.	10	at	28⅛
Do.	20	at	28⅛
Do.	2	at	28⅝
Do.	10	at	28⅛
Do.	2	at	28⅛
Do.	10	at	28⅛
Do.	65	at	28⅛
Do.	200	at	28⅛
Do.	245	at	28⅝
Do.	100	at	28⅛
Do.	25	at	28⅝
Do.	500	at	28⅛
Do.	30	at	28⅛
Do.	20	at	28
Do.	100	at	28⅛
Do.	50	at	28⅛
Do.	300	at	28⅛
Do.	100	at	28⅛
Do.	200	at	28⅝
Do.	350	at	28⅛
Ruud Manufacturing	25	at	41
Do.	100	at	42
Western Public Service t. c.	45	at	25⅛
Do.	250	at	25
Do.	490	at	25⅛

Foreign Exchange.

(Reported by Mellon National Bank.)

English sterling, demand	$4.84⅞
do cables	4.85 1-16
French francs, demand	.0390 9-16
do cables	.0390 13-16
Italian lire, demand	.0523¼
do cables	.0523¾
German marks, demand	.2369
do cables	.2371

Metal Market.

LONDON, April 22.—Standard copper, spot, £77 17s 6d; future, £74 17s 6d; electrolytic, spot, £83; future, £84. Tin, spot, £201; future, £203. Lead, spot, £24 15s; future, £24 5s. Zinc, spot, £26 15s; future, £26 7s 6d.

EVENING SUN-TELEGRAPH MARKETS

Forbes

Backing and Filling By Reserve Board Dangerous

—By B. C. FORBES—

UNLESS the Federal Reserve Board can succeed in allaying growing uneasiness over their shilly-shallying, the danger is that business and employment throughout the country will be hurt.

THE country is seriously asking whether the Federal Reserve Board members are of sufficient caliber to meet the acutely unsatisfactory situation its own weak milk-and-water action has helped to create. The conclusion is forced that there must be dissension in the board, that one faction has voted for taking a stand not specified under the law on the subject of regulating the use of credit and that another faction has sought to keep the board within its statutory confines.

Responsible men of affairs, both in and out of banking, are voicing the uneasy suspicion that the board doesn't quite understand its prescribed place in America's economic scheme and that it has only the haziest notion about what it should or should not do.

This view was also expressed to me this week by ex-Senator Owen, the main sponsor in Congress of the federal reserve act. His attitude is that the Federal Reserve Board acted short-sightedly when it "brought about the collapse of 1920-1921" causing, as he declares, many billions of losses to farmers and to business, and he declares that the board is again on the wrong track when it strives to bring about excessively high rates for money. Such rates have invariably in the past, Senator Owen points out, led first to falling quotations for stocks and then to business depression. He fears that unless the reserve authorities cease to cause harm, economic history will repeat itself this year.

SURELY the time has come for President Hoover and Secretary Mellon to take a hand in an effort to allay the apprehension which is spreading throughout the country. In the world of finance, it is axiomatic that "anything is better than uncertainty." If the reserve board feels that a higher re-discount rate would be beneficial, let it announce such a rate and stop issuing its endless warnings. The daily reports and rumors from Washington threaten to cause real trouble unless the occasion for them is speedily removed. Once again disturbance was caused at the end of the week by the published reports that "the federal reserve advisory council is holding a mysterious meeting."

Should this flopping and floundering bring about only a shrinkage in stock market activity and gradual readjustment of quotations, the consequences would not be disastrous. But the fear is growing that capitalists and others on the directorates of corporations will be influenced to delay contemplated plans involving capital expenditures and thus slow down business and restrict employment.

That is the contingency which must be guarded against above all.

THE Federal Reserve Law may need to be changed to bring it into harmony with the changed economic conditions in this country since the act was passed before the war. American banking of that day was quite different from American banking today. Banks then were all powerful in money matters. The business world then was only a borrower. Investors in bonds and stocks were few in contrast with the number now.

Such has been the growth of wealth that hundreds and thousands of our business enterprises no longer depend upon banks for loans. The phenomenal fact is that non-bank lenders are supplying Wall street with more money than all the banks in the country combined. Not only so, but the number of stockholders and bond holders in this country is now estimated at almost one for every family in the land. Stocks and bonds, therefore, have entered into American life infinitely more than was the case 15 years ago. While it may have been thoroughly sound originally to exclude all securities from the benefits of the federal reserve facilities, it may not be equally sound to perpetuate such a ban.

This fundamental question should not much longer be left to the tender mercies of the backing and filling of reserve board members. Nothing is likely to be done at the present special session of Congress but public opinion should—and doubtless will—focus on the problem before the next regular session of the Legislature.

Meantime, the reserve board should do everything within its power to prevent trouble and avoid doing anything to precipitate trouble. Thus far it has been regrettably lacking in financial statesmanship.

HAPPILY, the business pace has not been retarded but continues to exhibit gratifying vigor.

P. S.—My guess is that the Germans will not kick over the traces.

(Copyright, 1929, by B. C. Forbes.)

NEW YORK CURB MARKET

NEW YORK, April 22.—(A.P.)—One of the most impressive forward movements experienced on the Curb Market in recent weeks developed today, as further signs of improved conditions in credit, and the excellent character of earnings reports for the first quarter, inspired a resumption of bullish operations.

Utilities were again in the van, American Gas and Electric rising 7 points, and American Superpower issues, Electric Bond and Shares, and United Gas Improvement selling up 2 to 4 points. Recent buying in this section has been attributed to developments in connection with the expected regrouping of eastern power companies.

A strong feature of the morning was Hiram Walker, which reached 84 before noon in buying in expectation for a 4-for-1 split up. The new stock is expected to pay $1 a share annually, equal to 4 on the present stock, which pays $3. Aviation shares were also in good demand, Consolidated Aviation, Curtiss Flying Service, Fairchild, Fokker and Bendix mounting about 2 or 3 points.

Other strong points included Armstrong Cork, International Telephone (new), Firestone Tire and Zenith Radio. Oliver Farm Equipment had a further gain of 3 points, reflecting the high rate of activity of farm implement manufacturers generally. Ford of Canada B was again a soft spot, tumbling 11½ points to 89½, but getting back to 97 by early afternoon.

Oils were dull, but Humble, Imperial and Vacuum were in moderate demand. In the mines, Phelps Dodge and Newmont sold up a couple of points each.

Following is the list of transactions on the New York Curb Exchange, giving all stocks and bonds traded (00 omitted in sales column of stock list; 000 omitted in sales column of bond list):

STOCKS.

Sales.		High.	Low.	2:45.
15	Acoustic Prod..	6⅞	6¼	6⅛
4	Aero Sup rts...	4⅞	4⅝	4⅝
2	Aero Underwrit.	39	39	39
*4	Aero Sup rts...	4⅞	4⅝	4⅝
3	Alex Industries.	16	15⅝	15¾
12	Allied Packers..	.68	.61	.68
2	Allied Prod	72½	72⅜	72½
1	Allison Drug A.	4	4	4
2	Do B	2⅝	2½	2½
3	Alum Co Amer.	184	180½	180½
3	Alum Goods.....	32	32	32
1	Am Arch	37½	37½	37½
1	Am Br Bov B..	18⅞	18⅞	18⅞
14	Am Cities Util A	39¾	39¼	39⅜
10	Do B	27¼	26¾	27
5	Am Con Alcohol	83½	83	83½
3	Am Com Pow A	23½	25	25
2	Do war	8⅝	8⅜	8⅜
4	Am Cont Oilfild	.54	.53	.53
5	Am Cyan B.....	65⅞	64⅞	54⅞
40	Am Cyana rts..	9⅝	9	9½
*75	A Dist T Cot pf.	111	110	110
134	Am & For Po w	74⅞	70	73
12	Am Gas & El..	150	145	150
1	Do pref	106½	105½	105½
*200	Am Lt & Trac..	227	225	227
13	Am Maracaibo..	5	4¾	4¾
2	Am Nat Gas....	13	13	13
11	Am Rad rts....	1⅞	1¾	1¾
54	Am Roll Mills..	112⅞	111¼	112⅛
1	Am Solv & Ch.	30½	30½	30½
1	Am Sol C pfc pf	49	49	49
2	Am Stores	82	81⅝	82
181	Am Superpo A.	117⅝	115	117
50	Do B	121½	118	121½
3	Do 1st pfd....	99⅜	98⅝	98⅝
13	Anglo Am Oil..	16¼	15⅝	15⅝
1	Do non vot...	15⅝	15⅜	15⅝
10	Apponaug Co ..	65½	65	65
63	Arcturus Tube..	51⅜	49⅞	51⅜
5	Argo Oil.....	3⅞	3⅜	3⅜
18	Ark Nat Gas...	5⅝	5⅜	5⅝
2	Do pref.....	8	7⅞	7⅞
1	Ariz Coml.....	3½	3½	3½
10	Ariz Globe.....	.20	.20	.20
*400	Armstrong Cork	75	70	75
328	Asso El Ind...	12¼	11¾	12
79	Asso Gas & El	56	55⅞	56
83	Asso G & El...	8¾	7⅞	8¾
2	Asso Rayon....	21	21	21
5	Asso Rayon pf	70¾	70	70¾
33	Atl Frt & Sug.	.95	.76	.76
1	Atlas Plywood..	55¼	55¼	55¼
2	Auburn Auto...	178⅝	178	178⅞
1	Auto Reg Mch	11½	11½	11½
8	Do cvt.....	23½	23¼	23¼
15	Aviat C Amer.	62¼	61¼	62¼
82	Aviat Corp.....	19⅞	19¼	19⅜
4	Aviat Credit...	19	19	19
*75	Bab & Wilcox.	119	117¼	117¼
3	Bahia Corp.....	11	10½	11
*150	Baumann L pfd	97	97	97
7	Bendix new.....	143⅞	141⅛	141¼
3	Bliss Co.....	43⅜	42¾	42¾
9	Blumenthal S..	95⅜	94	95⅜
1	†Bohack	65	65	65
64	Borden Co new.	96⅞	94	96⅝
*50	Borne & Scrym.	40	40	40
1	Briggs & Strat.	34⅜	34⅜	34⅜
26	Bright Star B..	14⅞	14	14⅜
2	Brill A	26	26	26
14	Bristol Myers ..	95	93⅜	95
3	Brit Celanese ..	7⅜	7	7⅜
5	Bkln City R R..	8¼	8¼	8¼
16	Do cod	8⅜	8	8¼
6	†Buckeye P L...	71⅜	69⅞	69⅞
2	Budd Mfg	53	51¾	53
1	Buff Niag & EP	63⅞	63⅞	63⅞
1	Do A	51⅛	51⅛	51⅛
1	Do pfd	25⅝	25⅝	25⅝
13	Burma Corp Ld	4¼	4	4⅛
2	Butler Bros	29⅛	29⅛	29⅛
2	Carman B	29⅝	29½	29⅝
23	Camco vtc	8⅝	8½	8⅝
2	Do pfd	34⅛	34⅛	34⅛
36	Can Marc Wire.	8	7⅞	8
5	Carnation Milk.	39½	38¾	38¾
4	Celanese C A n.	46	45⅜	45⅜
4	Do pct 1st pfd.	116	115	115
2	Cent Pub Ser A	44⅜	44⅜	44⅜
3	Cen Sts Elec w.	30½	30⅜	30½
1	Do pf ex-war.	83⅜	83⅜	83⅜
5	Centrifugal Pipe	9¼	9	9¼
20	Chain Stores ...	34½	33½	34
13	Checker Cab n	76¾	76	76½
1	Chesebro Mfg ..	168	168	168
35	Cities Serv new	29	28½	28⅞
81	Cities Service ..	114¼	113½	113½
2	Do pfd	97	96⅞	96⅞
1	Cit Svc Pw7%pf	106¼	106⅛	106¼
1	City Mach&Tool	25⅜	25⅜	25⅜
1	Club Alum Uten	30	30	30
12	Colombian Synd	1⅛	1⅛	1⅛
5	Colon Oil	9⅞	10	10
2	Columbia Pic ..	29	29	29
1	Col Elec & Pow	60	60	60
*40	Comwealth Ed..	236	235¼	235¼
1	Comwealth P pf	100⅜	100⅜	100⅜
42	Comstock Tun n	1⅛	1	1⅛
4	Cons Aircraft..	35¼	31	35¼
1	Cons Cigar war	6	6	6
24	Cons Cop Min..	13⅜	13½	13¼
23	Cons Dair Prd n	40⅝	40¼	40½
235	Cons Film Ind.	27	24	26⅞
1	Cons G&El Balt	95½	95½	95½
33	Cons Instrumnt	23	21½	22⅝
12	Cons Lndry Cor	18½	18¼	18½
50	Cons Nev Util..	.11	.10	.10
35	Cont Diamond..	30⅞	30½	30⅜
96	Cont Oil vtc....	24¼	23⅝	23⅝
1	Coon Company.	30	30	30
1	Cooper Bess Co	40½	40½	40½
2	Do pfd	50	49½	50
1	Copeland ProdA	17	17	17
4	Corron&Reyn pf	100⅝	100¼	100½
*150	Cumb Pipe	65	64⅜	65
58	Creole Syndic...	9	9	9
1	Cresson Gold...	.81	.81	.81
4	Crowley Milner.	55½	55	55½
22	Crown Central.	2⅜	2¼	2⅜
11	Curtiss A E....	42¾	42¼	42⅝
445	Curtiss Flying..	27	25½	26⅝
23	Empire Power.	42	41¼	42
8	Decca Record..	3⅞	3¾	3⅞
*25	Deere & Co.....	575	575	575
35	De Forest Rad.	17¾	16⅞	17¾
1	Doehler Die-Cst	34	34	34
80	Douglas Aircrft	34⅞	33⅝	34⅛
5	Dubilier Cond..	7¼	7	7
34	Durant Mot....	13⅛	12⅞	13
1	Dur Dup Raz pf	45	45	45
22	East Sts Pow B	49	47⅜	49
298	El Bond & Sh n	82¾	79½	82¾
4	Do pref.....	105⅜	105⅛	105⅛
14	Electric Invest.	99⅜	97⅛	99¾
1	Do pref.....	99	99	99
4	El P&Lt opt wr	41⅞	41	41⅞
2	Davenport Hos.	29	28½	29
1	Emp G&F 7s pf	96	96	96
1	Eng Pub Srv w	24⅞	24⅞	24⅞
15	Evans Wall Ld	15½	15	15½
4	Fabric Finish..	19¼	19	19
5	Fageol Mtr ...	5⅛	4⅞	4⅞
44	Fehlid Aviat...	24	22½	23¾
*10	Fajardo Sugar.	83½	83½	83½
10	Falcon Ld Min	35	35	35
24	Fandango Ltd.	5¼	5	5
1	Federal Mat A	49	49	49
1	Federat Metals	34	34	34
15	Fiat deb rts...	9¼	9¼	9⅛
4	Fire Asso Phil.	50	45¾	49¾
*375	Fstone T & R.	264	261	263¾
1	Do 7s pref...	109	108⅞	109
22	First Nat Cop.	.64	.55	.55
195	Fokker Aircf..t	40¼	36¼	40¼
40	Ford Mtr Ltd..	18½	18⅜	18⅜
1550*	Do B	100	89½	100
12	Fremost Darypf	22½	22	22½
43	Foundat Forgn	19¼	18	18¼
155	Fox Theat A..	29⅞	29	29¼
1	Franklin Mfg	37⅞	37⅞	37⅞
1	Freed-Eiseman..	4	4	4
194	Freshman Chas.	11⅝	10½	11⅛
12	Gamewell Co....	74½	74¼	74¼
2	Garlock Pack..	23⅜	23⅜	23⅜
1	Gen Alloys ...	16	16	16
4	Gen Am Invn.	66½	66	66½
45	Gen Bak new..	9⅛	8⅝	9
14	Do pref	70½	69⅝	70¼
5	Gen Bronke	46½	46¼	46½
35	Gen Elec Eng rc	15⅜	15⅜	15½
4	Gen Fireproof .	35½	34½	34½
1	Gen Ldy Mh n.	26⅜	26⅜	26⅜
4	Gen Pub Ser ..	38⅛	37⅜	38⅛
24	Gen Ry & Util.	17⅞	17½	17½
4	Do pref	90¾	90¾	90¾
14	Glen Alden Cl...	130	129⅝	130
88	Goldman S T ..	112	110 0	111⅜
54	Gold Seal Elec.	1½	1⅜	1⅜
46	Do new	19⅝	19¼	19⅜
4	Do rts	1⅝	1⅝	1⅝
50	Gold Coin	.42	.35	.35
15	Gold Cen Min...	7½	7½	7½
1	GorhamMfg vtc	75¼	75¼	75¼
25	Gotham Knit ..	14	13¾	13⅞
*10	G A & P 1st pf	116	116	116
15	Granite Cyt Stl	40⅞	40⅞	40⅞
*25	Greif Bros pfd..	96	96	96
1	Grigsby Grunow	132	132	132
1	Ground Grip ...	36½	36½	36½
1	Do pref	37⅝	37⅜	37⅝
4	Gulf Oil Cp Pa	160¼	159	159⅝
2	Hall Print new	27	26½	26½
1	Happiness C In.	3⅝	3⅝	3⅝
1	Hart Parr	92½	92½	92½
93	Haygart Co ...	74½	70	74
95	Do rts (cash) ..	.5½	3⅜	5¼
4	Hazeltine Corp.	48½	47½	47½
5	Hecla Min	17⅞	17⅜	17⅝
12	Helena Ruben .	20¼	19	20
186	H Walker G&W	84	79½	80⅛
1	Homaokla Oil...	4⅞	4⅞	4⅞
1	Hormel (G A)..	48	48	48
1	Horn pfd.....	46	46	46
23	Houston G Gas.	19½	18	18⅜
14	Hud Bay M&S.	18⅞	18¼	18⅞
4	Humble O & R.	118⅞	116⅞	118
2	Illinois P L....	319	315½	319
1	Imp Oil Canada	116⅞	116⅛	116¼
19	Do new.....	29⅞	29¾	29¾
2	Indiana P L....	92½	92	92½
*25	Indus Fin pfd..	79½	79½	79½
2	Ins Co N A....	79⅞	79¼	79⅞
2	Insurance Sec..	28½	28½	28½
16	Intercon Petrol.	2	1¾	2
14	Intl Petroleum.	56¼	55¾	55¾
1	Do new.....	29	29	29
14	Int Projector...	72½	71	71
4	Int S Raz B....	36	35½	36
1	Interstate Hos.	30⅝	30⅛	30⅝
194	Int T & T new.	89¼	88¼	88⅜
2	Iron Cap Cop...	6	5⅞	5⅞
4	Irving Air Chut	24	23¼	24
3	Ital Superpow..	15⅝	14⅝	14⅝
1	Do deb rts....	9⅞	9⅞	9⅞
3	Johnson Motor.	52½	52	52
1	J Uaumburg....	14	14	14
1	Ken Rad.....	25	25	25
5	Keyst Aircraft.	40⅜	40	40
2	Kimberly Clar.	49⅜	49	49⅜
1	Klein D Em Co	24½	24½	24½
16	Kolster Brand.	6½	6⅛	6¼
6	Lack Sec new..	39	39	39
28	Lake Superior..	30½	24⅞	28⅛
4	Lak Fdy & Mch	31¼	30⅞	31
1	Lazarus Co.....	43	43	43
2	Leh Coal & Nav	156	156	156
1	Leonard Oil.....	5⅛	5⅛	5⅛
1	Lerner Stores..	46	46	46
1	Ley Co Frid T	57¼	57¼	57¼
14	Lion Oil.....	36⅜	35	36⅜
1	Long Is Lt new	50	50	50
3	Louis L & E..	10	9½	10
2	Magdal Syndic.	.63	.61	.61
1	Mangel Stores..	33½	33½	33½
1	Mangin Co.....	36	36	36
64	Map Con Mfg..	21½	21	21¼
2	Marconi Int Mar	20½	20?	20⅜
1	Mason Val Min	1½	1½	1½
1	Massey Har rts	5½	5½	5½
1	MacMarr Stores	35⅜	35⅜	35⅜
9	Mavis Bottling.	7⅜	7½	7⅜
2	Mead Johnson n	57	55½	57
7	Memph Nat Gas	14¾	14⅜	14¾
6	Merritt C & Sctt	25	25	25
3	Mesabi Iron	2	2	2
1	Mid West Util..	165	165	165
1	Do 6 pfd	97	97	97
1	Midland Steel ..	100¼	100¼	100¼
8	Miller & Sons...	47½	47	47½
1	Min Co Canada.	4½	4½	4½
14	Miss Kan P L..	32½	32	32½
1	Mohawk & H P	51	51	51
2	Do war	27⅛	27⅛	27⅛
3	Mohawk Min ...	57⅛	57⅛	57⅛
5	Montecat M&A.	12⅝	12⅝	12⅝
1	Mount Gulf Oil.	1⅛	1⅛	1⅛
5	Municipal Serv.	26½	26¼	26½
3	Nachman Spring	58⅛	58¼	58⅛
4	Nat Aviation ...	72	71⅝	71⅝
2	Nat Baking	5	5	5
1	Nat Banc Serv..	67	67	67
1	Nat Dairy pfd A	103	103	103
5	Nat Prod new...	67⅜	66½	66⅞
1	Naptune Meter.	20	20	20
2	Nat Fam Stores	37	37	37
1	Do pfd	40½	40½	40½
1	Nat Food Prd B	10¼	10¼	10¼
4	Natl Fuel & Gas	25½	25⅜	25½
2	Nat Rub Mach.	20½	20⅜	20½
1	Nat Sug Ref nw	40	40	40
4	Nat Thea Sup..	12⅝	11⅜	11⅜
1	Nat Trans	24	24	24
1	†NauhelmPhar p	20½	20½	20½
1	Nehi Corp	24⅜	24⅜	24⅜
*50	Newberry JJ Co	119¾	119¾	119¾
1	New Bradford.	4¼	4¼	4¼
6	N Cornelia Cop.	43¼	42¾	43
2	N England Fuel	3	3	3
1	N J Zinc new..	84	84	84
3	N Mex&Ariz Ld	7½	7½	7½
8	Newmont Min...	203⅜	200	202¾
14	Newton Steel n	106	103	106
4	N Y Investors.	45¾	45	45¾
1	Niagara Shares.	41¾	41¼	41¼
1	Nineteen H Wsh	29	29	29
1	Nich & Shp w.	103	103	103
34	Niles Bem Pond	55¾	54½	55½
6	Nipissing Mine.	2⅞	2⅝	2⅝
10	Noma Elec.....	24	23½	23¾
21	Noranda Mines.	53	51	53
2	Nor War pr wi	39⅞	39⅝	39⅞
116	Nort Am Aviat	16½	16⅛	16¼
2	Nor Cen Texas	11⅜	11⅜	11⅜
*150	Nor P Line new	58½	52¾	58⅛
2	Nor St Pow A..	155	155	155
46	Northeast Pow.	49	47	48
43	Ohio Cop.....	2½	2¼	2½
110	Oliver Farm....	56⅜	53½	56⅜
90	Do cv pfd.....	69½	67⅝	69½
8	Do pfd A.....	100	98¼	98¼
2	Outboard A.....	20	20	20
1	Pac Gas 1st pf	27½	27½	27½
1	Pac West Oil..	20¼	20¼	20¼
1	Pandem Oil....	2⅜	2⅜	2⅜
11	Pante Oil Ven..	8	7¾	8
2	Parke Davis nw	50	50	50
1	Paramnt Cab...	27½	27½	27½
12	Parnelee Trans	25	24¾	24¾
2	Pender Groc A	64	62¾	64
*80	Penney Co.....	350	346	350
*190	Do A pfd.....	98¾	97⅝	98¾
1	Penn Mex Fuel	31⅝	31⅝	31⅝
1	Penn Oh B war	17⅞	17⅞	17⅞
*25	Pen O P L 7% p	105½	105¼	105¼
1	Peop Drug St.	80	80	80
1	Peop Lt & P A	48	48	48
1	Pepperill Mfg ..	100½	100½	100½
1	Perfect Circle ..	50	50	50
13	Petroleuem Co..	30¼	29⅞	30
24	Phelps Dodge wi	73	72¼	73
1	Philip Morris ..	2⅝	2⅝	2⅝
5	Philippe A	27½	26¾	26¾
5	Do B	26¼	25¾	25¾
7	Pick Barth pfd.	15	15	15
1	Pierce Governor	30⅜	30⅝	30⅝
218	Pittsbgh Screw	31½	28½	28½
146	Pitney Bowes n	29⅜	27½	27⅝
1	Plymouth Oil ..	25	25	25
1	Portrero Sugar.	5⅝	5⅜	5⅜
1	Pow Sec Corp...	21⅞	21⅞	21⅞
8	Premier Gold ..	1⅜	1⅜	1⅜
1	Puget SdPow pf	99½	99½	99½
14	Rainbow L Pr A	34⅜	33½	34⅝
4	Ray Bestos	77	76	76
1	Red Banks	13½	13½	13½
10	Red Warriors ..	.19	.19	.19
2	Reiter Foster ..	6¾	5¼	6¾
16	Repetti Candy..	4½	4	4½
1	Rep Mot Trk ctf	2¾	2¾	2¾
2	Reynolds Metal.	43	43	43
†10	Richman Bros..	368	368	368
	Richmond Radi..	14½	14	14
1	Do cvt pfd....	32¾	32¾	32¾
1	Roan Ant Cop..	43⅝	43⅜	43⅝
15	Roch Cen Power	38½	38	38
20	Roosevelt Field.	16⅞	16½	16⅝
3	Russeks	35	35	35
1	Safe T S Co	31¾	31¾	31¾
6	St Regis Paper	134	132¾	134
1	Schiff & Co	75	75	75
2	Schulte United..	13⅜	13⅜	13⅜
4	Do pref	70	70	70
1	Sec Gen Am In	28⅜	28⅜	28⅜
2	Segal L & H ..	10⅜	10¼	10⅜
24	Selected Indus..	22½	22	22⅜
1	Selfridge P S ..	3¾	3¾	3¾
44	Sentry Saf Con	18⅝	18	18
190	Servel Inc vtc..	19⅛	18½	19
2	Sharon Steel ...	38	38	38
2	Do rts	1⅛	.63	.63
9	Ssattuck Denn..	20¼	20	20
12	Sheaffer Pen ..	54	52	54
3	Sierra Pac El...	50⅞	49½	50⅞
3	Sikorsky Avia...	51	50	51
18	Silica Gel C vtc	39⅜	36⅛	37¾
*2	Silver (I) Bros.	70	70	70
4	Singer Mfg Ltd.	6½	6⅛	6⅛
*10	Smith A O.....	190¼	190¼	190¼
4	Sonatron Tube.	35¾	35	35¾
5	So Asbestos....	33½	32½	33½
19	S E Pow & Lt..	79	78	78
8	S E P&Lt ctf...	76	75	75
7	Do war.....	33¼	33	33
2	S Cal Ed A pf..	30	30	30
1	Do C pfd.....	24½	24⅛	24½
16	South Pen Oil..	53⅞	53⅝	53⅝
7	Southern P L...	19¼	19	19
8	Span & Gen Cor	4⅜	4⅛	4⅛
4	Std Invest.....	38	37⅞	38
3	Std Motors.....	4	4	4
46	Std Oil Indiana.	60	59¾	60
18	Do Kentucky.	40⅝	40⅛	40⅛
3	Do Ohio.....	125	122	125
*30	Do Ohio pfd..	119½	119½	119½
2	Starrett Corp...	29	29	29
4	Stein Cosmetics	17⅛	17	17⅛
1	Sterling Sec ctfs	31¾	31¾	31¾
1	Stutz Mt C Am	17⅞	17⅞	17⅞
*50	Swift & Co.....	129¼	129⅛	129¼
1	Swiss Am El pf	97¾	97¾	97¾
1	Syrac Wh MchB	18¼	18¼	18¼
18	Tampa El	64¾	64¾	64¾
16	Tex O & Ld...	20½	19⅞	20¼
7	Thermoid Co...	30½	30	30
3	Thomp Prod A	54	54	54
3	Tidal Osage....	15⅝	15	15
13	Do non vot...	15⅝	15	15⅛
4	Timk Det Axle	24½	24⅛	24⅛
3	Todd Shipyards	60½	60⅜	60½
*20	Tol Edisonpf pc	108	108	108
8	Tonopah Min....	3½	3½	3½
8	Transamer Crp	135	134⅞	134⅞
4	Trcont Ar Tr..	27⅜	26⅝	27
18	Tr Lux Dy Pict	15¼	14⅜	15⅛
1	Traveler Air Co	47	47	47
12	Tri Cont Corp	32½	32¾	32¾
6	Do pref	104½	104	104½
1	Trunz Prk St...	45	45	45
1	Tung Sol Lamp	24½	24⅛	24⅜
2	Union Am Inv.	54½	54	54½
4	United Carb vtc	65	64⅞	65
77	Do new.....	77⅞	76⅝	77⅞
8	Unit Che ptc pf	48⅜	48	48

EVENING SUN-TELEGRAPH MARKETS

News and Views — *New York Bond Market*

COAL INDUSTRY DEPRESSION GROWING

By GEORGE H. SNYDER.

WITH the termination of cold weather, the coal industry has sunk into a more pronounced depression. Prices for mine run coal are ranging between $1.25 and $1.75 a ton. Quotations are at the lowest point since 1916. Slack has sold as low as 80 cents a ton.

Only a small movement of lake coal from this district is expected, since the 35-cent differential gives operators here little chance to compete against the lower wage scales being paid in West Virginia.

Since the first attempts were made to abolish the Jacksonville scale, the minimum wage for day labor at the mines has dropped from $5 to $4, but, inspite of this, producers are at a serious disadvantage. Some of the competitors of other fields are paying as low as $2.80 a day.

Hope for a return to the 45-cent differential on lake coal is seen, now that the injunction against the Interstate Commerce Commission has been dissolved by the United States District Court for Southern West Virginia, acting under the decision rendered by the Supreme Court.

Operators in Western Pennsylvania and Ohio have petitioned the Interstate Commerce Commission to reopen the lake cargo case and to order the 45 cent differential restored since all court restrictions have been removed.

The commission, however, works slowly. It is quite likely that any ruling in favor of this district would again be disregarded by the southern roads and held up by court action. The Supreme Court never made a definite ruling on the right of the commission to enforce minimum as well as maximum rates. The case was dismissed since the roads had reached a compromise following a rate war. Any cut in rates ordered in favor of Pittsburgh could be matched by a similar cut for the southern producers and the whole battle would be resumed. Although eventually this district may secure a more satisfactory differential, it appears unlikely that any help will be secured during the present lake season.

GOOD progress has been made in reducing costs, but it is quite likely that most coal mine operations are in the red at present. Lower prices and the fact that poor markets have cut production have wiped out the few cases where profits were being shown. The Pittsburgh Coal Company is now working at about 50 per cent of the production of last October.

The constructio of cleaning plants to prepare coals more suitable for consumers' requirements eventually will improve the condition of this company, but the sale of this coal requires a large amount of missionary work, the results of which will not be immediately effective.

Prosperity for the coal industry is still a long way off, although the strenuous measures taken by leading companies such as Pittsburgh Coal are bringing to an end the heavy losses which have resulted from operations during the last five years.

STANDARD OIL SUBSIDIARIES

(Kay, Richards & Co.)

	Bid	Asked
Anglo-Am. Oil, non voting	14½	15
Do voting	16	16½
Borne-Scrymser Co.	39	41
The Buckeye Pipeline Co.	70	72
Chesbrough Mfg. Co. cons.	162	168
Continental Oil Co.	24¼	24¾
Cumberland Pipe Line Co.	58	63
Galena-Signal Oil Co. com.	6	8
Do pfd (old)	76	83
Do pfd (new)	76	83
Humble Oil	117½	118¼
Illinois Pipe Line Co.	315	320
Indiana Pipe Line Co.	88	92
International Petroleum	55⅝	56¼
Imperial Oil, Ltd.	115	117
National Transit Co.	23¼	24
New York Transit Co.	76	78
Northern Pipe Line Co.	52	57
Ohio Oil Co.	72½	73⅛
Penn Mex.	31⅝	33
Solar Refining Co.	40	40½
Southern Pipe Line Co.	19	19½
South Penn Oil Co.	53½	53⅝
South West Penn Pipe Lines	62½	65
Standard Oil Co., Indiana	59⅝	60¼
Do Kansas	19	19½
Do Kentucky	40	41
D Nebraska	48	48¼
Do Ohio	121	123
Do Ohio pfd	116	119
Swan & Finch Co.	15	17
Vacuum Oil Co.	127	129

PETROLEUM PRICES

Pennsylvania (N. Y.) Transit Lines	$4.10
Bradford (National Transit Lines)	4.10
Pennsylvania (National Transit Lines)	4.00
Pennsylvania (S. W. Pa. Pipe Lines)	4.00
Pennsylvania (Eureka Pipe Lines)	3.90
Pennsylvania (Buckeye Pipe Lines)	3.85
Corning (Buckeye Pipe Lines)	1.65
Cabell grade (Eureka Pipe Lines)	1.35
Somerset (Cumberland Pipe Lines)	1.30
Ragland grade oil	.95
Western Kentucky	1.53
Lima	1.50
Indiana	1.27
Princeton	1.45
Wooster	1.42
Plymouth	1.18
Illinois	1.45
Waterloo	1.35
Saginaw (Mich.) Berea sand oil	1.79
Saginaw (Mich.) Saginaw sand, 47 degrees gravity	1.83
Petrolia (Canada)	1.98

Potter Title and Mortgage Guarantee Company

Fourth and Grant—Pittsburgh, Pa.

You Insure Your House: You Should Also Insure the Title to the Land on Which It Is Erected

A sensible person would not be without fire insurance on his buildings, yet the title to the property is just as important, and it, too, can be protected by Potter Title Insurance. This protection is permanent and may be secured by paying only one moderate premium. There are no annual or periodic premiums. The first cost is the last. After you sign the agreement, order Potter Title Insurance.

FINANCIAL NEWS AND VIEWS

Acceptances Reduced.

Improvement in the credit situation was mirrored today in a reduction of ⅛ of 1 per cent in bankers' acceptance rates on all except 30-day maturities. This was the first downward revision since the peak of the money stringency just before April 1. The new rates were 5½ per cent asked and 5⅝ bid for 30, 60 and 90-day bills, 5⅝ to 5⅝ for 120-day bills and 5⅝ to 5½ for 150 and 180 days.

Relaxation in acceptance rates naturally tended to dissipate whatever anxiety there may have been over the possibility of an upturn in the bank rate in the near future. Taken together with the reported better supply of funds seeking employment as collateral loans on time, the cut in acceptance made a good deal more confidence in speculative circles.

—$—

Pierce Pete Profit Soars.

Pierce Petroleum Corporation and subsidiaries had net profit last year of $1,052,894 against $10,657 in 1927.

—$—

Copper Market Unchanged.

With practically all the leading producers still out of the market and demand being taken care of by custom smelters, the price of copper was quotably unchanged today at 18c a pound delivered in the Connecticut Valley. Export copper was 18.30c a pound cost, insurance and freight Hamburg basis, unaltered from the previous price. Quotation of lead continued unchanged at 7.00c a pound New York, and 6.85c a pound East St. Louis basis. Zinc was unaltered at 6.50 to 6.55c a pound East St. Louis.

—$—

Zinc's Earnings Larger.

American Zinc, Lead and Smelting Company reports for the March quarter consolidated profit of $314,908 after charges, but before depreciation, depletion and income tax, equal to $3.92 on 80,328 shares of $6 cumulative preferred stock, on which arrears total $49.50 a share, against $180,284, or $2.24 a share in the 1928 quarter.

—$—

Surplus Cars Decrease.

The American Railway Association reports that class A railroads on April 8 had 271,353 surplus freight cars immediately available for service, a decrease of 7,754 from the previous week.

—$—

Nuttall in Granite Building.

R. V. Nuttall & Co. have removed their offices from the First National Bank Building, to the Granite Building at Sixth avenue and Wood street.

—$—

National Cash Register.

National Cash Register Company reports for the quarter ended March 31, net income of $1,819,809, after depreciation and taxes, equal to $1.15 a share on the combined 1,590,000 common "A" and "B" shares, against $1,489.0°9 r 99 cents on 1,500,000 "A" and "B" shares in the 1928 quarter.

—$—

Nickel Plate Improves.

The Nickel Plate Railroad earned $3.89 per share on 337,062 common shares in the first quarter of 1929, against $2.04 on 337,062 common shares in the 1928 period.

—$—

Newmont Forms Subsidiary.

The Newmont Mining Corporation has formed a subsidiary to be known as the Newmont Empire Mine Company, with capitalization of 1,000,000 shares. It is denied the new company will be a holding concern for properties in the Britsh empire. The company says the incorporation represents an operation of considerable importance.

—$—

Beechnut Profits Off.

Beechnut Packing Company reports for the March quarter net income of $654,406 after charges but before federal taxes, against $744,580 in the 1928 period.

After deducting estimated income tax and preferred dividends, earnings in the first quarter were equal to $1.37 on the common, against $1.51 a share in the 1928 quarter.

—$—

Californic Oil Output Gains.

Daily average production of California crude oil increased 24,000 barrels in the past week to 802,500 barrels, exceeding the 800,000-barrel mark for the first time since the first week of March.

More than a million barrels will be lopped off California oil output during the remainder of this month as a result of the curtailment plan put into effect at 7 o'clock this morning.

—$—

General Electric of England.

General Electric Company of England will make another statement on the proposed "British only" stock issue, according to London reports. It is expected the statement will explain how the company proposes to raise new capital, which the abandoned issue would have provided.

—$—

Cities Service Expanding.

Cities Service Company and its subsidiaries had consolidated net earnings of $64,948,047 in 1928, an increase of $3,930,055 over 1927. Both net and gross earnings, the latter totaling $167,255,672, as compared with $158,028,257 for the preceding year, established new records for the company, which also had an unprecedented expansion. The number of security holders in the company and its subsidiaries rose from 350,000 to 450,000, the report said, making the list second only to American Telephone and Telegraph. Holders of Cities Service common stock now total 122,000 as compared with 72,000 a year ago. "Many important expansion projects are planned for 1929," the report stated, "including the construction of a 15,000-barrel oil refinery near Chicago, to be built by a subsidiary."

—$—

Great Western Sugar.

Great Western Sugar Company reports for the year ended February 28, 1929, net income of $7,785,699 after taxes and depreciation, equal, after preferred dividends, to $3.75 on the common, against $3,530,567, or $1.38 a share the previous year.

—$—

Commonwealth Edison.

Commonwealth Edison Company reports for the March quarter net income of $4,941,782 after taxes, interest and retirements, equal to $3.93 on 1,255,162 capital shares, against $4,935,562 or $3.96 on 1,243,924 shares in the 1928 period.

—$—

Fisher's Index Declines.

Prof. Irving Fisher's index number of commodity prices for last week was 96.7, a new low for the year, against 97.3 the previous week and 98.3 a month ago.

—$—

Cutten's Armour Profits.

Arthur W. Cutten has disposed of his holdings in Armour & Co. at a large profit, reported in Wall street at from $7,000,000 to $10,000,0000.

—$—

Federal Smelters Preferred

The Federal Mining and Smelting Company has called a special meeting of stockholders May 11 to approve retirement of 15,154 shares preferred held by the company, and to draw by lot for retirement on June 15, 1929, 14,846 shares of the 64,846 shares preferred outstanding.

—$—

Fleischmann Net Lower.

The Fleischmann Company reports consolidated profit of $4,213,995 for the March quarter, after depreciation and federal, Canadian and Cuban taxes, against $4,532,992 in the 1928 quarter. This is equal to 93 cents on the common against $1 a share in first quarter last year. Net sales were $14,707,091 against $15,510,991.

—$—

Pittsburgh Coal Production.

Pittsburgh Coal Company production for the week ended April 20, totaled 235,372 tons. This compares with 173,408 tons week ago and 164,818 tons corresponding week a year ago.

—$—

Va. Iron Overcomes Loss.

The Virginia Iron, Coal and Coke Company reports for the quarter ended March 31 net profit of $33,048 after interest, depreciation, depletion, etc., compared with net loss of $20,956 in the March quarter, 1928.

—$—

Hupp's First Quarter.

The Hupp Motor Car Company reports for the quarter ended March 31, 1929, net profit of $1,501,595 after charges, including taxes, equal to $1.10 a share on 1,362,498 shares outstanding. This compares with net earnings of $1,615,528, or $1.60 a share on the 1,005,189 shares of common outstanding the corresponding period last year.

—$—

Big Gain for Liquid Carb.

Liquid Carbonic Corporation had net profit of $283,116, equal to $1.06 a share, in the six months ended March 31. In the same period a year ago profit was $4,752.

—$—

Business Satisfactory—Lamont.

Business conditions and industry throughout the country during April so far have continued satisfactory at a high point, Secretary of Commerce Lamont said today. "For the first time in recent months building activities of the United States showed a gain. This gain was about 40 per cent," he stated.

—$—

Electric Auto-Lite.

Electric Auto-Lite Company reports consolidated profit of $3,399,084 in the March quarter after depreciation and interest, but before federal tax, equal, after preferred dividends, to $3.74 on the common, against $1,201,513, or $1.69 on same common for 1928 quarter.

—$—

Club-Monarch Aluminum.

The Club Aluminum Company has acquired a 50 per cent interest in the Monarch Aluminum Ware Company of Cleveland.

—$—

Combustion Offers Preferred.

International Combustion Engineering Corporatio.. directors have voted to offer 50,000 shares at 7 per cent convertible no par preferred now in the treasury to preferred and common stockholders of record April 26 at $100 a share and accrued dividends on the basis of 1-20th of a share for each share of common and preferred now held.

—$—

Cont. Can Buys Mach. Co.

Continental Can Company has acquired the McDonald Machine Company of Chicago, manufacturers of can making machinery.

—$—

Lion Buys Pure Oil Leases.

The Pure Oil Company has sold to Lion Oil Refining Company its producing leases, aggregating 850 acres, situated in the Hendricks pool, Winkler County, Texas.

LIVESTOCK MARKETS

Pittsburgh.

Brinkman, Wood & Beck, livestock commission merchants, furnish the following quotations:

Cattle—Receipts, 20 car loads, against 30 car loads last Monday; market ruled active and stronger. Good to choice, $14.00@14.40; good, 1,300 to 1,400 pounds, $13.00@13.75; medium, 1,200 to 1,300 pounds, $12.25@13.00; tidy, 1,050 to 1,150 pounds, $13.00@13.75; fair, 900 to 1,100 pounds, $10.50@12.50; common, 700 to 900 pounds, $8.50@10.25; common to good fat bulls, $6.00@11.00; common to good fat cows, $4.00@10.00; heifers, 700 to 1,100 pounds, $8.00@12.00; fresh cows and springers, $35.00@135.00.

Hogs—Receipts, 23 double deck loads; market ruled higher. Prime heavy hogs, $11.75@12.10, heavy mixed, $12.25@12.40; mediums, $12.40@12.50; heavy yorkers, $12.40@12.50; light yorkers, $11.50@12.00; pigs, $10.50@11.00; roughs, $9.00@10.75; stags, $5.50@7.50.

Sheep and lambs—Receipts, 20 double deck loads; about one-half offerings are sheep; market ruled slow; lower on sheep; active and steady on lambs. Prime wethers, $11.00; good mixed, $10.00@10.75; fair mixed, $8.00@9.00; culls and common, $3.00@6.00; culls to choice lambs, $11.00@19.00; spring lambs, $18.00@21.00.

Calves—Receipts, 900 head; market active, prices steady. Veal calves, $16.50@17.00; heavy and thin calves, $5.00@13.50.

Chicago.

Hogs—Receipts, 35,000 head, including 10,000 head direct; mostly 20@25c higher; light lights and pigs, 25@40c higher; top, $11.85 paid for numerous loads of 160-225 lbs.; butchers, medium to choice, 250-300 lbs., $11.30@11.65; 200-250 lbs., $11.40@11.85; 160-200 lbs., $11.35@11.85; 130-160 lbs., $10.75@11.85; packing sows, $10.25@10.90; pigs, medium to choice, 90-130 lbs., $9.50@11.60.

Cattle—Receipts, 17,000 head. Calves—Receipts, 4,000 head; bidding lower on many better grade steers, especially weighty kinds; demand better grades with weight narrow, due to impeding Jewish holiday and curtailed shipping orders; other grades and classes about steady with stockers and feeders higher. Early top yearlings, $14.50; slaughter classes, steers, good and choice, 1,300-1,500 lbs., $13.50@14.75; 1,100-1,300 lbs., $13.50@14.85; 950-1,100 lbs., $13.75@15.00; common and medium, 850 lbs. up, $10.50@13.75; fed yearlings, good and choice, 750-950 lbs., $13.75@15.00; heifers, good and choice, 850 lbs. down, $13.00@14.85; common and medium, $9.50@13.00; cows, good and choice, $10.00@12.00; common and medium, $8.50@10.00; low cutter and cutter, $6.75@8.50; bulls, good and choice (beef), $10.25@11.50; cutter to medium, $8.50@10.35; vealers (milk-fed), good and choice, $13.00@17.00; medium, $11.00@13.00; cull and common, $8.00@11.00; stocker and feeder steers, good and choice (all weights), $12.50@13.50; common and medium, $10.00@12.50.

Sheep—Receipts, 19,000 head; slow; fat lambs 25c or more lower; best clippers held at $16.35; few odd loads of good wooled skins held at $17.00; sheep scarce, steady, to 25c lower; best light wooled ewes, $10.50; good and choice, 92 lbs. down, $15.35@16.35; medium, $14.75@15.50; cull and common, $11.25@14.75; medium to choice, 92-100 lbs., $14.40@16.15; ewes, medium to choice, 150 lbs. down, $8.00@10.50; cull and common, $3.00@8.25; feeder lambs, good and choice, no sales.

East Buffalo.

Hogs—Receipts, 7,900 head; holdovers, 100 head; market active to all interests; 15@25c below Saturday's average; bulk, 130 to 240 lbs., $12.25; 250 to 280 lbs., $12.00@12.15; 130 pounds and down, $12.00@12.25; packing sows, $10.25@10.50.

Cattle—Receipts 1,700 head; fed steers and yearlings strong to 25c higher; quality improved; choice steers and yearlings, $14.50@14.75; bulk fed offerings, $13.00@14.25; medium and mixed lots, $12.25@13.00; cutter cows, $5.50@7.50; medium bulls, $9.25@9.75.

Calves—Receipts, 1,500 head; vealers steady; good to choice, $17.00@17.50; cull and common, $9.00@14.00.

Sheep—Receipts, 6,000 head; lambs mostly 25c lower; quality only fair; good to choice clippers, $16.25@16.50; sparingly to $16.85; good spring lambs, $21.00; aged weathers, $10.50@11.25; shorn ewes, $10.00 down.

Cincinnati.

Hogs—Receipts, 4,300 head; practically no early sales, holding desirable butchers at 10 to 15c higher at $12.00; bidding up to $11.90; bidding $10.50@11.00 on 120-140 pounds; upwards to $11.50 on 160 pounds; packing sows steady, early bids, $9.50@9.75; some held at $10.00.

Cattle—Receipts, 925 head; calves, receipts, 475 head; slaughter steers 25c higher than last Monday; medium to good, $13.00@14.00; mixed yearlings and heifers, steady to strong; choice 700 pounds mixed yearlings, $15.00; common to medium yearlings and heifers, $12.00@13.50; good grades, $14.00; butchers cows strong, $9.00@10.50; choice cows, $11.00; cutters, $6.50@7.75; bulls scarce, $10.25; veals $1 lower than Friday; top, $16.00; bulk, $12.00@15.00.

Sheep and lambs — Receipts, 75 head; market not established, indications steady.

ARMY TO PLAY AT STATE

STATE COLLEGE, Pa., April 22.—The United States Military Academy lacrosse team will make its first appearance on the Penn State College field on June 1, of this year. The Cadets have been scheduled for this date, according to announcement of the graduate manager, who has just released the 1929 season's card. The Lions have played at West Point on several occasions, but the coming game will mark the first visit of the Army to Penn State.

The Lion stickmen will open their schedule Thursday of this week, meeting Dartmouth on the home field. One other game, with the Onondaga Indians, will be played on the home field, the other three on the schedule being on foreign fields.

The complete schedule, as approved by the board of control, is as follows:

Dartmouth at State College, April 25; Western Maryland at Westminster, May 10; Navy at Annapolis, May 11; Cornell at Ithaca, May 24; Army at State College, June 1; Onondaga Indians at State College, June 15.

Coach Ernie Paul has not selected a lineup for Thursday's game, but it is probable that a half dozen football men, all of them new at lacrosse, will get into the game. Last year Paul had unusual success with two football men who had never played lacrosse before and hopes to teach this spring's crop the fine points of the Indian game.

Penn State Tennis Card Announced

STATE COLLEGE, Pa., April 22.—Six matches have been scheduled for the Penn State tennis team for this spring, according to announcement from the office of the graduate manager after the card had been approved by the board of control. The complete schedule is as follows:

Franklin and Marshall at State College, April 27; Georgetown at State College, May 4; Ursinus at State College, May 11; Gettysburg at Gettysburg, May 18; Navy at Annapolis, May 25; Bucknell at State College, June 8.

Thiel Grid Squad Reports April 29

GREENVILLE, Pa., April 22.—Candidates for Theil College's football team will be called out for Spring practice on Monday, April 29. Coaches George Rowley and Jack Stoeber have announced. Rowley, named head coach to succeed Dr. Thomas Holleran, wants to get a line on his material for next Fall.

HURDLER TO TOUR

SEATTLE, Wash., April 22.—(INS.)—Steve Anderson, the great University of Washington hurdler, is contemplating a trip to Australia with a number of other track stars, it was learned here today.

UNVEILED QUEEN BIG ISSUE OF REVOLT, SAYS USURPER

SIMLA, India, April 22.—(AP.)—Habibula, otherwise known as Bacha Sakao, styling himself ruler of Afghanistan, has issued a manifesto denouncing Amanullah, whom he drove out of Kabul, as an unbeliever and a heretic.

He specified 26 heretical acts of Amanullah, which included most of the latter's modern innovations. He declared that Queen Souraya had displayed herself "naked" (because she wore no veil) in a motor car and attacked Amanullah for shaving off his mustache against Koranic injunction.

Reviewing the history of his rebellion, Habibula called upon all provinces to send representatives to discuss the situation with him. He assured them that he had accepted the throne only to serve the cause of Islam, but that if the people were inclined to fovor Amanullah it nevertheless would be his duty to serve the faith and suppress the disloyal.

Amanullah, who now is leading a military drive in an attempt to regain his throne, issued a brief counter proclamation asking the people if they were content to be ruled by a menial. (Bacha Sakao means "son of a water carrier.")

NEW YORK BOND MARKET

NEW YORK, April 22.—(AP.)—Transactions in the most active bonds on the New York Stock Exchange today were as follows, 000 omitted in sales column (United States bonds in dollars and thirty-seconds of dollars):

UNITED STATES GOVERNMENT BONDS

Sales.		High.	Low.	Last.
6	Lib 3½s '32-47	98	98	98
1	Do 1st 4¼s	99.24	99.24	99.24
171	Do 4th 4¼s	99.27	99.24	99.26
1	Do reg	99.20	99.20	99.20
4	Treas 4¼s '47-52	109	109	109
2	Do 4s '44-54	105.2	105.2	105.2

CORPORATION BONDS.

Sales.		High.	Low.	Last.
20	Abra & Str 5½s'43	109	108½	108½
348	Allegh Corp 5s '44	103¼	102¾	102¾
4	Allis Chal 5s '37	100¼	100	100
4	Am Agr Chem 7½s	104½	104½	104½
2	Am Chain sf db 6s	97½	97½	97½
1	Am Cotton Oil 5s	98⅞	98⅞	98⅞
3	Am Cyan 5s '42	95⅝	95⅝	95⅝
27	Am Internat 5½s'49	103⅞	103⅜	103⅞
2	Am M & Fdy 6s	103⅞	103⅞	103⅞
3	Am Nat Gas 6½s'42	79⅞	79⅞	79⅞
1	Am Smelting 5s	101½	101½	101½
1	Am Sugar Ref 6s	103⅞	103⅞	103⅞
13	Am Tel & Tel 5½s	106⅛	106⅛	106⅛
7	Do col 5s '46	104	103⅞	104
25	Do sf 5s '60	103⅝	103⅜	103⅜
5	Do col 4s	99⅝	99⅝	99⅝
3	Am W W & El 6s	102⅝	102⅝	102⅝
13	Do 5s	98⅝	98⅝	98⅝
10	Am Writ Pap 6s'47	82¼	82¼	82¼
40	Anacon Cop 7s '38	219	216	217½
73	Do 6s '53	104½	104½	104½
5	Ang Chil Nitrate 7s	97	97	97
11	Arm Co Del 5½s	91½	91	91
1	Do r'est 4½s	91	91	91
11	Asso Oil rct 6s	102	101½	102
21	A T &SF cvt4½s'48	113	112⅝	112⅝
2	Do gen 4s	92¼	92¼	92¼
3	Do cvt 4s '05	90	90	90
2	A C Line 1st gld 4s	91⅝	91⅝	91⅝
10	ACL L&N col tr 4s	89⅛	89⅛	89⅛
2	B & O rfg 6s '95	109⅛	108⅞	108⅞
4	Do 1st 5s	103⅞	103⅞	103⅞
12	Do rfg 5s	101⅝	101⅝	101⅝
13	Do 5s D 2000	103	102⅞	102⅞
18	Do cvt 4½s	98⅝	98	98⅛
3	Do gold 4s	92⅝	91⅞	92⅝
4	Do 5s S W Div	102½	102	102½
1	Do 4s T&C Div	83½	83½	83½
2	Belding H 6s	90	90	90
1	B T Pa 1st-rf 5s B	104	104	104
75	Beth Stl 6s A	104⅝	104⅜	104⅜
20	Do con 5½s	103⅛	102⅞	102⅞
1	Do rfg 5s	102½	102½	102½
4	Do p m 5s '36	100½	100	100½
1	B & NY Air L 4s	77½	77½	77½
1	Botany C M 6½s	66½	66½	66½
2	B B Hotel 7s '34	98⅝	98⅝	98⅝
39	Bkln Ed gen 5s A.	104½	104	104½
30	Bkln M T s	95	94½	95
2	B R & P con 4½s	89⅛	89⅛	89⅛
5	Bush Term con 5s	97½	97½	97½
8	Do Bldg 5s	100⅝	100	100
1	Cal Pet 5½s '38	102	102	102
3	Do 5s	100	100	100
2	Camaguey Sug 7s	92⅝	92⅝	92⅝
4	Can Nt Ry 4½s '54	94⅝	94⅝	94⅝
5	Can North sf 7s	110	110	110
1	Do deb 6½s	114⅝	114⅝	114⅝
6	Can Pacific 4½s	97⅝	97⅝	97⅝
19	Do deb 4s	85⅝	85⅛	85⅛
2	Cent of Ga 6s	99⅝	99⅝	99⅝
2	Cent Pac 1st gtd 4s	92	91⅞	91⅞
2	Cent RR N J 5s	109⅛	109⅛	109⅛
5	Certainteed 5½s 48	71	71	71
42	Ches Corn 5s '47	99¼	98⅝	99¼
4	Ches & Ohio con 5s	103	103	103
29	Do cvt 4½s '30	99	98⅞	99
30	Do ref 4½s A '93	94¼	94	94¼
4	Chi & Alton 3s	67	66⅞	67
9	C B & Q 3½s Ill div	85	84⅞	85
1	Chi & Erie 1st 5s	104	104	104
5	Chicago G W 4s	67¼	67¼	67¼
21	CMSP&P 5s '75	92⅝	92⅝	92⅝
29	Do adj 5s 2000	73	72⅞	73
2	Chi & N W sf 6s	100	100	100
2	Do gen 5s '87	105½	105½	105½
5	Do 4¾s 2037 stp	94½	94½	94½
1	Do gen 3½s	74	74	74
5	C R I & P 4½s '52	92	92	92
20	Do rfg 4s	94½	94¼	94½
25	C S P M & O db 5s	98	98	98
6	C T Hte & S E 5s	96	96	96
1	Do inc 5s	88½	88½	88½
3	Chi Un Sta 5s '44	101⅝	101½	101½
5	Chi & W I 5½s'62	104	104	104
3	Do 4s	86½	86	86½
34	Chile Cop 5s '47	96	95½	96
6	Cinn G & El 4s '68	87½	87	87
1	CCC&SL rfg 6s C	103½	103½	103½
10	CCC&StL rf 5s D	101¼	101¼	101¼
1	Do 4½s E '77	96¼	96¼	96¼
32	Cleve Un Ter 5s	103½	103¼	103½
1	Col F & I gen 5s	97½	97½	97½
2	Col Indus 5s	96¼	96¼	96¼
5	Col & So rfg 4½s	96⅝	96⅝	96⅝
3	Col G&E 5s '52	99⅝	99⅝	99⅝
5	Col P&L 4½s	93	93	93
1	Com Credit 6s	97	97	97
2	Com Inv Tr 6s	93	93	93
21	Do 5½s '49	97	96⅝	96⅝
1	Con Coal Md 5s	69⅝	69⅝	69⅝
6	Con Gas NY 5½s'45	106	105½	105½
1	Cont Corp 6s '46	96	96	96
2	Crown C&S 6s '47	98	98	98
2	Crown Will 6s '51	101¼	101	101¼
19	Cuba C S db 8s	63½	63½	63½
4	Do cvt db 7s	62	62	62
1	Cuba R R 5s	90	90	90
2	Cub Am S col 8s	101	101	101
3	D & R G con 4s	89¼	89¼	89¼
14	Do West gen 5s	92½	92	92½
2	Do West rfg 5s	90½	90½	90½
1	Det Edis rfg 5s '40	102⅞	102⅞	102⅞
5	Do 5s '55	103	103	103
1	Det Unit Rys 4½s	97½	97½	97½
479	Dodge Br db 6s '40	105⅛	105	105
2	Dold Jacob Pkg 6s	88	88	88
5	Duque Lt 4½s A67	100	99¼	100
4	East Cuba Sug 7½s	82	82	82
2	E Tenn V&G con 5s	104⅝	104⅝	104⅝
1	Erie 1st con ext 7s	101⅞	101⅞	101⅞
12	Do rf & im 5s 67	96	95⅛	96
2	Do 1st pr ln 4s	89⅛	89⅛	89⅛
5	Do gen lien 4s	79⅛	79⅛	79⅛
1	Fisk Rub 8s	112	112	112
4	Fla E Cst 5s '74	78	77	77
6	GH&SAM&P 2d 5s	99⅛	99⅛	99⅛
1	Gen Asph 6s '39	104½	104½	104½
1	Gen Cable 5½s '47	98¼	98¼	98¼
11	Gen Mtr Ccpt 6s '37	102	101⅞	101⅞
3	Goodrich B F 6½s	107¼	106⅞	107¼
14	Goodyr T&R 5s'57	95	94⅛	94½
3	Goth Silk Hos 6s	98⅝	98⅝	98⅝
1	Gr Tk Ry Can 6s	103½	103½	103½
24	Gt North Ry 7s A	110	110	110
1	Do 5½s B	108¼	108¼	108¼
1	Do gen 5s	103⅝	103⅝	103⅝
5	Do gen 4½s '76D	95⅝	95⅝	95⅝
1	Gulf Sta Stl 5½s'42	98	98	98
1	Havana Elec 5s	82	82	82
14	Hud & M rfg 5s A	93½	93	93½
25	Do adj inc 5s	76	75½	75½
6	Hum O & Ref 5½s	101¼	101¼	101¼
7	Illinois Bell Tel 5s	103	102⅞	103
1	Ill Steel deb 4½s	97½	97½	97½
1	Ind N G & O 5s	100½	100½	100½
1	Indiana Steel 5s	103¼	103	103
8	Interboro R T 7s	94	93¼	93¼
27	Do rfg 5s	70¼	70	70¼
42	Do rfg 5s sta	70⅝	70	70¼
1	Int Agric col 5s	90⅝	90⅝	90⅝
4	Int Cement 5s '48	106½	105½	106½
2	Int Gt Nor adj 6s	90	90	90
9	Int Match 5s '47	97	96½	97
3	Int Mer Mar sf 6s	101	101	101
5	Int Paper rfg 6s A	94¼	94¼	94¼
2	Do cvt 5s A	93¼	93¼	93¼
1	Int Rys C A 5s	81	81	81
228	Int T&T cv 4½s'39	126	125¼	126
2	Do deb 4½s '52	93½	93¼	93¼
5	K C F S & Mem 4s	92½	92½	92½
6	K C Term 1st 4s	88	88	88
5	Kansas G&El 6s	105½	105	105
1	Keith B F 6s A	92	92	92
4	Kresge Found 6s	102	101½	101½
1	Lack Steel 5s '50	100½	100½	100½
3	Lac G St L5½s	103½	103½	103½
1	Leh Val N Y 4½s	96	96	96
5	Leh Val 5s 2003	103½	103½	103½
2	Ligg & Myers 5s	102½	102	102½
1	Loew's Inc6sww'41	112¼	112¼	112¼
5	Do 6s ex-war	99	98⅞	99
5	Lorillard Co 7s	108	107½	108
8	L & N rfg 5½s	105¼	104⅞	105¼
3	Do unified 4s	94	94	94
2	Louis Ry 5s	93¼	93¼	93¼
5	Manhat Ry con 4s	61½	61½	61½
2	Manitoba S col 5s	99½	99½	99½
2	Mich Cen 4s '40	93	93	93
7	Midvale Stl cvt 5s	99⅝	99½	99⅝
1	MERL 1st 5s '61 B	100⅝	100⅝	100⅝
2	Do 4½s	98½	98⅝	98½
5	MSP&SSM 6½s	99	99	99
6	MK&T nw pl 5s A	101⅝	101⅝	101⅝
20	Do adj 5s A	104½	104¼	104½
1	Mo Pac rf 5s '65 A	99⅛	99⅛	99⅛
15	Do '77 F	99	98⅞	98⅞
14	Do '78 G	99	98⅞	99
19	Do gen 4s	75	74½	74½
1	M & O 4s S&C Div	95½	95½	95½
3	Mont Pow rfg5sA43	101½	101⅜	101½
52	Nat Dairy 5½s '48	96⅛	96	96⅛
5	N E T&T gen4½sB	98⅝	98⅝	98⅝
6	NOPSvc 5s ctf 52A	94½	94½	94½
8	Do 5s '55 B	94½	94½	94½
8	NOT&Mex 5½s	100⅝	100⅝	100⅝
15	NYC&HR con 4s	88⅝	88⅝	88⅝
14	NYC&StL 5½s B	106⅝	105⅞	105⅞
12	N Y Conn Rys 5s	97⅝	97⅝	97⅝
2	N Y Edis rfg 6½s	113½	113	113½
9	NY NH&Hcvt 6s '48	122½	121½	122½
87	Do 1st&rfg4½s'67	90½	90	90
4	N Y Ry inc 6s'65	13½	13½	13½
7	N Y St Rys 4½s	47½	47½	47½
1	N Y Steam 6s	105⅝	105⅝	105⅝
1	N Y Tel rfg6s '41	106⅛	106⅛	106⅛
3	Do db 6s '49	110½	110⅛	110½
6	Do gen 4½s	99½	99½	99½
8	N Y Trap Rk6s '46	99½	99½	99½
1	N Y W & B 4½s	82½	82½	82½
6	NL&OP 5s '55 A	103	102½	103
14	Nor Am Ed 5½s'63	101½	101	101½
3	Do 5s '57	100	100	100
1	NOT & L 6s A	100⅝	100⅝	100⅝
4	North Pac 6s B	111⅞	111⅞	111⅞
1	Do rf & im 5s D	102⅝	102⅝	102⅝
2	Do gen 3s	64½	64½	64½
36	Ogden & L Cha5s'48	81½	78⅝	81½
1	Ohio Pub Svs 7½s	113	113	113
1	Do 7s	111	111	111
15	Ohio Riv Edis 6s	106	105½	105½
7	Ont P & N Falls 5s	100	100	100
4	Ore Sh Line gtd 5s	103	102½	102½
2	Do rfg 4s	98⅝	98⅝	98⅝
1	Ore Wash RR&N 4s	87⅝	87⅝	87⅝
4	Otis Steel 6s	101	100½	100½
11	Pac Coast 1st 5s	101¼	101	101¼
2	Pac Gas & El 5s	99	99	99
7	Pan-Am P&T 7s	105	104⅞	104⅞
19	Do 6s '34	109⅝	109	109
5	Do 6s '40	97½	97½	97½
1	Paramt Bwa 5½s	101⅛	101⅛	101⅛
5	Par Fam Lask 6s47	99	99	99
1	Park Lex 6½s	91	91	91
3	Penn Dix 6s R 41	92¼	92	92
8	Penn R R 7s '30	101½	101⅜	101½
7	Do gold 6½s	108⅝	108⅝	108⅝
[illegible]	Do gen 5s '68	106⅛	106⅛	106⅛
3	Do 5s '64	102½	101⅞	102½
28	Do 4¾s '63	98⅝	98	98⅝
6	Do gen 4½s	98⅝	98⅝	98⅝
1	Peo G&C of Chi 5s	103	103	103
6	Pere Marq rfg 5s	103⅝	103½	103½
16	Phila Co 5s '67	98¾	98½	98⅝
94	Ph-R C&I cvt 6s'49	100½	100	100½
1	Philippine Ry 4s	35½	35½	35½
5	Phillips Pet 5¼s'39	92	92	92
10	Pillsbury Fl Mills6s	105	105	105
5	PCC&SL 5s B '75	107¼	107¼	107¼
5	P R Lt & P 5s '42	97	97	97
5	Porto R Am Tob 6s	101	101	101
3	Postal T & C 5s'53	94¼	94	94¼
4	Press Stl Car 5s	95⅝	95½	95⅝
27	P Ser of N J 4½s'48	185	183	185
1	Punta Aleg Sug 7s	80	80	80
3	Pure Oil 5½s '37	98¼	98¼	98¼
12	Reading gen 4½s	98	97⅞	98
2	Rep I&S 5½s	103⅜	103⅜	103⅜
2	Roch G&E 7s '46	108	108	108
2	R I Ark & La 4½s	54½	54½	54½
10	SLIM&S rfg 4s	99⅝	99⅝	99⅝
2	Do 4s R&G Div	94⅞	94⅞	94⅞
34	SL & SF pr ln 5s B	100½	100¼	100½
34	Do 4½s '78	87¾	87½	87¾
12	Do pr ln 4s A	87	86⅞	87
11	SL & SW Term 5s	99	98½	99
5	S L & S W con 4s	95½	95½	95½
1	St Paul U D 5s	102½	102½	102½
1	S A & A P 1st 4s	90½	90½	90½
2	Schulco 6½s B	91⅞	91⅞	91⅞
19	Seabd A L con 6s	75½	75	75
40	Do adj 5s	45	44⅞	44⅞
10	Do rfg 4s	57⅝	57¼	57¼
8	Sea All Fla R 6s A	67	66	66
2	Sea All Fla Ry6sB	66	65⅞	66
16	Sharon StLH5½s'48	96	96	96
5	Shell P L 5s '52	95¾	95½	95½
4	Do 5s '47	98⅛	97¾	98
2	Shubert Thea 6s '42	83¼	83	83
1	Silesian Am col 7s	96⅞	96⅞	96⅞
8	Sinclair C O col 7s	102⅝	102	102⅝
6	Do 6½s	100⅝	100¼	100⅝
37	Do 6s D '30	99	99	99
7	Do 5½s '38	97¼	97	97
9	Do 5s	94	93¾	93¾
3	Skelly Oil 5½s '39	94	94	94
1	So Col Power 6s	102¼	102¼	102¼
30	So Pac 4½s '68	94¼	94	94¼
1	Do cvt 4s '29	99½	99½	99½
8	Do rfg 4s '55	91½	91½	91½
5	Do col tr 4s	88½	88½	88½
6	So Ry gen 4s	87⅝	87⅝	87½
16	S W Bell Tel 5s	103	103	103
7	S O of N J debb 5s	102¼	102⅛	102¼
12	Do 4½s '51	96⅝	96¼	96¼
1	Sug Est Oriente 7s	92⅝	92⅝	92⅝
4	Tenn E P rfg 6s A	105¼	105¼	105¼
41	Tenn Cop C 6s'44B	102¼	101½	102¼
13	Ter R R A StLrf4s	88¼	87⅝	88¼
4	T & P 5s Louis dv	99¼	99¼	99¼
7	Third Ave adj 5s	47¼	47	47
1	Dd rfg 4s	59	59	59
5	Toledo Tr 5½s	99⅞	99⅞	99⅞
1	Tr Cont O6½s '38	99	99	99
6	Tr T Coal 6½s'43	97½	97	97½
1	Trumbull Stl 6s'40	102½	102½	102½
2	Un ElLt&P 5½s'54	101¼	101¼	101¼
2	Do 5s '32	100	100	100
2	Do rf 5s '33	100	100	100
1	Union Oil Cal 6s	106⅞	106⅞	106⅞
1	Un Pac 1s 4s	93½	93½	93½
7	Unit Bis Am 6s'42	98⅝	98½	98⅝
21	Unit Drug Del5s'53	96½	96	96½
2	U S Rub 7½s '30	100⅞	100⅞	100⅞
10	Do 5s	91½	91½	91½
14	U S Steel sf 5s	108¾	108⅝	108¾
1	Utah L&Tr 5s	95⅝	95⅝	95⅝
12	Utah P & Lt 5s	99	98½	98½
1	Do 5½s	92⅝	92⅝	92⅝
1	Vertientes Sug 7s	92	92	92
7	Va Ry & Pw 5s	98½	98¼	98½
31	Virginia Ry 5s	103½	103¼	103½
1	Wabash rfg5½s '75	102½	102½	102½
8	Do 4½s C '78	88¼	87⅝	88
16	Walworth Co 6½s	99	97¼	98
1	Western Elec 5s	103	103	103
2	West Md 5½s A 77	95	95	95
22	Do 4s	80	79⅞	80
5	West Union 6½s	108⅝	108½	108⅝
4	W Eag Oil 5½sw37	102	101⅞	102
7	Wick-Spen Stl rfg7s	59	58½	58½
13	Do cvt 7s	59¼	58½	58½
5	Willys Over 6½s	101½	101¼	101½
8	Wilson Co 1st 6s	101⅞	101⅝	101⅞
1	Winch Arm ctf 7¼s	107	107	107
33	Youngs S&T 5s '78	100⅝	100½	100⅝

FOREIGN ISSUES.

Sales.		High.	Low.	Last.
1	Antioquia 7s '45 A	92½	92½	92½
10	Do 7s '45 B	92	92	92
3	Antioquia 7s '45 D.	93	92½	93
9	Argentine 6s '57 A.	100¼	99⅞	100
9	Do 6s '58 B	100	99⅝	99⅝
8	Do 6s sfg '59 Jun	100	99½	100
31	Do sfg 6s '59 Oct	100	99½	99½
4	Do sf 6s '60 Oct.	100	100	100
5	Do 6s '60 Sept	99⅞	99⅝	99⅝
1	Do 6s '60 Oct	99⅞	99⅞	99⅞
18	Do 6s '61 Feb	99¾	99½	99½
10	Do 6s '61 May	100	99¾	99¾
5	Australia 5s '55	95½	95⅜	95½
10	Do 5s '57	95⅝	95½	95½
48	Do 4½s '56	86⅛	86	86
3	Austria Gtd 7s '43	103½	103½	103½
3	Batavian Pet 4½s47	91½	91½	91½
5	Bavaria 6½s '45	94½	94½	94½
5	Belgium 8s '41	108½	108½	108½
16	Do 7½s '45	114¾	114¾	114¾
14	Do 7s '55	107⅜	107¼	107¼
24	Belg Stab Ln 7s '56	105½	105⅛	105⅛
5	Belgium 6½s '49	104⅝	104½	104⅝
26	Do 6s '55	100	99⅞	99⅞
1	Bergen 8s '45	111	111	111
4	Berlin City 6½s '50	95½	95½	95½
3	Do 6s '58	89⅞	89⅞	89⅞
6	Bolivia 8s '47	103¼	103	103
1	Do 7s '58	90⅛	90⅛	90⅛
5	Do 7s '69	88¾	88⅝	88¾
10	Bordeaux 6s '34	100	99⅞	99⅞
3	Brazil 8s '41	108½	108½	108½
12	Do 6½s 26-57	94¼	94	94⅛
13	Do 6½s 27-57	94¼	94	94
4	Braz C RyEl 7s '52	97⅞	97¾	97¾
19	Bremen 7s '35	100	100	100
7	Brisbane 5s '57	93	91½	93
20	Brisbane Cty 5s '58	90	89⅞	90
22	British 5¼s '37	103½	103¼	103½
16	Budapest 6s '27-62	80	79½	79½
21	Buenos A 6½s '55	102	101⅞	102
1	Do 2d 6s '60 Apr	96⅞	96¾	96⅞
14	Do 6s '61	92	91⅝	91⅝
5	Bulgaria 7½s '68	87½	87¼	87½
2	Can 5½s notes '29	99¾	99¾	99¾
8	Canada 5s '52	104	103¾	103¾
2	Do 4½s '36	97⅞	97⅞	97⅞
11	Canada S S 6s '41	100	100	100
1	Cauca Val 7½s '46	98½	98½	98½
3	Chile Mt B 6¾s '61	98⅞	98⅞	98⅞
1	Do 6½s '57	98	98	98
10	Do 6s '61	92	91⅝	92
4	Chile 6s '60	93¼	93	93¼
11	Do 6s '61 Jan	93⅝	93½	93⅝
7	Do 6s '61 Feb	93⅝	93	93¼
8	Do 6s '61 Sept	93½	93¼	93¼
54	Do 6s '62 March	93⅝	93½	93½
3	Cologne 6½s '50	94	93⅞	94
6	Colombia 6s '27-61	87½	87½	87½
17	Do 6s '28-61	88	87¼	87¼
2	Col Agr Bk 6s '48	85	85	85
1	Do 7s '47	91½	91½	91½
1	Do 6½s '47	83½	83½	83½
2	Copenhagen 5s '52	95¼	94½	95¼
1	Costa Rica 7s '51	94	94	94
1	Cuba 5½s '53	100⅝	100⅝	100⅝
2	Cundinamarca 6½s	84⅝	84⅝	84⅝
10	Czecho 8s '51	109⅝	109½	109½
5	Do 8s '52	110⅝	110	110
4	Danish M 8s A	109⅜	109⅜	109⅜
1	Denmark 6s '42	103¾	103¾	103¾
33	Do 5½s '55	100¼	99¾	99¾
4	Do 4½s '62	87⅝	87⅝	87⅝
21	Deutsche Bk 6s '32	97	96½	96½
2	Dom Rep sf 5½s'42	96¼	96¼	96¼
3	Do 2d 5½s '26-40	95¼	95¼	95¼
5	Dresden sf 7s '45	99⅝	99½	99½
13	D E Indies sf 6s'62	102	102	102
20	Do 6s '47	102	102	102
10	Ese Ry ex sf 7s	102⅝	102⅝	102⅝
4	Finland sf 7s '50	100	99⅝	99⅝
1	Do 6s '45	95¼	95¼	95¼
28	France 7½s '41	112¼	111⅝	112¼
14	Do 7s '49	107¼	107¼	107¼
1	French Nat SS7s'49	101⅜	101⅜	101⅜
1	GerC AgrBk7s '50	98	98	98
8	GerCAg Bk6s'38Apr	90	89	89
1	Do 6s '60 July	85	85	85
7	Do 6s '60 Oct	84⅝	84½	84½
52	Ger CnAg Ln6½s'58	87	86½	87
8	Ger Ext Ln 7s '49	105⅝	105½	105⅝
11	Ger Gen El 7s '45	101⅝	101	101⅝
3	Do 6s '48	91	91	91
3	Good Hope 7s '45	97	97	97
5	Gt ConElPJap7s'44	98⅜	98¼	98¼
1	Do 6½s '50	93½	93½	93½
4	Greece 7s '64	98	98	98
1	Do 6s '68	83⅝	83⅝	83⅝
1	Haiti 6s '52	99	99	99
6	Hamburg St6s'46	95¾	95½	95½
1	Heidlbg 7½s '50	101¼	101¼	101¼
1	Hungary 7½s '44	100½	100½	100½
8	Hung M 7½s '45	93⅝	93⅝	93⅝
10	Do 7s '46	88½	88½	88½
6	Ilseder Stl 6s '48	85¼	85¼	85¼
1	It Cr Con 7s '37 A	95½	95½	95½
1	Do '47 B	94½	94½	94½
11	Ital P U 7s	92⅝	92⅝	92⅝
40	Italy 7s '51	96⅝	96⅝	96⅝
40	Italy 7s '51	96⅝	96⅝	96⅝
28	Japan 6½s '54	100⅝	100½	100⅝
2	K & Toll 5s '59 wr	98¼	98¼	98¼
2	Leipzig sfg 7s '47	98	97⅝	97⅝
5	Lyons 6s '34	100	100	100
6	Marseilles 6s '34	99⅝	99½	99⅝
7	Milan City 6½s '52	89⅝	89½	89⅝
6	Minas Ger 6½s '52	93⅝	93⅝	93⅝
1	MM&A 7s '37 ex-wr	95½	95½	95½
1	New S Wales 5s '58	91½	91½	91½
3	Nord Ry sf 6½s '50	101⅝	101⅝	101⅝
2	No Ger Lloyd 6s '47	92	92	92
1	Norway 6s '52	102¼	102¼	102¼
1	Do 6s '44	101⅝	101⅝	101⅝
25	Do 6s '43	102½	102½	102½
14	Norway 5½s '65	101⅛	100	100½
4	Norweg H E 5½s57	91⅛	91¼	91¼
3	Oren Dev Ld 6s 53	97	97	97
22	Do 5½s '58	88¼	88	88
1	Oslo City 6s '55	100	100	100
1	Panama 5½s '53	101½	101½	101½
1	Do 5s A '63	94¼	94¼	94¼
12	Par-Lyons-Md 7s 58	103⅛	103	103
10	Do 5s '58	100	99⅞	100
2	Par-Orl RR 5½s 68	95	94⅝	94⅝
1	Pernambuco 7s '47	93¼	93¼	93¼
3	Peru 1st 6s '60	87½	87¼	87½
18	Do 2d 6s '61	87½	87	87½
7	Pirelli Italy 7s '52	123⅝	123⅝	123⅝
1	Poland 8s '50	97	97	97
6	Do 7s '47	84½	84½	84½
3	Do 6s '40	77⅝	77⅝	77⅝
3	Prague 7½s '62	105½	105¼	105½
5	Queensld 7s '41	108⅝	108½	108⅝
5	Rhine Wstp7s '50	89½	89¼	89¼
9	Do 6s '53	92½	92¼	92½
1	Rima Stl 7s '55	93⅝	93⅝	93⅝
1	Rio de Jan 8s '46	105¼	105¼	105¼
5	Do 6½s '53	95	94½	94½
1	Rio Gr do Sul8s'46	105¼	105¼	105¼
1	Do 7s '66	96½	96½	96½
9	Do 6s '68	88⅝	88⅝	88⅝
10	Rome 6½s '52	90⅝	90½	90⅝
5	Sao Paulo St 8s'50	106	105½	106
2	S Paulo St 8s '36	105½	105½	105½
1	Do 7s '56	100⅛	100⅛	100⅛
19	Do 6s '68	91	90	91
1	Santa Fe Arg 7s'42	97½	97½	97½
3	Sax P Wks 7s '45	98½	98½	98½
1	Do 6½s '51	92⅛	92⅛	92⅛
1	Sax S M I 7s '45	97⅝	97⅝	97⅝
5	Seine 7s '42	104½	104½	104½
11	Serbs C Sl 8s '62	90½	90	90
5	Do 7s '62	81	81	81
7	S & Hal 6½s '51	108⅝	108½	108⅝
2	Sil Ld Assn 6s '47	41	41	41
1	Soissons 6s '36	98¼	98¼	98¼
1	Styria 7s '46	93	93	93
2	Sweden 6s '39	103½	102⅞	103½
9	Do 5½s '54	103⅝	103½	103½
1	Swiss Con 8s '40	109½	109½	109½
4	Swiss 5½s '46	102¼	102	102¼
1	Toho E Pow 7s '55	98	98	98
4	Tokyo Cy 5½s '61	88	87⅞	88
15	Tokyo E L 6s '53	90⅛	90⅛	90⅛
2	T H E P 7½s '55	98	98	98
2	Uligawa E P 7s	97	97	97
7	USW 6½s '51Cw	85⅛	85	85
1	Do '51 C exw	87	87	87
21	Upper Aus 6½s '57	88⅛	88⅛	88⅛
1	Up Wuert H E 7s	92⅝	92⅝	92⅝
42	Uruguay 6s '60	99	98⅝	98⅝
1	Venetian PMB 7s	90⅛	90⅛	90⅛
3	Vienna Cy 6s '52	86⅛	86⅛	86⅛
10	West UEP 6s'53	84	84	84
6	Yokohama 6s '61	94⅝	94½	94⅝

Missionary Meets Death in Jungle

NEW YORK, April 22.—(AP.)—Word has been received by the Episcopal Church here from Cape Mount, Liberia, of the death in the jungle of the Rev. Sturgis Allen, 76, of the Order of the Holy Cross, who for more than six years had been engaged in missionary work there.

When he volunteered for service he was rejected because of his age. The Rt. Rev. Walter H. Overs, then missionary bishop of the district, told him "you would not live six months in that climate," but Father Allen persisted, and was finally sent to Africa.

We Are Pleased to Announce the Election of the Following Additional Directors to Our Board of Directors

Mr. Jos. F. Zier
Mr. H. W. Claypool
Mr. Robert C. Todd

K. W. TODD & COMPANY
INCORPORATED
INVESTMENT BANKERS
DIAMOND BANK BLDG. PITTSBURGH
TELEPHONE ATLANTIC 4817

R. V. NUTTALL & CO.
ANNOUNCE THE REMOVAL OF THEIR OFFICES
APRIL TWENTY-SECOND, NINETEEN TWENTY-NINE
FROM THE FIRST NATIONAL BANK BUILDING
TO
THE GRANITE BUILDING
SIXTH AVENUE AT WOOD STREET
PITTSBURGH, PA.

RICHARD V. NUTTALL
CHARLES M. KELLEY
WALTER R. GEMMELL

MEMBERS
NEW YORK STOCK EXCHANGE
PITTSBURGH STOCK EXCHANGE
NEW YORK CURB ASSOCIATE
CHICAGO BOARD OF TRADE

PRIVATE EXCHANGE ATLANTIC 0742

Office of
Philadelphia Company
Pittsburgh, Pa., April 11, 1929
MEETING
The annual meeting of the stockholders of the Philadelphia Company will be held at the office of the Company, No. 435 Sixth Avenue, Pittsburgh, Pa., on Tuesday, April 23, 1929, at 12:00 o'clock M., for the purpose of electing a Board of Directors to serve for the ensuing year, and for the transaction of such other business as may be presented.
W. B. CARSON,
Secretary.

We Take Pleasure in Announcing That
Mr. G. Faber Downey, Jr.
Has Become Associated With Us
HILL, WRIGHT & FREW
Members New York Stock Exchange
Private Wires Direct to
Clarke, Dodge & Company
Dominick & Dominick,
New York
Pittsburgh, Pa., April 22, 1929

WAVERLY CLIMBS
Ethyl Quiets
There's a thrill in the way Waverly Ethyl flattens out the grades....try it...today.
Waverly Ethyl GASOLINE
WAVERLY ETHYL GASOLINE
A PITTSBURGH PRODUCT

MARKET SQUARE PRIZE WINNERS ANNOUNCED

Prize winners in the sixth annual Market Square duckpin tournament, which came to a close Saturday night, were announced today by the East Liberty Bowling Association, sponsor of the event.

The Kibitzers, of the North Side, carried off the prize in the five-men event with a score of 2,495, getting $150 as their reward; C. Spears, with 630, led in the singles and received $75; Dubski and Butts led in the doubles with 1,101 and received $100.

Special prizes were awarded William Lease, who led in the all-events with 1,641, receiving a gold medal and $25; John Fonas, high single game, 255, $10; Dubski-Butts, high doubles score, 458, $10, and high five-men score, Fairs, 945, $10. The prize winners follow:

FIVE-MEN.

Kibitzers, 2,495, $150; Liberty National 2,452, $30; Fairs, 2,444, $25; Red Moran Colts, 2,440, $18; Enright, 2,421, $12; Carnegie Arcade, 2,420, $11; McCorry Specials, 2,418, $10; Chislers, 2,398, $9; Hermans, 2,381, $8; North Side Union, 2,368, $7; P. J. Lyons, Colts, 2,366, $6; Vandergrift, 2,352, $5; Optimists, 2,347, $4; Sharon, 2,347, $4; Wilhelms, McKeesport, 2,340, $3.

SINGLES.

C. Spears, 630, $75; P. Furman, 591, $30; L. Torreyson, 589, $20; Marty Emery, 587, $14; Swartz, 581, $12; Dubski, 572, $10; Lease, 565, $9; Miles, 564, $8; Hughes, 552, $7; Brace, 550, $6; McKim, 547, $5; Patton, 546, $4; Shearer, 543, $3; Dughi, 539, $2; Moran, 538, $1.

DOUBLES.

Dubski-Butts, 1,101, $100; Hoffacker, Galloway, 1,100, $30; Emery-Hanlon, 1,083, $18; Miles-Fitzgibbons, 1,065, $14; Tuma-Tuma, 1,063, $12; Healey-Golomb, 1,062, $11; Lesko-Noroski, 1,033, $10; Golvash-Furman, 1,028, $9; Cowles-Antic, 1,025, $8; Huck-Schwelger, 1,018, $7; Bolts-Beers, 1,014, $6; Rourke-Weigman, 1,012, $5; Henshaw-Bunyak, 1,012, $4; Swartz-Renquist, 1,007, $3; Tobolski-Wentz, 997, $2.

SPECIAL PRIZES.

All-events, William Lease, 1,641, gold medal and $25; high singles score, John Fonas, 255, $10; high doubles score, Dubski-Butts, 458, $10; high five-men score, Fairs, 945, $10.

GRIMES' ENTRY IN FAIR RACE

WAYNESBURG, Pa., April 22.—Alice B., owned by Burleigh Grimes, star pitcher of the Pittsburgh Pirates, is to be one of the starters in the 2:24 trot, $800 stake event which is to be one of the features of the Waynesburg fair racing program here August 20-23. John Drew and J. D. Callery, Pittsburghers, have entered two horses each in the same event.

The 2:24 pace is another $800 stake competition, and the list of entries for the two events indicates that the racing here is to be of a high caliber. The entries are as follows:

2:24 TROT.

Buzzard, b. g., Belwin; Guardian, br. g., Belwin; Loyal C., b. g., Belwin; Oscar C., br. g., Belwin; Sandy McGregar, b. g., McGregar The Great; John Drew, br. g., Monte Valo; Laura Watts, s. m., Gen. Watts; Danger Signal, b. g., Signal Peter; Margaret June, blk. m., Frisco June; The Frisco Pride, b. g., San Francisco; The Bellaire, blk. g., Binville; Ralph Harvester, br. g., The Harvester; Peter Banker, b. g., Peter McKlyo; Alice B; Margaret Peter, b. m., Peter Election; Orphan Buddy, s. g., Binvolo; Prince Stafford, b. g., Stafford; Fern McGregor, b. g., McGregor The Great; More Worthy, b. s., Guy Axworthy; Ashley Watts, General Watts; Peter Horton, Peter Montgomery; Bitter Sweet, sr. g., Chestnut Peter; Reclair, ch. m., Etawah; Mabel Etawah, bl. g., Main Leaf; Mary Ann Guy, b. b., Guy Axworthy; Nanny Madden, br. m., Silklo; Carrie Watts, b. m., General Watts; Scott Steele, br. g., Peter Scott; Manilla Scott, br. g., Peter Scott; Locarno, b. m., Chestnut Peter; Worthy Boy, b. g., Oliver Evans; Seth The Great, br. g., Cadassius The Great; Peggy Belmin, b. m., Belwin; Sylvia V., b. m., Peter Valo.

2:24 PACE.

Walter Belwin, Belwin; Donna Jones, ch. m., Tom Jones; Berthel, b. g., Belwin; Robert Grattan, g. b., Calumet Grattan; Peter Peterkin, br. g., Peterkin; Ava Peterkin, br. m., Peterkin; Lottie Peterkin, b. m., Peterkin; Betty Cribbs, b. m., Signal Peter; Mr. Nutmoore, g. b., Nutmoore; Peter Locando, b. g., Peter Chestnut; Paul Harvester, b. h., The Harvester; Lauretta M., Martinos; Uncle Cad, Twinkling Dan; Chimefast, r. g., Trampfast; Buster Valo, br. g., Peter Valo; Andy Jackson, br. g., Twinkling Dan; Dr. George, b. g., Lew Axworthy; Little Johnie, ch. g., Napolian Direct; Annie Mc, b. m., Jno. A.; Nellie Direct, blk. m., Braden Direct; Floosie Guy, b. m., Guy Axworthy; Jack Cochato, br. g., Cochato; Napolean Grant, blk. g., Napolean Direct; Worthy Joe, b. g., Worthy Prince; Mary Direct, b. m., King Highwood.

WORLD RECORD IN FOULS SET

MEMPHIS, Tenn., April 22—(AP.)—With a perfect score of 75 straight baskets, Early Maxwell, of the Memphis Tigers basketball team, broke the world record to win the title in the senior men's division in the annual world free throw basketball tournament, scores for which have been announced from headquarters here.

Miss Ellen Baird, forward on the West Tennessee State Teachers College team, also of Memphis, tossed 58 out of a possible 60 and retained her title in the senior girls' division. Miss Baird captured the title last year in a throw-off with a perfect score of 60.

In breaking the record, Maxwell, who won in 1927, obtained two legs on the cup given in the senior men's division. It must be won three times to be retained permanently. Reginald Baker, of Savannah, Ga., who won the title last year with a score of 73, dropped to 61 in the tourney this year. Other winners were:

Senior division (team)—Y. M. C. A., Sioux City, Ia., 443 out of 525.

Senior division (team)—St. Lawrence University, Canton, N. Y., 261 out of 300.

Intermediate division (boys)—Susumu Takao, Japanese "Y," San Francisco, Cal., 58 out of 60. Team—Japanese "Y," San Francisco, 372 out of 420.

Intermediate divisions (girls)—Miss T. Hottori, Matsuyama, Japan, 45 out of 50. Team—First High Girls School, Nagoya, Japan, 189 out of 250.

Junior division (boys)—Martin Petrucka, Mahoney City, Pa., 42 out of 45. Team—Mahoney City (Pa.) High School, 261 out of 315.

Junior divisions (girls)—Miss M. Takagi, First High Girls School, Tokio, 43 out of 45.

Blue Larkspur Out of Preakness

NEW YORK, April 22.—(AP.)—Blue Larkspur, favorite for the Kentucky Derby, will not be entered in the Preakness stakes of $60,000 at Pimlico. His owner, E. R. Bradley, has decided that he will point the colt for the Derby and the Derby only.

Mr. Bradley feels that since Blue Larkspur has become the public choice for the Derby he is not justified in sending him on two railroad trips of about 1,000 miles each within a space of three weeks. He prefers to have the son of Black Servant - Blossom Time ... certain of being in top ... Churchill Downs classic.

McCarthy Doesn't Fear Eastern Invasion

CHICAGO, April 22.—(AP.)—For the first time since he picked up the managerial reins of the Cubs, Joe McCarthy does not fear an eastern invasion.

"We shove off on our first invasion of the East tomorrow night and this time I'm not afraid of a losing jinx because we've got the pitchers," McCarthy said. "Just look at our record in four games against the Pirates and Cardinals. They got just 20 hits in those games, or an average of .163 combined. Everyone knows we have the hitters."

For the past three seasons, the Cubs have lost the pennant in the East.

Despite inclement weather, the Cubs have made a running start toward a new National League attendance mark for Wrigley Field. In four games, they have attracted 116,000 fans. Yesterday and on the opening day, they drew a full park of 50,000.

MUSHY SIGNED BY KEARNS

LOS ANGELES, April 22.—(AP.)—Jack Kearns, erstwhile manager of Jack Dempsey, and now piloting Mickey Walker, middleweight king, has taken another ring champion under his managerial wing.

Mushy Callahan, holder of the junior welterweight title, has signed a five-year contract with Kearns. For several months he had been a free lance, arranging his own matches. He broke with Eddie Sears, of Los Angeles, late last year, but was forced to wait until February for their contract to expire.

Under Kearns' guidance, Callahan, now 23 years old, believes he will start a new and successful chapter in his boxing career. The junior welterweight champ came close to quitting the game and relinquishing his title after his break with Sears, but decided to try a comeback. He has scored three knockouts in four comeback starts.

Kearns figures on having Callahan boxing for the welterweight title before the end of the year. Callahan won the junior welterweight title from Pinky Mitchell here in 1926.

Death Notices 1

m. Allegheny Lodge No. 223, F. & A. M., and friends invited. Remains will arrive Tuesday evening.

REICH—On Saturday, April 20, 1929, at 7 p. m., EMMA C. REICH (nee Hirt), widow of William Edward Reich, aged 58 years, at her home, 135 Wynoka street, Carrick. Survived by a daughter, Mrs. Donald L. Secord; a son, Edward; a sister, Mrs. Carolina Ohliger; two brothers, Fred A. Hirt and William C. Hirt. Services Tuesday at 2:30 p. m. Friends invited. Take Carrick car to Cedric street. Interment in South Side Cemetery.

ROBERTSON—On Sunday, April 21, 1929, at 7:45 p. m., Mrs. NINA ROBERTSON (nee McCoy). Funeral services at home of her sister, Mrs. W. P. Kennedy, 6 State street, Oakdale, Pa., on Wednesday, April 24, at 2 p. m. Interment in Robison Run Cemetery.

RUHLEY—On Saturday, April 20, at 2:30 p. m., JOHN C. RUHLEY, father of Daniel Ruhley, of Sharon, Pa.; John P. Ruhley, of Los Angeles, Cal.; Mrs. Mary McGowan, of North Side, Pittsburgh, and Mrs. Joseph B. Kiesel, of Swissvale, in his 72d year. Funeral from the residence of his daughter, Mrs. Joseph B. Kiesel, 7535 Melrose street, Swissvale, Pa., on Tuesday, April 23, at 8:30 a. m. High mass of requiem at St. Anselm's R. C. Church, Swissvale, Pa., at 9 a. m. Friends invited. (Los Angeles, Cal., papers please copy.)

SCOTT—Suddenly, on Saturday, April 20, 1929, at 8:10 p. m., SALLIE SHIELDS, wife of Jacob H. Scott. Funeral services on Tuesday, April 23, at 2:30 p. m., at her late residence, 905 Main street, Monongahela. Interment in Monongahela Cemetery.

SEYBERT—On Saturday afternoon, April 20, 1929, at 12:10 o'clock, CURTIS R. SEYBERT, beloved husband of Mertilla Nolder Seybert, aged 63 years. Funeral from his late home, Warrendale, Pa., on Tuesday afternoon, April 23, at 2 o'clock. Services at the Dutihl Methodist Episcopal Church at 2:30 o'clock. Interment in the church cemetery. Friends invited.

SOOSE—On Saturday afternoon, April 20, 1929, GEORGE SOOSE, in his 80th year. Funeral on Tuesday, April 23, 1929, at 2 p. m., from his late residence, Wible Run road, Shaler Township. Interment in Etna Cemetery. Friends are invited to attend. (Ohio papers please copy).

STROBEL—At Akron, O., on Saturday, April 20, 1929, CHARLES K. STROBEL, formerly of North Side, Pittsburgh. Remains will be at Acheril's chapel, 122 East North avenue, North Side, Wednesday morning. Notice of funeral later.

TUCKER—On Sunday, April 21, 1929, at 5:40 a. m., RACHEL TUCKER, widow of Hezekiah Tucker and mother of Thomas H. Tucker. Services will be held at her late residence, 3066 Glen Mawr avenue, Tuesday at 8 p. m. Interment Wednesday morning.

WARD—On Saturday, April 20, at 4:30 p. m., SISTER MARY EVARISTA (nee Ward), daughter of the late John and Kelly Ward. Funeral from the St. Paul's Orphan Asylum chapel, Crafton, Pa., on Tuesday, April 23, at 9 a. m.

WISE—On Sunday, April 21, 1929, at 4:30 p. m., FRED M., beloved husband of Majorie Ross Wise. Services at the home of Mrs. Thomas D. Brown, 214 Peebles street, Wilkinsburg, on Wednesday afternoon at 2 o'clock. (Greensburg, Pa., papers please copy.)

Notices 1-A

Members of Crafton Lodge No. 653, F. and A. M., are requested to assemble at the lodge room, Auditorium Building, Crafton, Pa., Tuesday afternoon, April 23, at 1:30 o'clock for the purpose of attending the funeral of our late brother, Nelson E. Bell. By order of the W. M. Signed, William O. H. Elliott, Secretary.

The family of Raymond H. Epothimer wish to thank their friends for the expressions of sympathy extended to them in their recent bereavement.

CEMETERY MEMORIALS. (Made in Pittsburgh.) Eckels Granite and Marble Co. Fisk 1981—4618 Penn ave.

Funeral Directors 1-D

SEE page 223 classified section of phone book, or watch this space every Sunday for our ad. GRIME & BLAIR.

Pittsburgh Sun-Telegraph

Evening and Sunday Morning

PUBLICATION BUILDING, GAZETTE SQUARE, PITTSBURGH, PA.
DOWNTOWN OFFICE,
WANT AD CORNER, FIFTH AND MARKET.
Telephone Grant 5400
For Classified Ads Only.
All Other Departments Grant 6500.

Card of thanks, church announcements, deaths, memoriams, birth and marriage notices, 30 cents per line.

If replies to advertisements have to be mailed (outside of the city only) send 10c for postage.

Telephone or oral orders to discontinue or change "Till Forbid" advertisements should be confirmed by writing.

The Sun-Telegraph will not be responsible for more than one incorrect insertion of any advertisement ordered for more than one time.

Advertisers should ask for and retain receipts of payment of classified ads, as mistakes cannot be rectified without them.

The publisher reserves the right to reject any advertising deemed objectionable.

Death Notices 1

ALLISON—HUGH CRAIG, at West Penn Hospital, Sunday at 1:55 p. m., husband of Pauline Davis Allison, aged 68 years. Notice of funeral later.

BOARDMAN—At her home in St. Petersburg, Fla., Sunday, April 21, at 5 p. m., ADA L. KIMBEL, wife of Paul R. Boardman. Services at her late home Tuesday at 2 p. m.

BORLAND—On Sunday, April 21, 1929, at 3:15 a. m., CLARA GEORGINA, wife of A. M. Borland, in her 76th year. Funeral services at her late residence, 705 Whitney avenue, Wilkinsburg, Tuesday evening at 8 o'clock. Interment Wednesday morning. (Youngstown, O., and New Castle, Pa., papers please copy.)

BURDICK—On Sunday evening, April 21, 1929, JULIAN BURDICK. Funeral services at his late residence, 3 Von Lent place, East End, Wednesday afternoon at 3 o'clock. Interment private.

CALLAHAN—On Saturday, April 20, 1929, at 12:25 p. m., MARY, daughter of the late James and Elizabeth Johnson Callahan, in her 72nd year. She is survived by three sisters, Mrs. Alice Wolfhope, of Johnstown, Pa.; Mrs. Martha Gaugler and Mrs. Alice Fay, of Pittsburgh; two brothers, James Callahan, of Arkansas, and Michael Callahan, of Cleveland. Funeral from Flannery Brothers, 73 Chatham street, on Tuesday morning. At St. Alphonse's Church, Wexford, at 10 o'clock.

CALLAWAY—On Monday, April 22, 1929, at 1 a. m., THOMAS W., beloved husband of Nellie Bodine Callaway. Services at the home of his brother-in-law, B. G. McDowell, 321 Whipple street, Swissvale, on Thursday afternoon at 2:30 o'clock.

CAMPBELL—Sunday, April 21, at 9 p. m., PATRICK CAMPBELL, uncle of Mrs. T. A. Dolan, Mrs. C. R. Jenney and Edward J. McNally, Jr. Funeral from J. T. O'Shea's funeral home, 4064 Penn avenue at Main street on Wednesday, April 24, at 8:30 a. m. High mass of requiem at St. John the Baptist Church at 9 o'clock. Friends are invited.

CARLISLE—On Friday, April 19, 1929, at 9:15 p. m., JOHN R. CARLISLE, Jr., beloved son of John R. and Catherine Crimmins Carlisle, aged 35 years. Funeral from the family residence, 511 Walker street, North Side, on Wednesday, April 24, at 8:30 a. m. Requiem high mass at St. Peter's Church at 9 o'clock. Frinds ar invitd.

COMTESSE-HERTZOG—On Sunday, April 21, 1929, at 6:30 p. m., FREDERICKA HERTZOG COMTESSE, widow of Frank Comtesse, in her 82d year, mother of Mrs. Clark Marshall, Mrs. Robert A. Martin and Mrs. Mary Hertzog. Services Wednesday at 2 p. m., at the residence of her son-in-law, Robert A. Martin, Poplar avenue and Chestnut street, Castle Shannon, via car No. 37, Charleroi or Washington car to Castle Shannon stop. Friends invited. Interment in Mt. Lebanon Cemetery.

EHRSTEIN—On Sunday, April 21, 1929, at 6 p. m., SUSAN EHRSTEIN (nee Vogel), widow of Joseph Ehrstein. Funeral from the chapel of Grime & Blair, 4112 Main street, city, on Tuesday, April 23, at 2 p. m. Friends inyited. Interment in South Side Cemetery.

GANG—On Saturday, April 20, 1929, at 2:20 a. m., JOHN F. GANG, son of the late Capt. Casper and Anna Barbara Gang, in his 73rd year. Funeral services at Geiselhart Bros. funeral home, 408 Cedar avenue, N. S., Monday evening at 8 o'clock. Friends and members of Allegheny Lodge No. 339, B. P. O. E., are invited. Interment private Tuesday morning.

GARDNER—On Monday, April 22, 1929, at 12:15 a. m., LILLY ALTER GARDNER, wife of H. Ross Gardner. Services at family residence, 205 Center avenue, Aspinwall, on Tuesday evening at 9 o'clock. Interment in Freeport Cemetery Wednesday morning at 10 o'clock.

HALL—Of diphtheria, on Sunday, April 21, 1929, at 6:30 p. m., MARION J., daughter of John C. and Ivy Lawyer Hall, in her 12th year. Services private at the family home, 1144 South avenue, Wilkinsburg, on Tuesday morning.

HALL—On Saturday at 9:50 a. m., SARAH NIXON, beloved wife of George N. Hall, aged 63 years. Funeral services on Tuesday, April 23, at 1 p. m., at the family residence, R. D. 1, Middletown road, McKees Rocks, Pa. Interment in Union Cemetery, Irwin, Pa. (Greensburg and Irwin (Pa.) papers please copy.)

HAUMANN—On Saturday, April 20, 1929, at 3:45 p. m., JOHN LINHART HAUMANN, in his 85th year, beloved husband of the late Margaretta Haumann (nee Scheffler). Funeral services at the residence of his daughter, Mrs. G. S. Denholm, 6731 Hamilton avenue, East End, on Tuesday, April 23, at 2:30 p. m. Interment in St. Peter's Cemetery.

HAYS—On Sunday, April 21, 1929, at 11:25 p. m., at her late residence, 1710 Laporte street, EMMA MAE HAYS (nee Pieper), wife of G. P. Hays, in her 44th year. Notice of funeral later.

HOECHST—On Sunday, April 21, 1929, at 1:15 p. m., JESSE HURST HOECHST, wife of Colt R. Hoechst, of 3030 Iowa street. Friends will be received at H. Samson's, 537 Neville street, until Tuesday evening, when services will be held at 8 o'clock. Interment on Wednesday at Camptown, Pa.

LAMPE—On Sunday, April 21, 1929, at 7 a. m., Mrs. KIRSTIN LAMPE, of 313 North Third street, Jeannette, Pa. She is survived by her husband, S. C. Lampe, and these sons, daughters and brothers of Jeannette: John, Arthur, Anna, Sarah, Signe and Carl. C. Lampe, of Pittsburgh. Services and interment on Wednesday afternoon at 2 o'clock.

MANKEL—On Sunday morning, April 21, 1929, at 12:20 o'clock, CHARLES HARRY, eldest son of John George and Ella Sheaffer. Funeral from family home, 267 Paulson avenue, East End, Wednesday afternoon at 1:30 o'clock. Services at Missionary Alliance Church, Lincoln avenue at 2 o'clock. Interment private.

MARENDAZ—On Friday, April 19, 1929, at 2:30 p. m., NELLIE LYONS MARENDAZ, wife of David Marendaz. Survived by husband; three sisters, Mary Lyons, Mrs. Margaret Loveland and Mrs. Agnes Dolan, and one brother, John Lyons. Funeral from the residence of her sister, Mrs. Margaret Loveland, 2531 Jane street, on Tuesday, April 23, at 8:30 a. m. Requiem mass at St. John's Church, Fourteenth street, at 9 a. m. Frineds are invited. Interment in Calvary Cemetery. (Cleveland, O., and Detroit, Mich., papers please copy.)

MUNDEN—At Cleveland, O., Sunday, April 21, 1929, JAMES HOWARD, beloved husband of Mrs. A. Munden and father of Richard A., of Norfolk, Va.; James M., of Anderson, N. C.; Glen E., of Providence ... and Mrs. Day Lasch, of Cleveland, O. Funeral from Acheril's chapel, ... East North avenue, North Side, Services on Wednesday, April 24, at 2:30 p.

Personals 18

SAFE STORAGE SERVICE
FOR HOUSEHOLD GOODS,
FIREPROOF WAREHOUSES.
Expert Packers—Motor Vans
HAUGH & KEENAN
Storage & Transfer Co.,

CENTER & EUCLID AVES. MONTROSE 6700.

Male Help Wanted 4

A-V-A-S-H-U-N

Pilots, mechanics, air men; if you want to be one, and earn while you train, call or write 407 Bessemer Bldg., Pittsburgh, Pa.

BETTER BRUSHES, INC., need (2) two permanent men; $30 average to start, advancement; no cash required. Write or apply BETTER BRUSHES, INC., 521 BESSEMER BUILDING, PITTSBURGH, PA.

BLUE PRINTER

Wanted; young man 18 to 23 years old with one or more years' experience in blue printing; good opportunity for energetic and industrious person. Write, giving age, experience, salary expected and references. Write K 198, Sun-Tele.

BOND salesman, high class, having clientele, new public utility offering; references. D 290, Sun-Telegraph.

Commercial Frigidaire.

Real opportunity for men who have had experience selling to grocers, butchers, restaurants, florists, hotels and business men in general. Men with a neat appearance and ambition will find this business pleasant and profitable. See Mr. Carvel, 5624 Penn ave., E. E., or call Montrose 7200 for appointment.

IDENTIFICATION Photos, 4 for $1; fast service. Liberty Studio, 960 Liberty ave.

MECHANICAL DRAFTSMEN wanted; experienced in machine and tool design; best of working conditions; satisfactory wages; these men are needed to take the places of men who have been promoted to higher positions; these are not temporary jobs. Apply Employment Department, U. S. Aluminum Co., New Kensington, Pa.

MACHINIST experienced in operation of lathe and boring mills. Apply Power Piping Co., 829 Beaver ave.

NICE COOK—Apply 1235 Merchant st., Ambridge, Pa.

PHOTOSTAT OPERATOR

Wanted; young man 18 to 23 years old with one or more years' experience operating photostat machine; good opportunity with reliable company. Write, giving age, experience, salary expected and references. Write L 198, Sun-Tele.

Real Estate Salesman.

For established East End office. Young man not over 30 with 2 or 3 years real estate selling experience. Must have car and be willing to work. Salary and commission. Write P. O. Box 5079, East Liberty.

SALESMEN

WANTED THREE MEN WITH CARS WHO WILL BE SATISFIED WITH $45.00 TO $50.00 WEEKLY. APPLY AT ONCE TO 427 LIBERTY AVE., THIRD FLOOR.

SALESMEN, with car, no house-to-house canvassing, experience not necessary, your income will exceed $100 weekly; our field manager trains you at our expense. Phone Damon Smith, Wm. Penn Hotel, for appointment today only.

SODA MAN

Clean cut, energetic, for suburban drug store, state experience, salary expected in first letter. Write Dick H. Thomas, Drug Store, Bailey ave., at Ruth, Mt. Washington Station.

TRADE SCHOOL

Ambitious men wanted, earn $65 to $100 per week; learn automobile mechanics, automobile electricity, bricklaying, plastering, welding, interior decorating, fine or commercial arts, radio; instructions absolutely practical and individual. Classes every day and Tuesday and Thursday evenings; catalog free; visitors welcome.

Pgh. Auto & Trade School, 405 Penn ave., Dept. "7," Pittsburgh, Pa.

USED CAR SALESMEN

THREE GOOD, DEPENDBLE MEN OF GOOD REPUTATION ARE WANTED FOR PERMANENT POSITIONS. IF YOU ARE WILLING TO WORK AND APPRECIATE A GOOD CONNECTION WITH ONE OF THE LARGEST DISTRIBUTORS IN THE CITY, SEE USED CAR MANAGER, 3964 FORBES ST.

WANTED at once, first class structural steel draftsman who is capable of detailing from architects' plans, and whose work does not require rechecking; steady position for capable man. Write or telephone giving full particulars as to experience and salary. The Niles Forge and Mfg. Company.

WANTED—An experienced rent manager; one living in South Hills preferred. Write V 152, Sun-Telegraph.

WANTED—HANDY CARPENTER, steady work. Mayfair Hotel, 423 Penn ave.

"YOUNG MEN"

Without experience. Operating radio stations pays excellent salary. Our station training prepares you for this work in short time. Recent placement making $50 weekly. Radio Corp. of Penna., 331 Fourth ave.

MENTION THE SUN-TELEGRAPH WHEN ANSWERING ADVERTISEMENTS.

Lost and Found 2

$500 REWARD for return or information leading to recovery of 2-stone diamond ring, 2½ carats each. Platinum, Tiffany setting. No questions asked. Call West View 1630.

BAND RING, monogramed; lost between Sheffield, Franklin, Sedgwick sts., Thurs.; valued as gift from deceased mother. Finder please return to Mr. Henrickson, Sun-Telegraph lobby.

BOSTON terrier, female, lost, Beechwood blvd., Sun., "Mitzie," rew. Hazel 6324-J.

BUNCH of keys on H. J. Heinz leather holder, lost; reward if returned to Mr. Meyerson at Boggs & Buhl. FA. 2600.

GLASSES — LOST SAT. AFTERNOON, DOWNTOWN, RED LEATHER CASE; REWARD. MISS CONGER, COURT 3600.

GLASSES—Shell rimmed, in case, downtown, Thursday. Lafayette 5260-R.

LOST—Conn gold plated B Flat tenor saxophone, also clarinet in same case; reward. Hazel 4991-R.

LOST—Small silk coin purse with money, papers, on Frankstown ave.; reward. Montrose 3973.

MONEY—$20 in envelope, lost between Carson and Monastery ave. Lafayette 2938-J.

PLATINUM diamond ring, between Stouffer's Restaurant and Grand Theater; keepsake; reward. SC. 2147 morning.

PURSE—Black leather, amber top; contents DeMolay pin, money, etc., near entrance Riverview Pk; reward. LI. 1463-R.

PURSE, lost car 13, containing valuable papers, keys; keep money, return personals. 3940 California ave. LI. 1383-R.

SMALL change purse, last week; change, store coins, keys; reward. AT. 4723.

FOUND ON STREET CARS.
THURSDAY, APRIL 18.
Purse, route 40.
Purse, route 82.
Pin, route 30.
Glasses, route 34.
FRIDAY, APRIL 19.
Purse, route 69.
Purse, route 64.
Purse, route 3.
Purse, route 96.
Purse, route 88.
Glasses, route 82.
Bill Fold, route 64.
Card Case, route 13.
Glasses, route 50.

Information concerning these articles may be had by calling Pittsburgh Railways Co. Lost Department, Grant 7430. Ask for extension 148.

Where to Dine 3

SPECIAL LUNCHES AND DINNERS. GARVIN'S LUNCH, 826 Liberty, at 9th.

Bus Transportation 3-B

BUSES EVERYWHERE.
BUS DEPOT
111 Ninth St., near Ninth St. Bridge.
Atlantic 8105. Grant 9092.

Aviation

AVIATION NEEDS MEN

Get into Aviation. Opportunities unlimited. Let us show you how. Call or write Gardner Aviation Service. Law-Finance Bldg., 2nd floor, 429 Fourth ave. Atlantic 2361.

Male Help Special 5

MEN (4) for selling, experience not necessary; we train you; $25 per week and liberal commission to start on our salary agreement; also exceptional opportunity for men with car to cover surrounding territory. Call from 4 p. m. to 5 p. m. Hoyt Bros., Inc., 114 5th st., Monessen, Pa.

MONEY FOR YOU AT HOME. Men and women can earn $15 to $25 a week in spare time writing showcards, no canvassing or soliciting; we instruct you and supply you with work. Write today. The Menhenitt Company, Limited, 129 Dominion Bldg., Toronto, Can.

Employm't Wtd., Female 11

COLORED woman wants day's work, best reference. Schenley 1933. Call bet. 6 & 7.

COLORED lady wishes daywork, also washing to take home. Hiland 6029-J.

COLORED girl wants general housework by the week, reference. Fairfax 2775.

COLORED girl wishes position in bachelor's home or apt. Hiland 3428-J.

COLORED woman wants day work of any kind. Montrose 0163.

COLORED GIRL DESIRES DAY WORK. GRANT 1741.

COLORED cook wants short order work. Hiland 3428-J.

COOKING by week, private home, by reliable col. girl; ref. Hiland 5814-R.

DAY work of any kind wanted by colored girl; references. Schenley 4687.

DAY work by reliable colored girl; references. Grant 7766-R.

DAY work, laundry or cleaning, references. Fairfax 3136.

GENERAL housework, day or part time; experienced colored girl. Grant 2189-J.

GOOD exp. col. and white girls desire position cook, gen. housework. Franklin 10244.

LAUNDRY taken home, called for, delivered. References. Grant 0460-M.

NEAT colored girl wishes a position in a bachelor's apartment for part-time work. Grant 3329-M.

NEAT colored girl desires chambermaid or work in hair shop. Hiland 0204-J.

NEAT col. girl wants work as maid of checkroom girl. Franklin 7257-M.

NEAT colored desires housework with cooking; stay nights. Hiland 0204-J.

WHITE couple with no children desire employment in country; experienced cook and houseman. Write or call Mrs. Mae McCollough, 217 Onedia st., Duquesne Heights. Lafayette 2839-R.

MENTION THE SUN-TELEGRAPH WHEN ANSWERING ADVERTISEMENTS.

Sale, Business Opportun., 12

CONFECTIONERY, soda grill, up-to-date bus. section of McKeesport; small amount of cash needed. Homestead 2814.

FOR SALE—Confectionery and ice cream parlor, also new brick building suitable for any business; two flats, two rooms in rear of store; reason for selling leaving town. Inquire 720 Seventh ave., Beaver Falls, Pa.

FOR SALE—Med. size, long established cleaning plant in Eastern Ohio. Write J. 290, Sun-Telegraph.

GROCERY, confectionery, across from playgrounds; reasonable. Lafayette 1773.

GROCERY, confectionery, stock, fixtures; leaving town, $600. Fairfax 7106.

LUNCH ROOM doing good business near city at your own price; sacrifice acc't illness. Phone McDonald, 21-J. Write C-289, Sun-Telegraph.

MEAT MARKET—Hamilton ave., reasonable price, good location. Peters Packing Co., McKeesport, Pa., Phone 5171.

NEW storeroom in same building occupied by same grocery store doing profitable business; an excellent opportunity for a wide-awake party desiring to conduct a meat market and green goods store or a drug store together with ice cream and confectionery; in one of the best locations in Canonsburg. Call 90-R, or write Walter Olloman.

RADIO & RECORD SHOP. An attractive song shop, well located, where records alone better than pay expenses. A slight capital with present valuable franchises on favorable lines will make more than ordinary profits for the buyer. Circumstances necessitate sacrificing this money-maker for $1,250. For information call Grant 2734.

RESTAURANT—All modern with 13 rooms furnished; best business corner. 353 E. Eighth ave., Homestead.

RESTAURANT for sale or rent, a good established business, on main street, owner retiring. 180 Franklin ave., Ambridge, Pa. Phone 9481.

RESTAURANT, confectionery in Dormont, selling acct. sickness. Lehigh 9064.

SANDWICH shop lunch room, Smithfield st. $2000. Business Realty Co. 1224 Park Bldg.

WANTED—Broker to handle plastic and flint fire clay acreage. Write K. R. Volk, Boswell, Pa.

We Can Sell YOUR business, no matter what it is or where it is, if good. C. L. SAXTON CO., Union Bank Bldg.

MENTION THE SUN-TELEGRAPH WHEN ANSWERING ADVERTISEMENTS.

School & Instructions 16

LEARN TO DRIVE

Expert instructions. Guaranteed to pass test. Course $15. Montrose 9650.

PIANO ACCORDION

Taught in 24 lessons. De Fonso Studio, 320 Liberty ave. Court 3395. Circular free.

PIANO JAZZ, 20 easy lessons. Modern Music Studio. AT. 2707. 6th & Penn.

MENTION THE SUN-TELEGRAPH WHEN ANSWERING ADVERTISEMENTS.

Personals 18

Your Skin CAN BE FREE FROM PIMPLES AND DISEASE
DO IT
With Ointment G

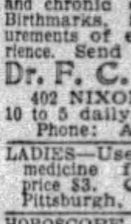

The wonder ointment for Acne, Pimples, Red Nose, Oily Skin, Large Pores, Eczema, Psoriasis, etc. Call in person if possible or when sending for it state particulars. It costs $2 and is positively guaranteed. I treat skin and chronic disorders and remove Moles, Birthmarks, Superfluous Hair and disfigurements of every nature, 20 years' experience. Send for booklet.

Dr. F. C. Gehrs, SKIN SPECIALIST, 402 NIXON THEATER BUILDING. 10 to 5 daily. Mon. & Thurs. eve. till 8. Phone: Atlantic 1104. (Licensed.)

LADIES—Use Queen Brand Capsules; best medicine for women; literature free; price $3. Queen Chemical Co., Oakland, Pittsburgh, Pa. Schenley 4769.

HOROSCOPE READINGS—Send birthdate, 12c. M. Paul, Box 122, McKeesport, Pa.

BELFOURS Sanitarium—Electric Massage, internal baths, 43 Marion st. Grant 0659.

AMERICAN watches cleaned, repaired, $2.50; Swiss, $3. Jobe, 402 Keenan Bldg.

BATHS, massage and electrical treatments. 227 Brownsville rd. Lafayette 3176.

VIOLET RAY, BATHS AND MASSAGE TREATMENTS. FEDERAL 0894.

C. VIRGINIA GRAFTON, scalp treatment, 513 Union ave., North Side.

MARIE WARNER—Manicuring and scalp treatments. Grant 5654.

MENTION THE SUN-TELEGRAPH WHEN ANSWERING ADVERTISEMENTS.

Liquor-Drug Treatment 18-B

WHY LET THIS CURSE wreck your home and life? For information and literature write or phone. SHADYSIDE SANITARIUM, FORMERLY KEELEY INSTITUTE, 265 Shady Ave. Hiland 9382.

Transfer & Storage 19

DETROIT SPECIAL PRICE. Furniture moved to Detroit, $30 per room. Delivered same day as loaded.

CRAY, Original Long-Distance Mover, 2332 Murray Ave. Hazel 6819.

MOVING—STORAGE. Fireproof warehouse; experienced packers; large moving vans. Ask for estimates. HOEVELER WAREHOUSE CO., 750 Millvale Ave. Mayflower 6000.

LOAD from N. Y., Phila., Harrisburg or way points May 1 to 10; one from Minneapolis, St. Paul or way points May 1 to 15; covered van service. C. E. Sample. Federal 9157.

LONG DISTANCE MOVING. White Transfer & Storage Co., 2740 West Liberty Ave. Lehigh 5120. Local Moving. Fireproof Warehouse.

Landscape Gardeners 22

FRANK C. HONESS, roses, trees, shrubbery supplied and planted; soil; lawns renovated; cow manure. 530 Bayne ave. Bellevue. Linden 0743.

Furnished Rooms 30

AIKEN, S., 628—Sitting, bedroom and bath, first floor, near Roup Station, East Liberty. Mayflower 4798.

ALDER ST., 5833—Room, next bath, pvt. family. $5 week. Schenley 1944.

AT 201 Lothrop st., 2d floor room and board. Mayflower 9456.

ATWELL ST., 6716, E. E.—Room, private family, for 1 or 2. Near cars.

ATWOOD ST., 421—Lovely front room, water, piano, garage. MA 4647.

BAYARD ST., E. E., 4725—Cheerful room, furnace, board optional. Schenley 1681.

BELLEFIELD AVE.—Owner's home, combination bed-living room, dressing alcove, running water. Mayflower 8826.

BRENTWOOD — Nicely furnished room, priv. family; garage avail. Carrick 3185.

Employment Wtd., Male 10

All round housework, private home, colored man. Reference. Grant 2995-R.

ALTERING, repairing, contracting of all kinds; paperhanging and painting my specialties. Phone Nease, Atlantic 8540.

BOOKKEEPER—Thorough ground in accounting, desires part time work on books. Write L 197, Sun-Telegraph.

BUTLER and houseman, colored, experienced; desires position in private family; references; moderate salary to begin with. Mayflower 7354, after 7 p. m.

CHEF-COOK wants position; hotel or club. J. R. Martin. Mayflower 9556.

COLORED married man desires any kind of work; age 22. Grant 5698.

EXP., reliable, willing, col. man wants pos. chauffeur, hseman. HI. 1310. Eason.

EXPERIENCED colored man wants janitor or porter work. Clark. Grant 1197.

HOUSECLEANING, paints, paper, sanatas cleaned; painting, interior decorating; floor finishing. Penhurst 1182-J.

MECHANIC, exp., will do all kinds of repairs in private garage. May. 5903.

PAINTER wants work, interior, exterior; reas. prices; good grainer. FE 0536-R.

YOUNG MAN, American, good at car repairs, would like work in garage as mechanic's helper; small wages until efficient. Write G. R. Gillard, 521 Fairmont ave., Trafford, Pa.

YOUNG married man desires position; exp. chauffeur, grocery store manager; neat, energetic; must have work. FR. 9513-W.

YOUNG, reliable, colored man wishes janitor or handy man job, experienced, references. Schenley 4488.

Female Help Wanted 6

EXPERIENCED markers and assorters (Friday finish). West End Laundry Co., 147 Steuben st., W. E.

RELIABLE colored woman wants day work of any kind. Atlantic 7648.

SALESWOMEN direct, $35 upward weekly, showing fashions, new and most unusual; short hours; experience unnecessary. 1016 Empire Bldg.

WANTED—Saleslady for dress department. Union Clothing Co., 233 Fifth ave., McKeesport, Pa.

"YOUNG WOMEN"

Without experience. For telephone typewriters. Brief training qualifies. Average starting salary $90 to $110 monthly in brokerage, newspaper and commercial offices. Apply Room 701, 331 Fourth ave.

CLASSIFIED ADS ARE AMONG THE GREATEST MONEY-SAVERS KNOWN.

Female Help Special 7

ENROLL in Kenmore College of Beauty Culture, and learn a real profession; day and night classes; tuition reasonable. Call or write, 345 Fifth ave., Blackstone Bldg., Pittsburgh, Pa. Free marcels. Atlantic 0784.

MONEY FOR YOU AT HOME—Girls and women can earn $15 and $25 a week in spare time writing showcards; no canvassing or soliciting; we instruct you and supply you with work. Write today. The Menhenitt Company Limited, 64 Dominion Bldg., Toronto, Can.

MENTION THE SUN-TELEGRAPH WHEN ANSWERING ADVERTISEMENTS.

Male & Female 8

MAN and wife as butler and chauffeur, cook and housekeeper, for bachelor house; give age, references and nationality, British preferred. Write E 289, Sun-Telegraph, Pittsburgh.

Agents Wanted 9

75 H. P. two-drum electric hoist.
36" gauge, gasoline locomotive.
40-36" gauge, low vein mine cars.
Marion Coal Crusher.
30 tons, 25-foot rail.
20 tons, 16-foot rail.
F. J. DESHIELDS, Houtzdale, Pa.

MENTION THE SUN-TELEGRAPH WHEN ANSWERING ADVERTISEMENTS.

FOR RENT Furnished Rooms 30

BROOKLINE, 2428 PIONEER AVE.—Cheerful room; nr. cars. Lehigh 4490-J.

CHEERFUL 2 rooms, fur. or unfurn., bath, nr. cars. Lafayette 6636-R.

COLORED—2 large unfurnished rooms heat and light, $25. 3028 Vancroft ave. Schenley 4694.

COLTART AVE., 331—Unusual room; lady; private home; $5 wk. Schenley 1272.

CRAFTON—Cheerful room, bath; on car line; private family. Walnut 2902.

E. MARSHALL AVE., N. S., 46—Furnished rm.; lady preferred. Fairfax 8217.

EDDY ST., Sq. Hill—Room, private home, $5, business woman. Hazel 1072-J.

ELLSWORTH AVE., 5220—Well furnished room; also apt. Mayflower 3124.

EUCLID AVE., N. 726—2nd floor room, twin beds. Montrose 2871.

FAIRMOUNT ST., 424—Room 2nd floor, next bath; parking. Montrose 8030.

HAZELWOOD AVE., 502—2 furnished rms., 2nd flr., bet. 2 car lines. Hazel 6965-J.

HOMEWOOD—3 furnished rms., sink in kitchen, everything complete; adults. Protestants preferred. Hiland 2555-J.

HOMEWOOD—2 large rms. for 2 or 3 gentlemen; sep. beds. Hiland 2455-M.

HOMEWOOD—Furnished room for 1 or 2, pvt. home, near trains, cars. HI 8397-J.

IDEAL room, semi bath, garage, beautiful park frontage. Fairfax 9639.

MILLVALE Ave. S., 216—Large well furnished room; priv. home. HI. 5915-W.

N. EUCLID, 731—Room for business man or woman; priv. family. Mont. 2991.

ROOM FOR 1 OR 2 GENTLEMEN OR EMPLOYED COUPLE, IN REFINED GENTILE HOME; REASONABLE RENT; NO OTHER ROOMERS; GOOD LOCATION. PHONE HAZEL 1089-J.

SQ. HILL—Furn. room; all modern conv.; priv. family; $20 mo. Hazel 2461-W.

SQ. HILL — Beautiful room, pvt. home, shower, unlit. phone. Hazel 3158-R.

S. EUCLID, 232 — Attractively furnished room, priv. family, gent. Montrose 9643.

STRATFORD AVE.—2nd floor room, priv. family, nr. Roup Sta. Montrose 2026.

WALNUT ST., 5432, E. E.—Front rm., 2nd flr.; convenient location. Mayflower 1633.

Unfurnished Rooms 31

ATWELL ST., 6716, E. E.—2 unfurnished rooms, 2d fl. semi-bath, widow's home.

BELLE ISLE AVE., 205, 2 rms., 2nd fl. ba., sink, gas, elec. inc., $22. Le. 4170-J

BELASCO AVE., 1716—3 large clean rms., 1st fl., semi bath; free furnace heat; 1 block to cars, $32.50. Lehigh 0669-W.

BELLEVUE—Three nice 1st fl. rms.; pri. entr., porch yard. Linden 0567-J.

BEN AVON—3 rms., pr. bath, newly papered, furn., elec. inc., $40. Linden 4140-W.

BROOKLINE—2219 Starkamp ave., four beautiful rms.; mod., $37.50. LE. 1108.

COLLINS AVE., 710—3 rms. 3rd flr. $35; 1st flr. $55; gas, light. Grant 3693-J.

DEARY ST., 6706, colored, 3 rms., bath, 2nd fl. Hiland 8727 or 2080-W.

DORMONT—3 rms., kitchenette, gas light heat included, $50. Lehigh 4631.

ELLIOTT—2 rooms, second floor front, use of bath. Walnut 2781-R.

HIGHLAND DIST.—3 large connecting, alcove, 2d floor; reduced. Hiland 2845-W.

HOMEWOOD—3 rms., bath, newly decorated; adults; references. Hiland 3845-R.

KIRKPATRICK ST., 631—3 rms., all conv. Grant 2754-M.; colored only.

KITCHEN and 2 rooms, $20. 35 Grove st., Ensworth. Linden 2482.

MT. LEBANON, 510 Fruithurst drive—3 or 5 large rooms. Lehigh 6936-R.

POPLAR GROVE, 204, nr. Carrick Bank, 3 rms., bath, 1st fl., $35. Carrick 1648-J.

SHADYSIDE—3 rms., newly pap., 2nd fl. Light, heat, $45; adults. Mayflower 1026.

STRATFORD AVE.—2 large rooms, priv. bath, 3rd flr. Adults; gentiles. MO. 2026.

S. NEGLEY, 634—3 large rms. 2nd floor, all conv., owner's home. Mayflower 0357.

3 ROOMS, kitchenette, private bath, 2nd flr., garage, $45. 9039 Frankstown rd. Verona car line. Franklin 7466-M.

3 FIRST floor rooms; April rent free. Lafayette 5087-J.

WATSONIA BLVD.—1st floor, 3 rooms, kitchen, porches. Fairfax 3414.

WILK.—1309 Swissvale ave., 3 rms., pri. bath. 2nd fl. adults. Penhurst 6538-M.

Wanted, Boarders 33

AIKEN Ave., S., 582—2nd flr. front rm., twin beds; home privel. MA. 4845.

BELLEVUE—Front room, twin beds, central, board optional. Linden 3010-M.

BOARD little girls; private home, nr. schools, best care, $5. Fairfax 0111.

EAST END—Room, excellent board, private home; all conven. Hiland 3953-J.

E. E.—Large cheerful 2nd floor rm., suitable for 2; running water, good meals, convenient to cars, trains. 420 S. Fairmont st. Hiland 9043.

E. LIBERTY Dist.; rm., excel. board, suit couple or 2 gentlemen. Mont. 5462.

WILL board children, best home training, mother's care. Linden 8912.

Apartments 35

WILKINSBURG—5 rooms, bath, front and rear porches, heat furn., frigidaire; central location; reasonable. Franklin 2002-M or 5085.

CRAFTON, Walnut st.—Duplex, 4 rooms, bath, 2nd floor, 2 rooms, 3rd floor; good location; rent reasonable, Owner. Churchill 3606.

ELLIOTT, 1st fl., 4 rooms, private bath, separate gas, electric meters, on car line. 904 Chartiers ave. Walnut 2781-J.

NORTH SIDE apt., modern, 5 rms., bath, newly papered; large ground for garden; garage optional; $35. Cedar 1349.

OAKLAND, Ward st.—4 rms., bath, 1st flr., $45; 5 rms., bath, 2nd flr. apt., $45. H. R. Roberts, 339 Fifth ave.

ETNA—Reduced, 3 and 5 rms., pvt. bath; handy location. ST. 1251-J. 8 to 11 a. m.

WILKINSBURG—5 rms., bath, gas, heat, light, garage incl.; $55. Churchill 1080.

$65—WILK., Mifflin ave., 708.—5 rms., b., sun par.; poss. now. Churchill 0230-W.

$30— Lovely 4-rm. apt., private bath, 8 min. to Horne's. Walnut 3553.

BELLEVUE—5-rm. apt., bath, porch, garage if desired, heat. Linden 1119-J.

WILKINSBURG, 3 rms., bath; all private; heat incl.; $38. Churchill 5943-R.

SWISSVALE, Noble ave.—3 rooms, bath, heat furnished. Penhurst 3195.

$55 APT., 5 rms., bath; newly decorated; garage. Oakdale 139.

FOR RENT Apartments 35

SWISSVALE—FREE RENT TO MAY 1; 2ND FL. BR. DUP. RANGE, PORCHES NEAR SCHOOLS. LARGE YARD, COAL FURNACE, WEATHER-STRIPPED GARAGE OPTIONAL. BRANDYWINE 1188-R. 7621 ROSLYN ST.

WILKINSBURG.

Four-room apt.; hardwood floors, tile bath with shower, Frigidaire, In-a-door bed, heat, hot water and janitor service, newly decorated. Franklin 4380 or 3654.

WLKG.—734 Ross ave., Efficiency Apartment, furnished or unfurnished, 3 rooms and bath, breakfast nook, refrigeration, hardwood floors, Murphy bed, steam heat, 3 minutes to Wilkg. Sta., no children. Churchill 0836.

SWISSVALE APT.—4 rooms, tile bath, heat and hot water included, frigidaire, New Dierst Bldg., Waverly and Braddock aves. Rent $50. John R. Dierst & Sons. Brandywine 3196.

SWISSVALE.

Five rooms, steam heat; the best apt. in Swissvale for only $50 a mo. Joseph F. Milligan, 2116 Noble st. BR. 3162.

900 HILL ST., Wilkinsburg—1st or 3rd flr. apartment, 5 rooms and bath, porches. Owner furnishes hot water, heat for halls and janitor service. Rent $50. Ellis & Carr, Court 5678.

WILKINSBURG—Cozy 4-rm. apt., h. w. flr., tile bath with shower, Frigidaire, in-a-door bed, h. w. heat, janitor serv.; newly decorated. FR. 2602-M or 5085.

Apartments, East End 36

BET BUSY ONLY 2 LEFT
KOCH APARTMENTS

5 rooms, front apt., $75; side apt., $65 per mo. We furnish FREE steam heat, hot water, kitchen range, window shades and screens and janitor service.

5127 CENTER AVE.

Near Homeopathic Hospital, 15 min. to heart of city, street cars at door, bus on blvd. in rear, half block from R. R. station. Call Court 2702 or janitor on premises. Hiland 4834-J.

DUPLEX APARTMENTS
8906 UPLAND TERRACE,
Eastwood Farms.

Apartment of 6 rooms, bath and garage; electric refrigerator, electric heaters, enameled range, electric ventilator, automatically controlled hot-water heat; every convenience; all advantages of the city and all beauties of the country; rent reduced. Owner, Wm. C. Walters 8900 Frankstown road. Penhurst 6051.

PENNSYLVANIA APTS.
4403 CENTER AVE., CORNER DITHRIDGE.

Beautifully appointed 4 and 5-room apartments (furnished or unfurnished), latest equipment and complete service. Occupancy before May 1. Open for inspection 9 a. m. to 9 p. m. Telephone Schenley 4832 or
JOHN D. STROCK,
334 Oliver Bldg. Atlantic 8197.

OAKLAND—Dahlia apartments, 3414 Parkview ave., 5 rms., bath, hot water heat, janitor service, porch overlooking Schenley Park, $80; May possession. J. Lauer & Sons, 810 Portland st. Montrose 3651.

NORTH NEGLEY, 204.

6 rooms, bath, steam heat, janitor service; Frigidaire; immediate poss. 1st and 2nd floors; $75 and $80. Hazel 3754.

$75—7105 Penn ave., near Lang ave., 1st floor duplex, 4 rooms, sun parlor and bath. Owner furnishes hot-water heat, hot water and janitor service. Ellis & Carr, Court 5678.

SUMMERLEA ST., 730—Duplex, 2nd floor, 7 large rooms; modern; $80.

HOLDEN ST., 5737—Near Maryland, 1st 2nd floor, 5 rms., heat, janitor, $85, $90. Montrose 6340.

5705 CALLOWHILL ST.

One blk. from Highland Park, 1st floor apt., 4 rms., bath, $67, incl. heat and janitor, references required. May 1st. Court 4520.

A REAL DUPLEX.

501 Neville st., corner Bayard st., Cathedral District, finest duplex in city, 7 large rooms, 3 tile baths with showers, frigidaire, hot-water heat, hardwood floors. Special concession in rent. Ellis & Carr, Court 5678.

OAKLAND—Dahlia Apts., 3414 Parkview ave., 5 rooms and bath, hot water heat, janitor service, porch, overlooking Schenley park; $80; May possession. J. Lauer & Sons, 810 Portland st. Montrose 3651.

D'Arlington Apartments
COR. NEVILLE & BAYARD STS.

Seven rooms, 2 baths, heat, refrigeration. Rent $185. Phone Mayflower 2259.

BEACON & WENDOVER ST., 8 rms., 2 baths, very attractive and artistic, reduced from $165 to $125. Possession May 1. Hazel 5319 or 2836.

REDUCED RENT

Morrowfield ave., 6309—Mod., 6 rooms, tile bath, gar., steam heat. Hazel 2213-J.

6826 FIFTH AVE., near McPherson blvd., 2nd floor duplex, 5 rooms, tile bath, hardwood floors, hot-water heat. Rent reduced to $65. Ellis & Carr, Court 5678.

$82.50—818 HEBERTON AVE., near Stanton avenue, first floor duplex, 5 rooms, tile bath, hot-water heat and hardwood floors. Ellis & Carr, Court 5678.

S. WINEBIDDLE AVE.—May 1st, 2nd floor, 6 large, light rooms, bath, porches; corner location; garage if desired; adults. $65. MO. 4276.

SQUIRREL HILL APT.

5731 Phillips ave., 6 rooms, tile bath; all modern improvements, $75. Court 1141.

TWO attractive outside apts. left 1 at 5621 Hobart st., 1 at 5660 Munhall rd. For appt. Harry Lieberman, HA 0998-R.

POINT BREEZE DIST.—6 large, light rms., tile bath, garage optional; near trains, cars; immediate poss. Hiland 8369-R.

NEGLEY AVE., N., 501—Reduced rent; 5-room apt., 2d floor; tile bath, heat, hot water. Montrose 8489; Atlantic 4483.

LINCOLN AVE., 926—SECOND FLOOR, 4 ROOMS, BATH, LAUNDRY, PORCH, LAWN; $40 MONTH. HAZEL 2663.

WILK.—5 large rms., porches, outside apt.; excellent condition and location; heat furnished; reasonable. Churchill 9658-R.

E. LIBERTY—Mod. 6-rm. apt., quiet residential neighborhood, 10 min. from Penn and Highland, $85. Montrose 4941.

REGENT SQ.—2d-floor duplex, 5 rooms, tile bath, hot-water heat, hardwood floors, garage. Brandywine 0962.

FRANKSTOWN AVE., 7333—5 rooms, bath, $37.50. Above drug store; poss. at once. Apply at drug store.

$47.50—Choice apt., Highland dist. 4 rms., bath. W. W. Elderkin, 182 S. Whitfield. Hazel 1205 or Montrose 4357.

FOR RENT Apartments, East End 36

HIGHLAND DISTRICT
924 FARRAGUT ST.
Modern 4-room efficiency apartment, including bedroom.
REDUCED RENT
Includes in-a-door bed, Kelvinator, gas, electric light and steam heat.
BROAD REALTY.
6219 Broad St. Hiland 4972.

The Frontenac

S. Highland & Howe—Montrose 6298. Beautiful large 3-room apts.; unfurnished or furnished; also a few choice 3-room apts. available May 1st at very attractive rentals.

ABERDEEN APT.

Cor. Melwood and Bayard st.; few choice 3-room apts.; living room, bedroom, kitchenette and dinette; available for May 1 occupancy; rental $110 to $126, including heat, light, gas and electricity; references. Apply Mrs. Morgan, on premises.

NEAR HOMEWOOD AVE.
FIVE ROOMS & BATH

All large rooms, full size kitchen, 6 large closets. Just renovated. Janitor service. Ready for immediate occupancy. Only $40. Concession to right party. Open for inspection from 1 to 5 today. 7036½ KELLY ST.

ROSEDALE APTS. NEWLY DECORATED
$40.00—4 rms., steam heat, janitor service
$55.00—5 rms., steam heat, janitor service
$55.00—1st fl. 5 rms., s. heat, jan. service
KING REAL ESTATE.
1000 N. Homewood ave.

SO. PACIFIC AVE., 333, APT

First, second floors; 7 large rms., h. w. floors, heat, awnings, range, blinds, janitor furnished; $92.50 and $100. Information see janitor. Montrose 5176.

SQ. HILL APTS., 5826 Burchfield, near Morrowfield Apts.; 3 and 4 rooms, cozy, light, attractive; beautiful location; garage; Gentiles; rents reduced. HA. 4977.

Wilkins Avenue, 5521.

Five-room apartment, refrigeration, incinerator, heated garage; janitor service. C. P. HITCHENS. Court 2673. Columbia Bldg.

REDUCED RENT.

335 COLLINS AVE., aparts., 5 rooms and bath. Owner furnishes steam heat, hot water and janitor service. Rent $65 and $70. Janitor on premises at all times. Ellis & Carr, Court 5678.

MARYLAND AVE., 630—Prettiest 5-room apt. in E. E. for the price. Apply on premises. Mayflower 1806.

E. LIBERTY, Stratford ave., 133.—High-grade apt., 4 rms., bath, $75, inc. heat, light, gas; adult Gentiles.

$40—BRUSHTON TERRACE—Four rooms, bath, steam heat included. Hiland 6655; 8 to 5 except Sunday.

MAY RENT FREE—Duplex apt., 7 desirable all outside rooms, family leaving city. Hazel 2890.

WILKINSBURG—3 rooms, $25; 4 rooms, $35; 5 rooms, $40; desirable location. Penhurst 1227-J.

FIFTH AVE., 2630—3-room apt., tile bath, heat furnished, hot water, $55 mo. Mayflower 1378.

KELLY ST., 7831—$60, 5 rms. bath, heat, lgt. prbes; 4 rms. bath, $50. PE 0725-J.

$65—Steam heated corner apt., 4 r., 1st floor; on car line. Penhurst 6536-W.

HOMEWOOD AVE., 542, near Hamilton, 2nd fl. hardwood, 5 rms., $55. Mont. 6340.

NEGLEY AVE., S., 631—4 rms. bath, $75, furn. reas. adults; gentiles. MA. 1309-3874.

HOWE ST., 5524, 1st floor; 3 rms., priv. bath; electric and hot water furnished.

SQUIRREL HILL—Duplex, $90; 5 and 6 rms.; mod. light; attractive. HA 3507-R.

BELLEFONTE ST., 737—5 rooms, tile bath, porch; reduced rent. Mayflower 7806.

OAKLAND—$60; 6 ROOMS, STEAM HT., REDECORATED. SCHENLEY 1220.

SO. ATLANTIC, May 1—5 rooms, tile bath, garage, $85. Mayflower 2742.

Apartments, South Hills 37

APARTMENT located at 3505 Meadowcroft ave.; 4 rooms, all-tile bath, hardwood floors; beautiful residence street; 3 squares to car line; garage; rental $65.00. Mackintosh & Golden, Realtors 2888 West Liberty ave. Lehigh 1571.

$70, Beautiful Apartment

5 rooms, bath, electric refrigeration, janitor service, private garage if desired. Call at 2531 Brownsville road. Carrick 1115.

BEECHVIEW duplex; 5 rms., sun parlor, breakfast nook, tile shower bath; near schools, cars, stores; $60. Lehigh 2245.

DORMONT—5 large rooms, sun porch, tile bath, ldy.; 2723 Broadway, nr. car stop; owner at apt. 7-9 p. m. Bridgeville 20-J.

AMANDA Ave., 47; on Knoxville carline; 1st floor apt., 5 rooms, bath, sunparlor; hot water heat; $58. Lafayette 9764.

DORMONT—Best location, 4 rooms, modern, frigidaire, Murphy beds, hot water heat, janitor service. Atlantic 5377.

DUPLEX—4 rms., bath, private laundry; porches, hot water heat; 15 min. to city; on car line; $55. Carrick 1948.

MT. WASHINGTON, 738 Boggs ave., 3 rooms, kitchenette, large attic, laundry, bath, clean neighborhood, $40.

MT. OLIVER apt. 3 beautiful rooms, tile bath, hardwood floors, laundry, shades, range, furnace, $47.50. Lafayette 1758-J.

CARRICK—Duplex, 5 rooms, bath, including sun parlor; rent $55; elegant location. Call 1503 Brownsville rd. CA. 2346.

752 BROWNSVILLE RD. $38.

KNOXVILLE—4 RMS., BTH. 3d FL. APT.

KNOXVILLE, Rochelle st.—5-rm. apt., sun p., 2d flr., $60. H. R. Roberts, 339 5th av.

CARRICK—4 rms., sun parlor, bath, heat, hot water included, $65. Carrick 0126-R.

MT. LEBANON—New, 5 rooms, near cars, churches, stores, schools. Lehigh 7156-J.

DORMONT—6 rooms, sun parlor, garage, cor. Potomac and Mattern. Lehigh 4205.

MT. OLIVER—4 rooms, bath laundry, range, shades, furnace, $50. LA 1758-J.

DORMONT—6-room apartment, sun parlor, tile bath, $75. Lehigh 2560-M.

MODERN, 5 rooms, tile bath, hot water heat; good location. Lehigh 8323-J.

CARRICK—1st flr. dup., 4 rms., bath, garage, near cars. Carrick 2224-W.

MT. OLIVER—3 rms., bath, laundry, modern, $40; convenient. Linden 5233.

DORMONT—Hundred houses and apartments. De John's. Lehigh 3014.

OVERBROOK—Two 4-room apts., bath, $35. Carrick 0676.

CLEAN-UP PAINT-UP

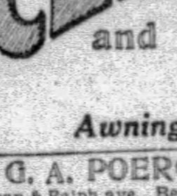

Firms Listed Below Represent Dependable Pittsburgh Craftsmen and Merchants, Who Will Competently Handle Your Spring Renovating and Repairing.

Awnings

G. A. POERCHKE, American & Balph ave., Bellevue. LI. 2259. "Awnings make the home complete."

Carpenters

CARPENTER and painting work of all descriptions. Fairfax 6360.

Cleaners and Dyers

MORGAN DYE WORKS
Quality Work at a Reasonable Price. TELEPHONE LINDEN 6400.

WINDOW SHADES
Cleaned like new, Acme proc. MO. 9194.

Cleaning, Repairing and Storage of Furs

THOMAS DEFAZIO—Expert tailor and furrier. All fur work: reasonable. 8 W. Robinson st., North Side. Cedar 9776.

Garage Builders

PITTSBURGH'S LEADING GARAGE BUILDER, BLOCK OR BRICK. H. REINHART. MONTROSE 4400.

GENERAL CONTRACTOR—Garage building; work guaranteed. Hiland 8451.

Hardware

SAMUEL M'KNIGHT HARDWARE CO., 255 Federal st., 559 Lincoln ave. FA. 0195.

FORT PITT HARDWARE COMPANY, 807 Liberty Ave., Pittsburgh, Pa.

Wallpaper Cleaning

WALL PAPER cleaning, wall washing and white washing. Call Mayflower 9866.

Whitewashing

"WHITE WASHING."
William Jackson. Grant 1316.

Housecleaning

South Hills Modernized House Cleaning Co., 2642 W. Liberty, Dormont. Lehigh 0297.

Umbrellas Repaired

LARGEST and most select shop in Pittsburgh. Sam's Umbrella Shop. 635 Penn av.

Roofing and Tinning

ESTIMATES CHEERFULLY FURNISHED Roofing, tinning, shingling and furnace work. Lincoln Roofing. Hiland 5524.

Exterminating

ALL Insects, Rats and Mice thoroughly exterminated. All work guaranteed. 30 years experience. J. Albert Odell, Mgr. METROPOLITAN EXTERMINATING CO., 208 Grant St. Court 2076.

MOTH, Roaches, bedbugs, rats, mice, completely exterminated. All work guaranteed. 25 years of practical work. KEYSTONE DISINFECTING CO., 104 West Erie St. Linden 9318.

Weather Stripping

VICTOR WEATHERSTRIPS ARE BETTER.
FOR FREE ESTIMATES PHONE FAIRFAX 6670.

METAL weather-stripping, screens; thousands of satisfied customers. Call us for comfort. Jos. J. Graciano. Franklin 10411.

Carpet Cleaning

$4.00—Special 9x12 rugs dry cleaned and scoured. Call-delivered. Cedar 0791-R.

Excavating

EXCAVATING brick and cement; also landscaping: A-1 work. Fairfax 9019.

Junk Dealers

WHEN "Cleaning Up" remember we buy waste paper, scrap iron, etc. Jos. Klein & Co., 513 E. Lacock st. Fairfax 2862.

Storage

SHANAHAN FIREPROOF STORAGE WAREHOUSES
For Household Goods, Furniture Moving.
3460 Fifth Ave.—7535 Penn Ave.
Telephone May. 7800.

Wall Paper

LARGEST selection; lowest prices; the best designs and colorings are here. G. J. HATCH & CO., Next Kenyon Theater, 821 Federal st., N. S.

Nurseries

ALLWOOD NURSERY for all landscape supplies, trees and shrubbery, evergreens and rhododendrons; low as the market price. Call at once Hiland 3537.

Laundries

A. & P. Hand Laundries.
Watch your neighborhood for this unexcelled Bachelor service. 10 East Lacock st., 1004 Wylie Ave.

Painters, Painters' Supplies

PAINTING, decorating, wall paper cleaning, wall washing, wall paper removed, day or contract; estimates given. WA. 0296.

PAINTER—Colored interior work. Guaranteed. Reasonable. Hiland 1971-J.

PAINTING, plastering, wall washing; colored; guaranteed. Grant 2053-R.

WHEELER'S PAINTS AND VARNISH 115 WEST OHIO ST., N. S.

PAINTING—Paperhanging, carpenter work; Sanitas a specialty. Fisk 0619 after 6 p. m.

Windows & Housecleaning

HOUSECLEANING in all branches by experienced man. Brandywine 0839-J.

I DO ALL kinds of odd jobs around the house. Grant 7766-R. J. W.

Wiring, Repairing, Supplies

WIRING—Eight outlets and fixtures, $65; inspection guaranteed. Cedar 1766-J.

Repairing, Cleaning Ranges and Furnaces

ALL makes of furnaces repaired and cleaned by vacuum system in sanitary and efficient manner. Phone 2668 Fed. Ingold & Ingold, Inc., 275 Corliss St.

MODERN Cooking Ranges sold, repairing any make range or furnace. THE GRAFF COMPANY, 945 Liberty Ave. Telephone 3989.

Paper Hangers

Altering, repairing, painting, contracting of any kind. Paperhanging my specialty. Special for April. Phone the "Hustler." Atlantic 8540.

PAPER HANGING — Work guaranteed; paper furnished if desired. Montrose 7347.

Re-Shingling

RE-SHINGLING YOUR HOME AT LOW COST. 10% down, easy installments. Universal Heating Co., 601 Standard Life Bldg. Court 2189.

SAVE PAINTING—Reside your house with asbestos or wood shingles, estimates free, terms or cash. Ingold's, 275 Corliss st. Federal 2668.

Spray Painting

CLEAN-UP your old furniture; sun parlor and porch furniture a specialty; estimates cheerfully furnished. 119 Ninth st. Atlantic 5155.

8 DAYS MORE—THEN MOVING DAY. FIND THE PLACE YOU WANT LISTED BELOW.

FOR RENT Housekeeping Rooms 32

COPELAND ST., 716—Large front room, suit 1 of 2, near cars. Mayflower 5782.

DORMONT—May 1; 3 furnished rooms, sink, 2d floor. Federal 0807-J.

EDGEWOOD, nr. sta.; 2 furnished light housekeeping rooms. Churchill 2351-W.

HAZELWOOD—2 or 3-rm. apt., private, (Christian); convenient. Hazel 3888.

HOMEWOOD—3 modern connecting rooms, sink next to bath; adults; rent reasonable. Franklin 3845-R.

LINCOLN DIST.—E. E.—3 rms. lt. hkpg., 1st flr., semi bath, adults. Hiland 3589-M.

WILKS.—3 rms., bath, range, sink, private; near station, etc. Franklin 9410-R.

MENTION THE SUN-TELEGRAPH WHEN ANSWERING ADVERTISEMENTS

Apartments, North Side 38

ORCHLEE ST., 1306-1312—Apartment of 4 and 5 rooms each; bath, laundry, porches; in good condition; 4 rooms $55; 5 rooms $60 and $62.50; open for inspection. Call Fairfax 2282.

Efficiency Apt.—West View
Steam heat, refrigeration, kitchen fully equipped; garage. West View 1452-R.

2210 PERRYSVILLE, 7 rooms, yard....$75
1703 Termon, 4 rooms, porches........45
1703 Termon, 3 rooms, bath.............35
GEO. T. McDONALD CO.,
Farmers Bank Bldg.

CRAFTON APT.—Division st., 4 rooms, bath, cement cellar, laundry, back and front porches; handy cars and trains. $50 month. Walnut 8966-J.

EAST OHIO ST., 215, THIRD FLOOR, 2 large and 2 small rooms, with private family; hot water, use of bath; convenience. Fa. 5181.

PERRYSVILLE AVE.—Desirable 1st floor apt., 5 large rooms, reception hall, bath, front porch, dry. Evenings, Cedar 3981.

LIBRARY PLACE APARTMENTS.
North Side Central.
HENRY W. ARMSTRONG, AGENT,
16 North Diamond, West, North Side.

MARSHALL AVE., 316—Duplex apt.; reduced rental; also garage. Owner. Fairfax 4148.

NORTH AVE., 400, WEST—3 rms., bath, 2d flr.; all conveniences; ref. required.

NEAR Riverview Park, $65; 5 rms., bath, h.w. flrs., inst. heater. Fairfax 1421-1377.

BELLEVUE—5 rooms, bath, modern; garage optional; on 2nd fl. Linden 4935-R.

PERRY MANOR apt., 3 rms., bath, hot water heat, garage. Perrysville 220-W.

BURGESS ST., N. S.—1st floor duplex, 6 rms., porch, hdw. floors, $65. FA. 9246.

TERMON AVE., 1320—Four rooms and bath, second floor; fine location, $45.00.

PERRYSVILLE AVE., 2807—6-rm. duplex, sun parlor, bath. Phone Fairfax 0992.

BRIGHTON RD., 1534—5-room apt., private bath, heat included. FA 8114.

EAST ST., 1216, N. S.—3 rooms, bath, gas, electric. $35. Cedar 1099.

MENTION THE SUN-TELEGRAPH WHEN ANSWERING ADVERTISEMENTS.

East End Houses 40

HOME FOR RENT Near Highland Park
$150—$800 Callowhill St.
New 8-room house, breakfast room, 2 baths, hardwood floors, hot water heat; 2-car garage.
J. A. YOUNG & CO., INC.,
123 S. Highland Ave.
Hiland 1429.

X SHADYSIDE
HOWE AND MARYLAND.
Excellent 4 and 5-room, bath, apartment, newly decorated, maid's room, bath, frigidaire, heat, janitor service. $80 & $93.

POINT BREEZE.
6723 McPherson blvd., excellent 5-room apartment; bath, Murphy bed, heat, janitor service, $75.

HIGHLAND PARK.
Modern duplexes, 6 rooms, 2 baths, in fine condition, hot water heat, built-in ice box; garage; exclusive location; rent $125-$130. Can be seen by appointment only.

REDUCED RENTAL.
Best located apartment in Shadyside, 6 rooms and bath, well lighted, large porch, heat, janitor service, $75 to $90.
SCOTT & McCUNE,
Bakewell bldg. Court 2468.

HOMES WORTH SEEING
7-room duplex—5646 Northumberland...$95
7-room house—5654 Northumberland......$95
6-room apt.—325 Melwood st..............$90
5-room apt.—361 Spahr st.................$85
8-room house—1524 S. Negley ave.........$85
9-room duplex—5511 Broad st...............$80
6-room duplex—6636 Northumberland........$80
6-room duplex—1506 S. Negley ave.........$70
6-room duplex—5314 Broad st...............$65
5-room duplex—933 N. Murtland............$50
Anyone of the above we recommend. Pick the size you want and we feel confident you will like the appearance and location. Why wait until May 1st when moving prices are increased over 100%. Most of these you can move into immediately. Use our autos.
McGILLICK SAVINGS & TRUST CO.
6127 Penn Ave. Hiland 1000.

ATLANTIC AVE. District—6-room house, reception hall, bath, electric, $55; 5-room house, bath, electric, $41; 4-room house, bath, electric, $43; 4-room house, bath, electric, $35; 3 rooms, bath, electric, $30; one month free. 331 Fourth ave. Room 504. Court 4487.

$70.00—GROSS ST., 1st floor duplex.
$42.00—Kincaid st., 5-room house, bath.
$36.00—Broad st., 3 rooms, bath, 1st floor.
$20.00—Butler st., 4 rooms, bath.
P. W. Siebert, 5104 Penn Ave. Montrose 5762.

Murdoch Street, 1253.
Seven rooms, 2 baths, garage; all modern conveniences; newly decorated; an exceptional neighborhood.
C. P. HITCHENS,
Court 2673. Columbia Bldg.

EAST LIBERTY
New 5 rooms, hot water heat, tile shower, $85; immediate possession; seen by appointment. 6032 Hoeveler. Owner, Hazel 3097.

SEVEN-ROOM duplex, tile bath, hot water heat, $90; 3 rooms, bath, electric, furnace, $35; 7 rooms, bath, electric, furnace, $65; 10-room house, bath, electric, $90, Oakland. One month free. Lando, 331 Fourth ave. Room 504. Court 4487.

Baum blvd., storeroom, 6 rms., bath, $70.
Butler st., storeroom, basement, $55.
Other storerooms, business locations.
P. W. Siebert, 5104 Penn Ave. Montrose 5762.

MAY RENT FREE.
6333 Bartlett st., near Shady ave., 1st fl., modern; 4 rms., bath and garage; reduced to $85. Call Hazel 4129, or Atlantic 3653.

REDUCED
5536 Bartlett st., brick dwg., 8 rooms, 2 baths, hardwood floors, hot-water heat. Rent reduced to $115. Ellis & Carr. Court 5678.

McPHERSON BLVD.—2nd fl., 6-rm. mod., private entrance, yard, $65. Morningside duplex, 1st fl., 5 rms., mod.; gar., yard; reduced. Daily, Fisk 0258-J. Sun., 1 to 4.

SQUIRREL HILL DISTRICT.
3948 Beechwood blvd.—7 rooms, bath, gymnasium room, hardwood floors, h. w. heat; mod. imp.; rent $125. Court 1141.

HOMEWOOD DISTRICT.
6972 Kelly st.—Exceptionally fine house of 6 rooms, tile bath, elec. dishwasher, coal furnace; rent $70. Court 1141.

MAY RENT FREE.
226 Coltart ave., Oakland, 8 rms., bath, coal furnace; reduced to $85. Call Hazel 4129 or Atlantic 3653.

WILKINSBURG—Meade st., 195, mod. 7-rm. house, tile bath, h. w. floors, hot water heat, nr. 75 car, $85. May. 9407.

MURRAY AVE., 4016—Newly built house, 6 rooms, tile bath, garage, hot water heat. Mayflower 8889.

HOMEWOOD HOUSE.
Bennett st., 7 rooms, bath, porches. Modern. Court 1141.

HOEVELER ST., 6018—Brick, 5 rooms, bath, yard, porches, garage; reasonable. Montrose 3402.

SO. WINEBIDDLE AVE.—6 rooms, tile bath, hot water heat, garage, $120. Schenley 2922.

DENNISTON, nr. Forbes—Mod. 6 rms., sun par., open porch, large lawn. HA. 2202-J.

WILKINSBURG—Modern, 6 rms., bath, $43, will pay for moving. Frank. 2625-J.

ALDERSON ST., 6351, Sq. Hill—6 rms., porch, $52.50; immed. poss. HA. 5777-J.

6559 LADSON ST.—6-room modern house, $50; also 4-room apt. $35. AT. 1765.

SO. EUCLID, near Penn—5-room frame, bath, $50. H. R. Roberts, 339 Fifth ave.

SUSQUEHANNA ST., Homewood—Modern 5-room house, $56. Montrose 5137.

BEECHWOOD BLVD.—8 rooms, 2 baths, garage, modern conv., $125. HA. 2105.

MODERN, 7 rms., tile bath, h. w. heat, garage; greatly reduced. Hiland 7765.

MURRAY AVE., 2011—8 rooms, bath; open for inspection 10 a. m. to 5 p. m.

MENTION THE SUN-TELEGRAPH WHEN ANSWERING ADVERTISEMENTS.

FOR RENT East End Houses 40

REDUCED RENT
$55 TO $60.
Apartments and homes of 5 to 6 rooms, tile bath, hardwood floors, laundry, furnace, lawn and shrubbery kept up by owner; garage available.
SQUIRREL HILL.
6 and 7 rooms, with garage, $90-$95.
BROAD REALTY,
6219 Broad St. Hiland 4972.

$65—FARLSON SQUARE
Houses, six rms. and bath, fur., nice front lawns.
WILSON REALTY CO.,
6011 Center Ave. Hiland 0701.

City & Suburban Houses 39

CRAFTON HEIGHTS —6-ROOM HOUSE, $60; PORCHES, FURNACE; GOOD LOCATION. 313 STRATMORE AVENUE.

COLORED—5-room house, bath, electric, $40; 4-room house, electric, $30; 3 rooms, bath, electric, $26; 2 rooms, bath, electric, $18; 3 rooms, $25, Fortieth st.; 3 rooms, bath, electric, $27.50, Brushton. Call for rent list. Lando, 331 Fourth ave. Room 504. Court 4487.

2210 PERRYSVILLE, 7 rooms, yard....$75
1703 Termon, 4 rooms, porches........45
1703 Termon, 3 rooms, bath.............35
GEO. T. McDONALD CO.,
Farmers Bank Bldg.

BELLEVUE
Choice apts. of 5 rooms, hot water heat, refrigeration, janitor service, $65; May rent free.
FRANK N. YOUNG. LINDEN 2780.

WEST END BARGAIN
Move in; brick house, 7 rooms, bath, gas, electric, laundry, newly decorated, $45; 6-room house; 8 min. to city. Walnut 3553.

DAWSON ST., 3206—Oakland Dist. 12-rm. brick, h. w. heat, suitable for rooming. 6735 Reynold st., 1st fl., 4-rm. bath, $30. John Sykes Agency, 5220 Butler st. Fisk 0556.

CRAFTON HEIGHTS.
Frame dwelling, 6 rooms and bath, nice location, near car line. Call WA. 2748-R.

SHERADEN—Brick house, 6 rooms, attic, laundry, coal furnace, paved street; near Langley High School; fine location. Federal 2546. S. S. Stahl, 3068 Chartiers ave.

MAY rent free, 6 rooms, bath, sun parlor, hardwood floors, range, shades, linoleum, water furnished; near cars, trains, schools; newly decorated. Oakmont 441.

SPLENDID apt., 5 rooms, bath, all modern, steam heat, janitor service, fine location, $70. Penhurst 0223. Bruckman Realty Co., 604 Brushton ave.

HAZELWOOD—5-room house, bath, electric, newly papered, $32.50. One month free. 331 Fourth ave. Room 504. Court 4487.

$30—4-rm. house, gas, elec., laundry, inside toilet, 8 min. to Horne's; 5-rm., hs. bath, Elliott, $35. WA. 3553.

FOR SALE OR TO LET.
A real home on Alton st., Beechview. Call Lehigh 7498.

6-ROOM attic and bath, cor. Banksville rd. and Potomac ave.; reasonable rent; garage. Lehigh 6010.

FOR SALE OR TO LET.
A real home on Alton st., Beechview. Call Lehigh 7498.

WILKINSBURG—1st floor, 5 rms., bath; garden; rent reasonable. Penhurst 0223.

COLORED—2 and 3 rooms, $16; 1st or 2nd fl. 1331 Gibbon st., handy to town.

1 MONTH free, 5-rm. modern duplex, garage optional, $50. West View 1413-R.

OVERBROOK—SINGLE HOUSE, 5 RMS., ALL CONVENIENCES. LEHIGH 0449-R.

BUNGALOW—5-rm., bath, furnace, 1½-a. ground, $45. J. S. Harper, WA. 1247-R.

ASPINWALL, Second st.—Brand new store and 5-r. apt., very mod. Sterling 1362.

FRANKSTOWN RD.—5-rm. house, mod.; lots of ground. Unity 163-R, ring 2.

$30—Lovely 4-rm. apt., private bath; 10 min. to city. Walnut 3553.

AVALON—6 rooms, bath, all conveniences, furnace, good location. Linden 1872.

$45—House, 5 rooms, bath, all convenience. West View 1050-W.

WILKS.—4-rm. apt., all private, all conveniences; $50. Franklin 9410-R.

PEMSDALE ST., 132—6 rms., bath, laundry; garage; $50. Walnut 2630-R.

SCHENLEY HEIGHTS—Four-room house, large yard, $30. Mayflower 8972.

CRAFTON HTS., new 4-r. bungalow, bath, all conv., immed. poss., $40. WA 1449-R.

8-ROOM house and bath, with or without storeroom. Perrysville 402.

SHERIDAN—6 rooms, tile bath, $65; near trains, cars. Walnut 3320.

North Side Houses 41

REDUCED TO $55.
LAST ONE LEFT.
5-room house, bath, newly installed furnace, newly papered and painted throughout; 76 Watsonia blvd., off Perrysville ave. Call Grant 5507; after 6 p. m. call Fairfax 3836.

$50—PERRYSVILLE AVE DIST., 8 rooms, bath, electric, 2 kitchens with hot and cold water. W. W. Elderkin, 132 S. Whitfield st. Hazel 1205 or Montrose 4357.

SUPERIOR AVE.—5-room house, bath, electric, $42.50; 5-room house, bath, electric, $40; Charles st., 6-room house, bath, electric, $30. One month free. Lando, 331 Fourth ave. Room 504. Court 4487.

$26—STRAUSS ST., 5 rooms, electric.
$25—Ontario st., 4 rooms, etc.
ALLEGHENY REAL ESTATE CO.,
516 Federal st. Fairfax 2100.

CALIFORNIA AVE., 1229—8 rooms, storeroom, two baths, attic; arranged for two families. Call Cedar 9849.

GROCERY STORE—9 rooms, bath, gas and electric and 4-car garage; brick. 1845 Howard st., N. S.

GRAND AVE., 1100, N. S.—5 cheerful rms.; rent $30. Linden 8945-W.

DAVIS AVE. DIST.—Modern brick bungalow, garage, $65. Linden 4957.

South Hills Houses 42

810 GEARING AVE.
Adjoining McKinley Park, house of 5 rms., bath, laundry, clothes chute, coal furnace, hot water, porch. A bargain at $50.00 per month. Call owner, Court 2702, Sunday or evening. Lafayette 2418-J.

McKINLEY PARK.
Six rooms, bath, finished attic, coal furnace, 1 square to cars. Immediate possession. $55.
GEO. A. JONES & SON,
1515 Carson St. Hemlock 0758.

$52.50—MODERN HOUSE
6 rooms, bath, best location, near cars, stores, churches, schools, etc.; garage if desired. Call at 2531 Brownsville road. Carrick 1115.

$50 PER MONTH.
6-room house, bath; good Knoxville district; handy to street cars, stores, etc. Call Grant 5507.

DORMONT—7-room brick house, 2 baths, 2-car garage; all modern conveniences, including Frigidaire; furnished or unfurnished; reasonable rent; leaving city. Write F 292, Sun-Telegraph.

$50 PER MONTH.
Five-room house, sun porch, bath, hardwood floors, furnace; ideal. Brentwood district. Call Grant 5507.

DORMONT HOUSE—5 rooms, bath, sun porch; handy school; $75. Leh. 5910-J.

MT. WASH.—8-rm. modern home, steam heat, 10 min. to city, $80. Lafayette 4236.

CARRICK—10 rms., fce., bath, good location, arranged 2 fam., $95 mo. CA. 3684.

MT. WASHINGTON, 139 Ulysses st., 8-rm. house, bath, ldy. Lafayette 4568-R.

DORMONT—5 rooms, tile bath, furnace, good location. $55. Hazel 3103.

MENTION THE SUN-TELEGRAPH WHEN ANSWERING ADVERTISEMENTS.

Avalon, Ben Avon 44

SEVEN rooms, bath, cellar, furnace, laundry, all modern, new fixtures, large yard, suitable for 2 families, privilege to sublet, 2 min. to train or trolley. $70. Call Linden 2424.

BEN AVON—Best location, 5-room duplex, hardwood floors, tile bath, coal furnace, garage; $85 month. Linden 5340-R.

BEN AVON—Best location, 7 rooms and reception hall home, large lot, refinished, garage. $85 month. Linden 5340-R.

THREE rooms with bath, garage, electric, gas; rent reasonable. Linden 0879-J.

Store Rooms 46

FEDERAL ST. STOREROOM
20x70 ft., active location for any mercantile business.
HENRY W. ARMSTRONG,
16 North Diamond, West, North Side.

STOREROOM, fine location, live town. A. Zanotto, 111 Canal st., Leechburg, Pa.

Mfg. Sites & Plants 48

2-STORY factory bldg., 46x90, located in Carrick, Pgh., Pa.; I will remodel to suit tenant; rent reas. Carrick 1948.

FOR RENT Furn. Apts. & Houses 45

Adrian Apartments.
Cor. Melwood and Bayard St. Several choice apartments. Available for May 1st occupancy. Living room, (in-a-door beds), kitchenette, dressing room, bath; also same unit with additional bedroom. Completely furnished, including dishes, towels, linen, silverware, etc. Rentals $75 to $110. Apply Mrs. Morgan, on premises.

SO. FAIRMOUNT AVE.
Beautifully furnished home, 11 rooms, 2 baths, steam heat, modern in all respects; $150.00.
P. W. Siebert, 5104 Penn Ave. Montrose 5762.

Loutellus Apt. Hotel
245 Melwood ave.; 1-2-3-room modern efficient kitchenette apartments; finest in the city; superior service. Schenley 1100.

SQ. HILL WIDOW WILL SHARE 6-ROOM MODERN HOME WITH EMPLOYED COUPLE; REASONABLE RENT; BEAUTIFUL LOCATION. PHONE HAZEL 1089-J.

EL TOWER APARTMENT HOTEL, Munhall road, off Beacon—Beautifully furnished apartments with private and connecting baths; $45 per month and up, hotel service included. Hazel 6800.

WALNUT ST., 6012—4 completely furn. rooms, private bath 2 beds; including light, heat; monthly $85. Montrose 2728.

NEGLEY AVE., N., East End—Furnished apt., 3 rooms, bath, 2nd floor, strictly private, gentiles, garages. MO 4315.

KING EDWARD APTS.—Attractively furnished 4-room apt.; adults, Gentiles; reference. MA 0158. May to October.

N. HIGHLAND AVE.—Newly decorated private furnished apt., tile bath; also bed living room. Hiland 9595.

COMPLETELY furn. 6-rm. house, residential dist.; very reasonable. Walnut 2379-M.

HOLDEN ST. 5831—Beautifully furnished apts., permanent. Mayflower 2636.

MARCHAND ST., E. E.—Ideal 3 rooms, alcove, furnished. Hiland 2468-J.

HIGHLAND Dist.—Modern 7-room furnished house. Montrose 1876.

Business Properties 47

ROOSEVELT SECOND FLOOR SHOPS.
RENT $150. SIZE 15x44.
Show windows, marble stairs and corridors.
ENTRANCE, 601 PENN AVE.
Horner Real Estate Co.,
Roosevelt Hotel Bldg. Atlantic 5087.

BEAVER AVE., 1815—Storeroom, 20x60; also 8 rms., bath, new, papered thruout; will rent separate. Linden 4807-W, eve.

HEIDELBERG storeroom, best location on highway, 2 large display windows; suit any business, reas. Carnegie 779-J.

1 STOREROOM for butcher shop, grocery and 7 living rooms in good business location. Hazel 4937-J, or Court 4836.

STOREROOM—616-618 California ave., Avalon business section. Call LI. 4522.

BRIGHTON RD. dist. Couple storerooms, suit tailor or plummer. Linden 2453-J.

Lofts & Warehouses 49

3-Story Fireproot Warehouse, 912 Webster Avenue.
Lot 25x110, office, floor scales, elevator, inside loading platform in rear, concrete and steel beam construction, plenty of light; two blocks from Bigelow blvd.; long term lease is desired. Inquire T. G. Sessa, attorney for owner, 801 Webster ave., or phone Atlantic 9567.

Offices & Desk Room 50

ATTRACTIVELY furnished private office; stenographer; telephone calls carefully taken in your absence; desk space, or mail address; name in telephone directory. Suite 207, Investment bldg., 239 Fourth ave. Atlantic 5617.

Wanted, To Rent 56

GENTILE couple wants small, modern, heated apartment; desirable neighborhood; rent must be reasonable. Write J 193, Sun-Telegraph.

FOR SALE City & Suburban Houses 60

New South Hills Boulevard.
7 rms., stucco, bath, hot water heat; 50 ft. lot, $5,600; $200 down, $55 monthly. 4 rms., frame, ¾ acre lot; paved, $4,000, $150 down, balance mortgage; act quick. Carrick 2379 or write J-197, Sun-Telegraph.

SHERADEN.
3024 MERWYN AVENUE.
Minister is leaving for Ohio and must dispose of his 7-room, brick house, on paved street, with 2-car concrete block garage. Strictly modern and immediate possession, $8,500. Terms. Call Federal 2785 or 0709-J.

CASH FOR YOUR VACANT
We will accept your lot as down payment on 6-room house, rented at $60 monthly to May 1, 1930; price $8,500; let the tenant pay for the property. 933 Union Trust Bldg. Atlantic 3198.

Wilkinsburg, $7,900, Terms
New, modern, 6 rooms, sunparlor, tile bath, hardwood floors, room for 3-car garage. 749 Princeton blvd. Call Churchill 7312-R.

VERONA ROAD
6-room bungalow, tile bath, hardwood floors, tile roof. Oakmont 1136-J.

GRANDVIEW PLAN—$8,950; only $500 down; 6-room brick and shingle, semi-bungalow, tile bath, fruit and coal cellar, brass plumbing, hardwood floors, breakfast nook. 106 Secane ave. Laf. 3508.

$5,750—LEAVING city; must sell; semi-bungalow, frame and shingle, living room type, 6 rooms, bath, furnace, copper screens, awnings, shades. Lehigh 3285-J.

BEST buy in Ingram frame house, 8 rms., finished 3rd. floor; lot 50x194; $8,000; terms. J. S. Harper, Walnut 1247-R.

TO SETTLE estate will sacrifice a number of income properties. See Attorney, 409 Plaza Bldg.

PLEASANT Hill brand new brick, 6 rms., all mod., level lot, 35x100, near car line; terms to suit. Walnut 3959.

EVERGREEN RD., North Side, at city line—Modern brick house, lot 81x220. West View, 1365.

BUNGALOW—Bargain, 4 rooms, bath, large corner lot; handy downtown. LA. 1607-R.

ELLIOTT—Modern, 10-room, brick, paved, arranged for 2 families. Walnut 2781-R.

SWISSVALE—8-room, brick, good location, sacrifice, $8,500. Churchill 4822-R.

FRAME house, 5 rms., bath, 2-car garage; paved street; $4,750. Linden 3958-J.

MENTION THE SUN-TELEGRAPH WHEN ANSWERING ADVERTISEMENTS.

East End Houses 61

APARTMENT DUPLEX Eastwood Farms.
New two-story brick, slate roof; two apartments, 6 rooms, bath and garage; electric refrigerators, electric heaters, electric ventilators, enameled ranges, automatically controlled hot-water heat; cost $32,000 to build; will sacrifice; only $7,200 cash required; 10% income as now rented. Inquire owner, Wm. C. Walters.

Owner Will Sacrifice.
Unique new home in most exclusive section of Squirrel Hill; English type, 7 rooms, 2 baths, green and orchid tile, artistic stone mantel, beautifully decorated. Will sell this $20,000 home for $17,500—only $3,500 cash required. Ready for occupancy. Call Schenley 1408.

1629 SHADY AVE.
Owner leaving city, will sell high class double house at sacrifice, 8 rooms, bath, studio type living room, 6 rooms, bath; under 2 year lease; large lot; choice neighborhood; dble. garage; nicely decorated; screens; A-1 condition. Hazel 1425.

SQUIRREL HILL—Olympia place, $12,500; modest price in splendid neighborhood ideal home for family with children; quiet private street; large living room with open fireplace; four bedrooms and bath; sun porch, garage; ample yard with flowers and shrubbery; near bus and street cars. Mayflower 1213.

EAST END SACRIFICE
Owner must sell 10-room house, near Alder and Lehigh st., $500 cash down, balance mortgage; excellent for rooming house. Atlantic 0727.

REGENT SQUARE, $9,800—6-room brick, tile bath and shower, large lot, newly weather-stripped and painted, with garage. Churchill 9113-R.

NORTH OF FORBES, MAKE OFFER.
Will sacrifice modern duplex, 6 rooms, 2 baths first floor; 7 rooms, 2 baths, second floor; 2-car garage. Montrose 8194.

WILL sacrifice choice Squirrel Hill property left with me by client; will finance. See Mr. Gloeckner, 409 Plaza Bldg.

BROADHEAD ST., 1673—Must sell 6-rm. stucco, bath; mod.; $6,500. HI. 1502-R.

THOMAS BLVD., 6811—12 rooms, 3 baths, 3rd floor apt. if desired. Montrose 2177.

WILL sacrifice 7-room brick house, hot water heat and garage. 1530 Lincoln ave.

LINCOLN av., new 6-r. brk., tile bath, br. plumb., h. w. fls., fur., $8,700. HI 1074-R

REGENT SQUARE—New 6 rooms, brick, tile bath; $500 cash. Montrose 8194.

LAWRENCEVILLE—9-room house, 2-car brick garage, reasonable, 262 Fisk st.

EXCHANGE SYSTEM

"Registered" with Commonwealth of Pennsylvania.
This "SYSTEM" was formed for the purpose of helping owners to sell or exchange properties to a better advantage.
The Exchange System has the greatest sales force in Western Pennsylvania.
Inspect—9:30 A. M. to 5 P. M. Daily.
A Market for Your Real Estate Every Day.

20—Subdivision on Perry highway, near Wexford. Fronting 1 mile on paved highway. 196 lots with sewer, gas and electric. Price $120,000. Clear. Will trade for investment property and pay difference in cash.

265—Brookline, Berkshire ave.—New Stone home, 7 rooms, 2 baths, breakfast room, hot-water heat, 50-ft. lot. Price $15,000. Mtge. $10,000; $2,500 cash and $2,500 lot.

324—2 2-3 acres—Morningside Dist. Price $13,500. All clear. Will consider trade for good investment properties; pay cash difference.

399—West View—6-room frame house, weatherstripped, completely modern, garage. Price $9,000. Mtge. $4,000. Trade for smaller home.

337—Mt. Oliver, near P. O. Frame—Brick store front, 3 apts., 3 baths, $3,636 yr. income. Price $24,000. Mtge. $12,000. Will trade for smaller equity.

412—Brookline Home—New 5-room all-brick, tile bath, lot 30x196. Conveniently located. Price $8,500. Mtge. $1,500. Will consider vacant lots.

256—Overbrook blvd. Double Brick House, 7 rooms, tile bath each, double garage. Price $16,900. Mtge. $10,000. Will trade N. S. home or vacant ground.

1—Farm in Ohio—186 acres with 10-room frame home and barn. Price $20,000. Mtge. $6,500. Will trade for Pgh. prop.

417—Barr Ave., Crafton—2 lots 50x100, level, paved street, all improvements; $2,500. Terms arranged.

396—Mt. Lebanon—Double House, 6 rooms, bath, ea. New double garage, strictly modern. Rent $2,400. Price $20,000. Mtge. $13,000. Will trade smaller investment.

273—VERONA; duplex, 5 rooms, sunparlor; first floor; 6 rooms, sunparlor, second floor; price $15,000; mtge. $7,500; will trade for smaller home anywhere.

420—Oakmont 4-apt. Frame Bldg. 4 rooms and bath each and 6-car garage. Lot 50x150. Income $2,200.00 per year. Price $17,500.00. Mtge. $13,500.00. Will consider a small home or vacant.

186—Point Breeze—Nr. Homewood Sta., 8 rm. modern brick home, tile bath; large lot; rm. for 3 garages; price $14,000; will take smaller property as part pymt. Bargain. Imm. poss.

294—Swissvale, Braddock ave.—Brick duplex, 5 rooms, bath, ea.; 4 garages; income $3,240; price $32,000; mtge. $20,000. Trade for single, double or duplex.

170—Clifton Blvd., Carrick — Beautiful home, 10 rms., living room type; built and decorated finest; double garage; $21,000; cash $5,000, balance reasonable terms.

289—E. E., Penn ave.—4 garages, apt. over same; Meade st.; also 18-room house, 3 baths, Penn ave., $40,000; mtge. $13,000; trade for six-room house same locality.

33—Homewood Dist.—6 duplexes, 5 rooms, bath sunparlor ea.; very modern; price $60,000; mtge. $35,000. Will trade for investment.

128—Dormont—7-room brick home; all modern, paved street; conveniently located; price $11,500. Mtge. $5,700. Will trade equity for vacant ground.

312—Homewood—3-story brick apt. bldg. 6 apts, 6 rooms, bath each; rent income $4,060 yr. Price $30,000. Mtge. $11,500. Will trade for smaller investment property.

430—McKees Rocks Row of 11 brick, 6-room houses, elec. light, gas, lot 180x120 to alley, back yards, colored tenants. Income $3,960. Price $32,000. Mtge. $22,000. Will trade for investment property.

We Assist Our Clients to Place Their Mortgages.
Numbers preceding properties are Exchange Board's Identifiers.
"EXCHANGE SYSTEM" since Jan. 1, 1929 has sold $1,413,000 worth of real estate.
Nearly 3,000,000 readers will see your ad in these columns.
Several Hundred View Our Exchange System Listings Daily.

C. C. HAMILTON & CO.
515 UNION BANK BLDG.
22 Years In Same Location

Lots For Sale 71

"HELLO! HELLO! Carrick 0000? Is that you Mary? This is Walter. Say, I got some interesting news about the Henry Semmelrock property on Brownsville road today. That new sub-division is to be called Raleigh Square. That's a fine, dignified name and it just suits the property because

it's a wonderful piece of land worthy of a good name,

Some of these days we will be living in Raleigh Square.

How does that sound? O. K.? Eh? Well, I'll see you later.

W. A. BODE & CO.,
Development Leaders.
Lehigh 8300.

FOR SALE North Side Houses 62

1649 SHADY AVE.
Owner leaving city, will sell high class double house at sacrifice, 8 rooms, bath, studio type living room, 6 rooms, bath; under 2-year lease; large lot; choice neighborhood; dble. garage; nicely decorated; screens; A-1 condition. Hazel 1425.

Jackson Street, E. E.
New modern brick, tile bath, hot water heat, breakfast nook, tile roof; garage; large lot to alley. Best buy in Pittsburgh, $12,750; terms.
Peoples E. E. Real Estate Co.,
Montrose 4025, Penn & Highland aves.

SQUIRREL HILL—10 rooms, 2 baths, hot water heat, all modern conveniences, 2-car garage. Lot 60x150, near Forbes, new home. Price reasonable. Call owner, Schenley 2156.

North Side Houses 62

NEW SIX-ROOM BRICK
Double garage, just finished, $10,200. Business Realty Co., 1224 Park bldg.

BRICK, 6 rms., bath, ldry., furnc., $5,800; pay like rent. LI 1162-M. FA. 1421.

WOODLAND AVE., 1412—Brick and shingle, 6 rooms, bath, fruit and coal cellars.

Dormont, Mt. Lebanon 63

$9,750. $9,750.
NEW SIX-ROOM HOUSE
With garage, in fine location in Mt. Lebanon. Tile roof, hardwood floors, hot water heat and other attractive features. Terms $1,000 down, balance like rent. Write D 152, Sun-Telegraph.

CASH FOR YOUR VACANT
We will accept your lot as down payment on 6-room house, rented at $60 monthly to May 1, 1930; price $8,500; let the tenant pay for the property. 933 Union Trust Bldg. Atlantic 3198.

BRICK—6 rooms, sun room, breakfast nook, garage; reasonable terms; real value. Lehigh 7292-J.

Beechview, Brookline 64

BROOKLINE BARGAIN.
Brick and shingle, reception hall type, 6 rooms, bath, finished attic, hot water heat, well built; slight repairs necessary; a real bargain. Library 45, ring 4.

CREEDMORE AVE.—New mod. br. house, 6 rms., breakfast rm., tile bath, h. w. ht.; fruit-coal cel.; $10,500. Leh. 2653-R.

NEW 6-rm. brick home & garage, bargain at $8,000; $1,000 down, bal. like rent. A. J. Strimel, 814 Brookline blvd. LE. 1472.

Carrick, Overbrook 65

TERMS—Modern 6-rm. brk. home, hdwd. floors, tile bath, shower, asbestos roof, cement porches, fruit-coal cellars, 2-car garage. Owner, Carrick 1666-R.

CARRICK—Brick house, 6 rooms, bath, lot in alley; on paved st.; real bargain. Call owner, Carrick 1355.

DARTMORE AVE., new, 7-rm., brk, hdwd. fls., paved, nr. car, cor. pvd. Car. 0587-W

NEW brick and tile 6-rm., bath, strictly modern, $7,500; terms. Carrick 1948.

FOR the home you want, J. W. Stubenbort, 2510 Library rd. Carrick 3684.

Knoxville, Brentwood 66

BRENTWOOD—Modern, 6 rooms, bath, attic; excellent location; $7,600. Owner, Carrick 1631.

MENTION THE SUN-TELEGRAPH WHEN ANSWERING ADVERTISEMENTS.

Crafton, Ingram 67

THORNBURG HOME, STANFORD RD. Stone & stucco, 8 rms., living rm. type, open fireplace, tile bath, h.w. floors, h. w. heat; lot 50x250; shrubbery; owner leav. city; sac.; $10,000; terms. Wal. 0340-M

ELLIOTT—Lorenz ave., 6 rooms, bath, $5,900. Walnut 2289-J.

Bellevue, West View, Avalon, Ben Avon 68

BEN AVON, Church ave.—2 new brick houses, 6 rooms, tile baths, hardwood throughout; garages for each house. Open for inspection Sunday p. m. and evenings. Owner, Linden 0690, or see your broker.

BELLEVUE—6 rooms, bath, furnace, garage. Price $6,000. Write M 197, Sun-Tele.

Lots For Sale 71

BROOKLINE—$890
You should be interested in this lot; just 2 blocks from car; high elevation and fine view; good location for bungalow or cottage; will make easy terms of $25 down and $15 per month. Write K 152, Sun-Teleghaph.

LOT BARGAIN.
To raise quick money will sell my 60x120 ft. Mt. Lebanon lot for $650. Level, on 50 ft. street, only two squares from grade school. You need pay only $100 down, balance small monthly payments. Write C 152, Sun-Telegraph.

BROOKLINE BARGAINS
To raise cash quickly, will sell my lot on Norwich ave., for $950; this street is paved and built up with high class homes. Write F 152, Sun-Telegraph.

SHADY AVE.—Cor. lot, 50x116; south end, nr. blvd.; $3,500; terms. Hiland 4683-J.

EVERGREEN ACRES—Harmony rt., Babcock blvd., nr. city, $500 up. Hi. 4683-J.

Sale Farms—Acreage 72

5-ACRE farm and 4-room cottage, Verona; fruit trees, barn, electric, phone, water. Oakmont 1327-W.

CLASSIFIED ADS ARE AMONG THE GREATEST MONEY-SAVERS KNOWN

Sale or Exchange 73

BRENTWOOD—Trade new 7-rm. brick, tile roof, breakfast nook, extra toilet; 40 ft. lot, for small house or good lots. Owner, K-197, Sun-Telegraph.

CARRICK—Mod. 7 rms., h. w. floors, garage; trade E. E. or cash. Carrick 2878.

Mortgage Loans 81

SECOND MORTGAGES.
LOWEST RATES IN CITY.
Annual charge for 3-yr. mortgages, 2% or
$20 FOR EACH $1,000
Includes all expenses (no extras). No advance charges; monthly payments; 24-hour settlements. Bring deed.
WE CHARGE LESS.
Compare our rates.
KAUFMANN REALTY CO.,
Suite 1106 Law & Finance Bldg.
429 Fourth Ave. Atlantic 3946.

For Mortgage Money. Trust Funds.
Large or small amounts.
No Commission Charged. Prompt Settlements.
See
COMMONWEALTH REAL ESTATE CO.
Commonwealth Bldg., Fourth Ave.

Second Mortgages—$300 to $25,000
Monthly payments on $300 is $13; on $500, monthly payment is $14; on $1000, monthly payment is $29, payment includes the principal, interest, etc.; pay taxes, repairs or debts with loan, repayable on easy budget plan 1 to 5 year term.
BANKERS MORTGAGE CORP.
230 Fifth Ave. Suite 700 ATlantic 6160

5% Money Ready—Any Amount **6%**
First Mortgages
On Dwellings—Apartments—Business Properties
BANKERS MORTGAGE CORP.
230 Fifth Ave. Suite 700. Atlantic 6160

MONEY READY
SECOND MORTGAGES
Quick Action—Low Rates—Liberal Appraisal
FRANK J. SHERMER,
1403 Park Bldg. AT. 1365.

FIRST, SECOND OR THIRD
Mortgages wanted; unlimited funds; quick action. Business Realty Co., 1224 Park Bldg.

SECOND MORTGAGES.
STRAIGHT OR MONTHLY PAYMENT; PRIVATE FUNDS; LIBERAL APPRAISALS; QUICK ANSWER. HAZEL 6013.

BUILDING loan money, 1st and 2nd mortgages as high as 75%, anywhere in Allegheny County. Federal 0657.

MORTGAGES—No expense if loan not granted. Bring deed. J. H. Aronson Co., 450 4th ave. Court 2582.

FIRST and second mortgages placed quickly and insured. Call Franklin 4065.

MENTION THE SUN-TELEGRAPH WHEN ANSWERING ADVERTISEMENTS.

Miscellaneous 85

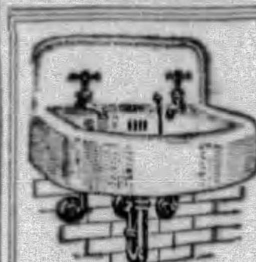

$14.70
Complete With Trimmings.
Size 18x21 in.
MONTHLY PAYMENTS IF DESIRED.
Get our estimate of cost on your Plumbing requirements.
MANUFACTURERS' DISTRIBUTING CO.,
325-27 Penn Ave., Dept. 731, Pittsburgh.

PAINTS! SHINGLES! WALL PAPER! Brushes, rollroofing; special sale, below wholesale; mail, phone orders. Pgh. Jobbing, 2139 Fifth ave. 335 Water st.

ROOFING 90c and $1.25. Plaster board 2½c. Shingles, $3.50. Asphalt coating, 35c per gal. Atlantic 7430, rear 2236 Center ave.

COMPLETE bed camping outfit for auto, airship propeller, miscellaneous furniture. Lehigh 6187-R.

Bottles—We buy, sell. Pgh. Bottle Co. 6011 Broad st. MO. 9201.

WE BUY AND SELL EVERYTHING. STAR JOBBING CO., 112 MARKET ST.

COMPLETE bar fixtures, sacrifice, 612 Braddock ave., Braddock. Klaus Hotel.

SAFES and Refrigerators—Buy direct, save commissions. 14 Lacock st., N. S.

Household Goods 86

$225 Three-Piece Mohair Suite..$125.00
100% mohair, all web bottom, no tow.
$160 Walnut bedroom suite......$85.00
$ 28 Four-poster bed, walnut.....$18.00
$ 25 Daybed with mattress........$16.50
$ 15 Felt mattress ....$ 8.50
$ 15 Double deck coil spring.......$ 8.50
All new and perfect.
DAVID R. GRAFTON,
4085 4th Floor. Jenkins Arcade.

$29.50
FOR THE FAMOUS CRYSTAL ALL STEEL REFRIGERATOR.
Famous of East Liberty,
6308 FRANKSTOWN AVE.

$275 THREE-PIECE LIVING ROOM SUITE **$88**
Also bedroom and dining room suite, stoves, ranges, mattresses and springs, to quick cash buyers. FREE DELIVERY. Donaldson Storage Bldg., 1012 Western ave., North Side. A Mile from High Prices. Open till 10 p. m.

WASHING MACHINES
$45 and up. All A-1 condition. These machines include floor samples and demonstrators. For sale at Modern Appliance Co., 105 Ferry street.

$300 MOHAIR SUITE, $129
Also new perfect walnut bedroom, dining room and other living room suites; at wonderful bargain. R. R. Storage, 324 Liberty ave.; free delivery.

WILL exchange 6 rooms high-class furniture, including baby grand piano, radio, Victrola for late model standard make four-door sedan. Write D 289, Sun-Telegraph, Pittsburgh.

$1.00
For unfinished bow back chairs.
Famous of East Liberty,
6308 FRANKSTOWN AVE.

BED, day bed, Cogswell & Spanish chairs, rocker, breakfast set, table, lamps, sewing machine, 3x5 and 6x9 rugs, linoleum, small range, hall carpet. LE 5388-R.

FOR SALE—GOOD ROOMING HOUSE FURNITURE, DIRT CHEAP, 9th FLR. MAYFAIR HOTEL, 423 PENN AVE.

OVERSTUFFED tapestry davenport, fireside chair and slip covers, good condition. 109 Lincoln ave., Bellevue.

BEAUTIFUL dining room suite, Italian Renaissance, like new; cost $465; sacrifice at $175. Fairfax 8364.

SOLID mahogany bookcase dustproof china cupboard; Martha Washington armchair. Sterling 1848.

ANTIQUE maple high poster spool bed, 2 fiddle back chairs, bureau desk. Lehigh 1076-M.

FURNISHINGS, lamps, linens, curtains, trunks, draperies, excellent condition. Hazel 1647.

BUFFET, small cretonne chair, kitchen table, oak table, typewriter. Lehigh 0197-J.

11 ROOMS of furniture, sacrifice. Klaus Hotel, 612 Braddock ave., Braddock.

DAY BED—Walnut, bed room furniture, table, chairs, etc. Mayflower 4839.

REFRIGERATOR—Porcelain lined; Edison Victrola; reasonable. Fisk 1396.

DINING room suite, 10 pieces; leaving city, will sacrifice. Hazel 2713.

PIANO, $30; bookcase, buffet, daveno, good condition. Hiland 3589-M.

PIANO—Console, 2-9x12 rugs, electric washer, etc. Pen. 2455-J.

FURNITURE of 11-rm. house, 225 S. St. Clair st. Montrose 9372.

TWIN beds, 4 poster, other furniture, reasonable. Montrose 2145.

EUREKA Cleaner, practically new, $17. Call Lehigh 3784-R.

DESK—Beautiful spinet, $15; gateleg table, $8. Hazel 2389.

Radio & Equipment 88

NEW BOSCH all-electric and RCA 106 dynamic speaker. $135. Churchill 0968.

RADIOLAS, semi-portable; just overhauled, $25. Schenley 4140.

Musical Instruments 87

FOR SALE—Fairbanks banjo, made by the Vega Co., 30 brackets with case. Was $100.00, sell for $45.00. Steve Ranegar, 342 East Pike st., Canonsburg, Pa.

CONN C Melody Saxophone, good condition; cost $148, sell $70. Write H-198, Sun-Telegraph.

PIANO tuning and repairing, reliable, reas. Mr. Hodil, Atlantic 4319 or Cedar 1917.

PIANO—Chickering, antique Baby Grand, $25; Victrola, $10. Homestead 2042-J.

PIANOS tuned, cleaned, polished for $2.00 on order this week. R. Long, HI. 9501.

DRAKE KAPPHAAN, 305 Wood st.—Pgh's largest piano dealers. $50 to $20,000.

GOLD Conn trumpet, $30. Call Lafayette 6368-R after 6 p. m.

GRANDS and upright pianos in storage. Cheap. Storage house, 333 Third ave.

NEW Orthophonic, cost $165; sell for $65 cash. Linden 5592-R.

Office & Store Equipm't 89

BUILDING comes down, must sell large stock of store fixtures at sacrifice prices. 1114 Penn ave.

SAFE—Large, good condition. J. Cohen, 149 Washington st. Atlantic 7247.

BUTCHER, grocery fixtures and stock. 274 N. Craig st. Mayflower 2530.

DRESS CASES, 6x4 ft., hardwood; glass doors, drawers. Grant 8894.

ROYAL TYPEWRITER, like new; perfect condition, $25. Court 9082.

UP-TO-DATE butcher fixtures at a bargain. Lehigh 7736-J.

Wearing Apparel 90

NEW RED COAT, 40 TO 42, KOLINSKY COLLAR, $20; BLACK SATIN DRESS, $10. HAZEL 2389.

FUR SCARF A BARGAIN. FRANKLIN 1241-W.

PAIR diamond cuff links; perfect stones. Sacrifice at $50. Franklin 9213-W.

TUXEDO—Practically new, 36, new, worn a few times; sacrifice. Fairfax 8364.

Machinery & Tools 91

10' x NO. 14 GAUGE SQUARING SHEAR, BEOTSCH B. D.; FINE CONDITION. RELIANCE MACHINE SALES CO., 1407 BRIGHTON RD. FAIRFAX 7352.

ONE lot of wood working machinery, also 20-inch band saw, 2-power jig saws, 2 circle saws; other equipment; very cheap, leaving town. Walnut 2379-M.

Miscellaneous Wanted 93

WANT to buy diamond ring about 2½ to 3 karats; price must be reasonable. Call Atlantic 8277.

WRITE A SELLING AD TO BRING REPLIES

The suggestions offered below are made to help Sun-Telegraph advertisers get best results from their farm ads.

Describe what you have to sell so clearly and completely that your ad will receive prompt action.

Do not defeat a sale with meaningless abbreviations that readers do not understand. Good copy in The Sun-Tele will make the sale

MENTION THE SUN-TELEGRAPH WHEN ANSWERING ADVERTISEMENTS.

Automobiles For Sale 94

J. N. Gregg's
NECESSITY AUTOMOBILE SALE
One Hundred New and Used Automobiles
Our tremendous sale of New Nash Cars is literally swamping us with good Used Cars of many different makes.
Necessity compels us to move these cars now—so you buy at your price, and on your own terms.
We offer liberal free trial plan.
We trust you without red tape.
We offer a New easy payment plan to suit.
We take your car on first payment.
We guarantee every car to be as represented.
We offer better Cars and Lower prices.
J. N. GREGG
NASH SALES AND SERVICE
Irwin, Pa. Phone Irwin 2119 R 2

AUBURN Sport Sedan—1928 model 115; this car is in wonderful shape; side wheel mounting; 6 very good tires; $1,250 terms. Call Schenley 3650.

LATE 1927 Buick Master 6, 5-passenger sedan; this car looks and runs like new in all respects; 4 brand new tires, 2 good spares; bargain; $745; trade and terms. Hudson Garage, 338 Chestnut st., Sewickley, Pa. Phone Sewickley 1275.

BUICK—Seven-pass., 1926 sedan, $575; terms. Horst & Mooney, 3323 California ave., N. S. Linden 1236.

BUICK Master 6 Coupe—1927 model, rumble seat; A-1 shape; $650; terms. 423 Chartiers ave. Federal 0307.

1926 BUICK standard sedan; good shape; real buy; $525; terms. 426 Brownsville rd. Lafayette 3292.

BUICK 5-PASS COUPE 1926—A-1 condition, real bargain, $250. Call Homestead 0979.

BUICK Master 6—1928 Sedan, like new; sacrifice for quick sale. LAF. 6508-R.

CADILLAC COUPE 1925—5-pass., 5 new tires, mechanically A-1, bumpers front and rear, $600. Murdoch Chev. Co., 3440 Forbes st. MA. 1291.

CHANDLER COUPE.
1927 Standard 6, like new, good tires, $395. Frank D. Saupp, Inc., 5920 Penn ave. Hiland 3539.

CHEVROLET—1928 sedan; this car perfect in every way; low mileage; $500, terms. Cochran Chevrolet, 428 Penn ave., Wilkinsburg. Franklin 0563.

CHEVROLET—1928 sedan; this car perfect in every way; low mileage; $500, terms. Cochran Chevrolet, 428 Penn ave., Wilkinsburg. Franklin 0563.

CHEVROLET 1929 coach, 6-cylinder demonstrator. A real buy; terms and trade. Donaldson Motor Co., 1103 Western ave., N. S.

CHEVROLET—1927 cabriolet; must be seen to be appreciated; price $325. Cochran Chevrolet, 428 Penn ave., Wilkinsburg. Franklin 0563.

CHEVROLET 1928 coupe, very good looking; like new throughout; only $160 down, bal. monthly. Sprague, LA 5100.

CHEVROLET—1926 sedan; good tires and mechanically O. K. Cochran Chevrolet, 427 Penn ave., Wilkinsburg. FR. 0563.

CHEVROLET Model AA Coach—1927; like new; $285; terms. 423 Chartiers ave. Federal 0307.

CHEVROLET Sedan—1928; all new tires, looks and runs like new car; $475; terms. 1215 Braddock ave. Brandywine 0400.

CHEVROLET coach, 1927 model; looks very good; $280; terms. 426 Brownsville rd. Lafayette 3292.

CHEVROLET 1927 coupe, fully equipped; 5 good tires; perfect condition; $130 down. Call Sprague, Lafayette 5100.

CHEVROLET AA Cabriolet—1927 model; $285; terms. 423 Chartiers ave. Federal 0307.

1926 CHEVROLET sedan; a real car for $240; terms. 426 Brownsville rd. Lafayette 3292.

CHEVROLET 1927 coach, good condition, 6 new tires, $250. Hemlock 1581.

CHEV. 1926 coach, good tires, new paint, bumpers; $80 down. Sprague, LA 5100.

CHRYSLER 60 ROADSTER.
'27, in first-class condition; good tires; terms; $575. Frank D. Saupp, Inc., 5920 Penn ave. Hiland 3539.

CHRYSLER 1927 model 70, 2-pass. coupe, fine condition, $725; terms. Horst & Mooney, 3323 California ave., N. S. Linden 1236.

1928 CHRYSLER 62 Coupe, rumble seat, good shape, $650; terms. 426 Brownsville rd. Lafayette 3292.

LATE 1928 Chrysler 62 coupe, rumble seat, looks like new; $750; terms. 426 Brownsville rd. Lafayette 3292.

CHRYSLER 58 roadster, A-1; 4-wheel brakes; leaving town. 426 Brownsville rd. Lafayette 3292.

1924 DAVIS Big 6, good condition, first $150 takes it. Mayflower 6557.

Dodge Victory 6 Coupe.
1928 model, in best condition, $750, terms or trade. Frank D. Saupp, Inc., 5920 Penn ave. Hiland 3539.

LATE 1927 Dodge sedan, A-1 shape; real buy, $375; terms. 3345 Forbes st. Schenley 2472.

1927 DODGE De Luxe Sedan—A-1 shape; $350; terms. 423 Chartiers ave. Federal 0307.

DODGE coupe, 1927 model, very good, $375, terms. 1009 Main st., Sharpsburg. Sterling 1990.

DODGE Sedan, 1927, new tires, A-1 shape, $295. 545 Braddock ave. Brandywine 0706.

DODGE '28 Sr. 6 sed., new Generals, looks like new, $975. Erny, 2040 W. Liberty ave.

DODGE 1925 sedan, fully equipped; bargain; $175. Suburban Motor. LA. 2986.

DURANT 4 Coupe 1929, driven very little, fully equipped, perfect condition, $500, terms. Murdoch Chev. Co., 3440 Forbes st. MA. 1291.

DURANT touring, 1925 model, 4-wheel brakes, $95. 426 Brownsville rd. Lafayette 3292.

DURANT coupe, 1928 model. This is a real car for $425; terms. Call Schenley 3650.

FORDS
50 to select from. All models, for all purposes. Trucks and pleasure cars.
5906 PENN AVE. MONTROSE 9401.

FORD 2-door Sedan—1926 model; good running condition; $150. C. E. Moody Motor, 519 Water st. Court 0456.

(5)—MODEL T FORDS
Come around and make offer. 423 Chartiers ave. Federal 0307.

GARDNER brougham, 1926 model, 5-passenger, very good condition, $550; terms. Call Schenley 3650.

GARDNER Touring, good condition; ready for the road. $100. Mayflower 0658.

"LATE MODEL"
Graham-Paige sport sedan; 6 wire wheels, side mounting; new-car guarantee; $795; terms. 1610 Broadway, Beechview. Call Lehigh 7200.

HUDSON SEDAN.
1926 7 pass., perfect condition, 2-carburetors, 5 good tires; bargain, terms. Cunningham Motors, 828 Penn ave., Wilkinsburg. Franklin 10564, or Franklin 5196-J.

BARGAIN, $400—4-dr. Hudson brougham; run 10,000 miles. Hazel 3322.

HUPMOBILE SEDAN.
1927, 5-pass., 6-cyl., excellent mechanical condition; good tires, refinished and renickled. Price very reasonable, terms. Cunningham Motor, 828 Penn ave., Wilkinsburg. Franklin 10564 or Franklin 5196-J.

Hupmobile 1926 Sedan.
5-pass., 6 cyl., good condition throughout; bargain at $400, terms. Cunningham Motor, 828 Penn ave., Wilkinsburg. Franklin 10564 or Franklin 5196-J.

1929 Hupmobile 8 Sedan
Like brand new, low mileage; cost $2,045; sacrificing at $1,250; terms. 2510 Brownsville Rd. Carrick 0938.

HUPMOBILE 6-cylinder Sedan—1926 model; this car is perfect in all respects; $500; terms. Call Schenley 3650.

'29 NASH SPECIAL SEDAN
2-door sedan, 400 series; cannot be told from new; driven very little; completely equipped; $995; terms or trade. Frank D. Saupp, Inc., 5920 Penn ave. Hiland 3539.

NASH standard sedan, 1929 model. This is a repossessed car, like new, $800; terms. 3345 Forbes st. Schenley 2472.

NASH advanced sedan, 1925 model, very good shape, $400; terms. 3345 Forbes st. Schenley 2472.

NASH standard sedan, 1929 model, repossessed car, $700; terms. 3345 Forbes st. Schenley 2472.

NASH coach, 1925, A-1 mechanically; good rubber. Suburban Motor. LA 2986.

SPECIAL Nash coach, 1925 model, good shape all around, $325; terms. 3345 Forbes st. Schenley 2472.

OLDSMOBILE 1926 coach, fully equipped A-1 mechanically; very good looking; $100 down. Sprague, Lafayette 5100.

PACKARD COUPE.
Late series, 6 cyl., 4 pass.; paint and tires like new; price reasonable. Cunningham Motor, 828 Penn ave., Wilkinsburg. Franklin 10564 or Franklin 5196-J.

PACKARD PHAETON.
Tires are practically new; a real car for the money, trade. Frank D. Saupp, Inc. 5920 Penn ave. Hiland 3539.

PAIGE brougham, 1925, perfect condition, good tires, $375; terms. Horst & Mooney, 3323 California ave., N. S. Linden 1236.

Automobiles For Sale 94

PONTIAC sedan, 1928 model, like new, 3,400 miles, only $625; terms. 3345 Forbes st. Schenley 2472.

PLYMOUTH coupe, 1929 model, rumble seat, looks like new; $550; terms. 426 Brownsville rd. Lafayette 3292.

REPOSSESSED CARS.
Auto Finance Co., 5526 Penn Ave.

STUDEBAKER 6 special 6 roadster, 1924 model, good condition, $125. 423 Chartiers ave. Federal 0307.

BIG 6 Studebaker Touring, 1926 model, A-1 condition, $275; terms. 2510 Brownsville road. Carrick 0938.

WHIPPET 2-DR. SEDAN.
1928 model, A-1 throughout; price $395; terms. Frank D. Saupp, Inc., 5920 Penn ave. Hiland 3539.

WILLYS-KNIGHT SEDAN.
1928 model, A-1 condition, 6-cylinder; this is a small 6; $550, terms. Frank D. Saupp, 5920 Penn ave. Hiland 3539.

WILLYS-KNIGHT coach, '28 model; looks like new; $700; terms. 426 Brownsville rd. Lafayette 3292.

TAKE IT TO BENNETT'S AUTO WRECKERS

Your old cars and trucks; highest prices paid, regardless of year, model or make.
SEE US FIRST
For lowest prices on parts for any make of car or truck; complete selection.
A FULL LINE OF PARTS FOR ALL MAKES OF CARS AND TRUCKS THAT HAVE BEEN DISCONTINUED
BENNETT BROTHERS
GRANT AND WATER STS.
Phone Court 0351-3252
MAIL ORDERS—24-HOUR SERVICE
PLANT NO. 2.
5100-5220 Center ave. Montrose 0911
PLANT NO. 3.
1617-1701 West Carson St. Court 2294.

Lot of Cars and Trucks
IN OUR LOT
$50 to $500
All Makes and Models.
Open Day and Night.
R. E. Loughney Motor,
5556 Center Ave.

USED CAR BUYER This Concerns You
Used cars, all makes and models; prices $50 to $300.
SOUTHERN BUICK SALES,
758 Brownsville rd. Lafayette 0490.

100 REPOSSESSED CARS
BIG CLEANUP SALE.
If you are in the market for a car see me first for safety in guaranteed buys
CARS FROM $50 TO $1,000.
ALL BARGAINS.
Gain the Other Fellow's Loss.
3131 Forbes st. Mayflower 2429.

AUTOMOBILE BUYERS
We handle deferred balances on monthly payment plan for individuals.
Automobile Finance Company,
5526 Penn Avenue, Pittsburgh, Pa.

"Don't Fail to See These"
Wonderful selection of used cars priced $50 to $300; all makes; all models.
SOUTHERN BUICK SALES.
758 Brownsville Rd. Lafayette 0490.

BARGAINS!!
50 Used Cars, Sedans, Coaches, Roadsters, Coupes and Touring Cars; all bargains; all standard makes. See Harry, 115 So. Beatty St., E. E. Hiland 6232.

GOOD USED CARS at reasonable prices; terms as low as $10 down, balance in weekly or monthly installments; for further information, call Lehigh 4488.

MENTION THE SUN-TELEGRAPH WHEN ANSWERING ADVERTISEMENTS.

Trucks & Tractors 95

WHITE TRUCK
1½-ton platform body with high stake sides; mechanically good; tires O. K. Bargain for someone in a general hauling business. See it today. 3140 Forbes st. Mayflower 1291.

USED TRUCKS
½-Ton to 2-Ton.
FRANK D. SAUPP, Inc.,
5920 Penn Ave., Pittsburgh, Pa.

1927 CHEV. truck; good running condition; new tires; $275. Cochran Chev. Co., 428 Penn ave., Wilkinsburg. FR. 0563.

FORDS
Half and 1-ton trucks for all purposes; 15 to select from; $50 and up.
4612 FORBES ST. SCHENLEY 0504.

2—1929 model Ford AA, 1½-ton chassis, guaranteed, $350 each. 423 Chartiers ave. Federal 0307.

1927 GRAHAM truck, panel body; fine running condition; $475. Cochran Chev. Co., 428 Penn ave., Wilkinsburg. FR. 0563.

McCORMICK-DEERING 10-20 tractor. Write Giallombardo Bros., Valencia, Pa.

MENTION THE SUN-TELEGRAPH WHEN ANSWERING ADVERTISEMENTS.

Automobile Accessories 96

SEE HARRY—At 5702 PENN AVE., before buying tires elsewhere. Mont. 8517.

Wanted, Automobiles 97

WE BUY FOR CASH
OR MAKE LOANS ON AUTOMOBILES.
5910 Penn ave., E. E. Hi. 2590

WILL BUY your automobile and pay cash. Morrowfield Auto Co., 2621 Murray ave.

Motorcycles & Bicycles 98

HARLEY-DAVIDSON MOTORCYCLE — 1927 model, $75. See Mr. White, C. E. Moody Motor, 519 Water st. CO. 0456.

Garages For Sale 99

DIAMOND GARAGES
ALL KINDS METAL, WOOD OR CONCRETE

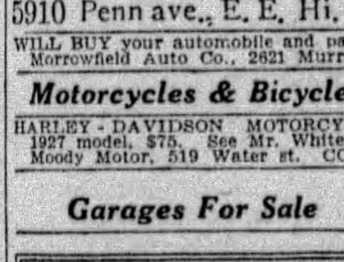

They pay big returns on the investment.
YOU NEED NO CASH
THE DIAMOND HDW. MFG. CO.
Phone Court 4796.
224 Fourth Ave. Pittsburgh, Pa.
Evenings Franklin 6357 or 6081-J.

IDEAL BUILT
METAL, WOOD OR CONCRETE
AS LOW AS $150
A REAL GOOD INVESTMENT.
New Payment Plan.
NOBLE & HENDERSON,
FED. 2930. SUN. & EVES., FED. 0890.
McKees Rocks, Pa.

WILL build concrete block garages, single, $395; double, $650; cement fl. H. Kalson, Plaza bld. AT. 7618. Eve. Sun. HA. 4641.

GARAGES—Brick, stone, block; reasonable prices. F. Tickner, Clark bldg. AT 1324.

Horses, Cows, Etc. 101

WANTED young pony, weight 600 to 800 with or without harness and cart. Must be gentle, sound and thoroughly broke. Complete description and price. Write J. R. Huey, R. D. 1, Irwin, Pa.

WORK HORSES for sale. North Side Boarding Stables, 1036 Vental st., N. S.

10 PONIES, large and small, reasonable. Unity 163-R, ring 2.

LOANS $10 to $300

2½% LOANS

You save One Per Cent a Month by borrowing from HOUSEHOLD

HERE IS THE COST:

ON LOANS PAYABLE IN 20 EQUAL MONTHLY PAYMENTS.

Amount of Loan.	Average Monthly Cost.
$100	1.32
$200	2.63
$300	3.94

Other amounts $50 to $300 at same rate.

Loans may be paid in full at any time, and you will only be charged for the actual time you keep the money. You get the full amount in cash: no deductions of any kind.

NO ENDORSERS. NO EMBARRASSING INQUIRIES.

Household Finance Corporation

ROOM 505 ARROTT BLDG. N. W. Cor. Fourth and Wood St. Court 2820.

1601 FIRST NAT'L. BANK BLDG. 511 Wood St. Atlantic 1198.

315 PARK BUILDING, Cor. 5th Ave. and Smithfield St. Atlantic 0735.

LOANS

UP TO 300 DOLLARS ON YOUR NOTE

At lawful interest. No deduction. NO FEES. PERSONS owning furniture, real estate or with salaried position accommodated. 24-hour service. Repayment arranged to suit borrower's requirements. A quick, dignified and confidential assistance. Our methods cheerfully explained. If you cannot call in person, write or telephone and our representative will see you.

Our Business Makes Friends

INTERSTATE COLLATERAL LOAN CO.

200 ARROTT BLDG.

COR. FOURTH & WOOD ST. TELEPHONE COURT 3256.

Do You Need Money? GET IT FROM US At 2½% Per Month

ASK ABOUT OUR BONUS PLAN

Family loans, absolute privacy. Prompt and courteous service. Up to $300. No extra charges.

OWNED AND OPERATED BY PITTSBURGH PEOPLE.

ECONOMY FINANCE CORPORATION,

208 Clark Bldg., 2nd Floor, 7th & Liberty. AT. 0546-7.

BORROW FROM US

Transactions Private

Loans on Furniture up to $300.

Peoples Loan Co.

814 Empire Building, LIBERTY AVE & STANWIX ST

Tele. Atlantic 3574

LOANS

To Those Who Need $10 to $300

On Furniture or Note

Payments of 20 Months or Less. Call, Write or Phone.

Conservative Credit System

604 LAW & FINANCE BLDG. 429 Fourth Ave. Atlantic 7026.

CLASSIFIED ADS ARE AMONG THE GREATEST MONEY-SAVERS KNOWN

Loans on Jewelry 83

We can help while storing FURS

Thousands avail themselves of this service yearly. They borrow money while getting the benefit of our fur storage facilities. Special low rates include storage.

6% Yearly Interest on DIAMONDS, JEWELRY, WATCHES, LISTED STOCKS, LISTED BONDS, FURS, SILVER

½% per month to 2½% storage. Yearly loans with renewals or monthly repayments. Furs—special rates. Modern Bank-like methods. Ladies especially, appreciate our courteous service.

JOS. DeROY & SONS DiamondLoan Association (10 Loan Companies Combined)

311 Smithfield St. Entire Building. Opposite Postoffice. Use Elevators. Original Location ¾ Century

ON DIAMONDS WATCHES, JEWELRY, STOCKS AND BONDS.

LOANS AS LOW AS 1%

We also loan at low rates on SILVERWARE, CAMERAS, GUNS, FURS, TOOLS, TRANSIT, MUSICAL INSTRUMENTS. Old Gold, Silver and Platinum Bought.

GALLINGER'S, 929 LIBERTY AVE. Phone Atlantic 5207. Established 1854

You Can Get Money At a New Low Rate

DIAMONDS, WATCHES, JEWELRY OR LISTED STOCKS AND BONDS.

Absolute Privacy. No Store Connected. Monthly paym'ts. Unlimited Renewals.

ECONOMY FINANCE CORPORATION,

208 CLARK BLDG., 2ND FLOOR, 7TH & LIBERTY—ATLANTIC 0546-7.

MENTION THE SUN-TELEGRAPH WHEN ANSWERING ADVERTISEMENTS.

Loans on Automobiles 84

Need Money ON YOUR AUTOMOBILE?

Your title can be used to obtain funds for any purposes. YOU CONTINUE TO USE THE CAR. Small unpaid balances paid off or re-financed. ANY AMOUNT UP TO $1,000.

INTEREST AT 6% on unpaid balances.

Call, write, phone Atlantic 6025

Pgh. Finance Corp.

504 American Bank Building, Grant St. at Sixth Ave.

MENTION THE SUN-TELEGRAPH WHEN ANSWERING ADVERTISEMENTS.

Dogs, Cats, Etc. 100

ONLY EXCLUSIVE DOG SHOP IN PGH. ALL BREEDS DOGS, INTERNATIONALLY KNOWN. ESTERADA PET SHOP, 8 FEDERAL ST. FAIRFAX 9025.

POMERANIAN puppies; orange-sable; must be seen to appreciate their beauty; reasonable price. Grant 9438. Walnut 1378-R.

PEDIGREED Pekinese puppies; eligible A. K. C., $25 up. Carrick 2120.

BOSTON terrier pups, pedigreed. McGiffen kennels, Frankstown rd. Oakmont 6111R21

BOSTON BULL Terriers, female, 2 yrs., old, pup, 10 wks., best pedi. Fisk 6365.

AT STUD—Pedigreed police dog. Mayflower 2133. 5336 Fifth ave.

Auction Sales 106

PRIVATE SALE and trade of 50 head draft horses on stock farm one mile from Freeport, beginning Tuesday, April 23, 1929. Grant Shuster.

Legal Notices 107

W. I. KING, Attorney-at-Law, Frick Building, Pittsburgh, Pa.

IN the Court of Common Pleas of Allegheny County, state of Pennsylvania, ss: Notice is hereby given that a hearing will be had upon the 6th day of May, 1929, at 9:30 o'clock a. m., upon an application to said court at No. 472, July term, 1929, by the First Baptist Church of Pittsburgh and Oakland Regular Baptist Church of Pittsburgh, Pa., under the Act of Assembly entitled "An Act to Provide for the Incorporation and Regulation of Certain Corporations," approved April 29, 1874, and the Supplements thereto, for a consolidation or merger of said corporation, to be known as "THE FIRST BAPTIST CHURCH OF PITTSBUPRGH," upon the terms specified in said application, and for these purposes to have, possess and enjoy all the benefits and privileges of said Act of Assembly and Supplements thereto. The above application is now on file in the Prothonotary's Office.

W. I. KING, Solicitor.

S. H. REICHMAN, Attorney-at-Law, Plaza Bldg., Pittsburgh, Pa.

In the Court of Common Pleas of Allegheny County, Pennsylvania, ss: No. 107, January term, 1929. Rosemary Vetere vs. Leo Vetere, also known as Leo Veters. For annulment of marriage: To Leo Vetere, also known as Leo Veters, respondent: The subpena and alias subpena in the above case having been returned non est inventus, you are hereby notified and required to appear in said court on the first Monday of May, A. D. 1929, to answer the petition and libel filed in said case.

ROBERT H. BRAUN, Sheriff.

PAUL A. STUART, Attorney-at-Law, No. 508 Farmers Bank Building.

Notice is hereby given that letters testamentary on the estate of Minnie A. Scanlon, deceased, late of Pittsburgh, Allegheny County, have been granted to the undersigned, to whom all persons indebted to said estate are to make immediate payment, those having claims or demands against same will make them known without delay.

HANNAH M. BUCHER, HARRY H. BUCHER, SR., Executors.
4508 Calvin street, Pittsburgh, Pa.

HERBERT R. HAHN, Attorney-at-Law, No. 1505 Park Building.

Notice is hereby given that ancillary letters of administration on the estate of Margaret J. Brown, deceased, late of Dayton, Ohio, have been granted to the undersigned, to whom all persons indebted to said estate are to make immediate payment, those having claims or demands against same will make them known without delay.

HERBERT R. HAHN, Ancillary Administrator.
1505 Park Building, Pittsburgh, Pa.

WILLIAM H. COLVIN, Attorney-at-Law, No. 415 Berger Building.

Notice is hereby given that letters of administration on the estate of Orrin E. Pollock, deceased, late of Pittsburgh, Allegheny County, have been granted to the undersigned, to whom all persons indebted to said estate are to make immediate payment, those having claims or demands against same will make them known without delay.

GRACE A. POLLOCK, Administratrix.
401 Grace street, Pittsburgh, Pa.

JOHN H. LAUER, Attorney-at-Law, 601-605 State Theater Bldg.

Notice is hereby given that letters testamentary on the estate of Mary U. Yeager, deceased, late of Pittsburgh, Allegheny County, have been granted to the undersigned, to whom all persons indebted to said estate are to make immediate payment, those having claims or demands against same will make them known without delay.

WALTER J. YEAGER, Executor.
2718 Pyramid Avenue, Brentwood, Pa.

G. Y. MEYER, Attorney-at-Law, 1501 Berger Bldg.

Notice is hereby given that letters testamentary on the estate of Mary R. Hock, deceased, late of Pittsburgh, Allegheny County, have been granted to the undersigned, to whom all persons indebted to said estate are to make immediate payment, those having claims or demands against same will make them known without delay.

MARY E. HOCK, Executrix.
821 Chislett St., Pittsburgh, Pa.

H. Q. TURNER, Attorney-at-Law, 316 Frick Bldg.

Notice is hereby given that letters testamentary on the estate of W. C. McCoy, deceased, late of Stowe Township, Allegheny County, have been granted to the undersigned, to whom all persons indebted to said estate are to make immediate payment, those having claims or demands against same will make them known without delay.

MARY S. McCOY, Executrix.
2915 Penn avenue, Pittsburgh, Pa.

SIDNEY GOTTLIEB, Attorney-at-Law, 1074 Frick Annex.

Notice is hereby given that Ancillary letters of administration, c. t. a., on the estate of George A. Clymer, deceased, late of Bethany, West Va., have been granted to the undersigned, to whom all persons indebted to said estate are to make immediate payment, those having claims or demands against same will make them known without delay.

FRANK N. McEVOY, Ancillary Administrator, c. t. a.
East McKeesport, Pa.

F. J. LAGORIO, Attorney-at-Law, 602 Webster ave., Pittsburgh, Pa.

In the Court of Common Pleas of Allegheny County, ss: No. 180, January term, 1929. Cecil Willis vs. Evelyn Clarice Willis. In divorce a vinculo matrimonii: To Evelyn Clarice Willis, respondent: The subpena and alias subpena in the above case having been returned non est inventus, you are hereby notified and required to appear in said court on the first Monday of May, A. D. 1929, to answer the petition and libel filed in said case.

ROBERT H. BRAUN, Sheriff.

JOSEPH SCHUTZMAN, Attorney-at-Law, Berger Building.

Notice is hereby given that letters of administration on the estate of Bessie Klatman, deceased, late of Pittsburgh, Allegheny County, have been granted to the undersigned, to whom all persons indebted to said estate are to make immediate payment, those having claims or demands against same will make them known without delay.

FRANK KLATMAN, Administrator.
303 Dinwiddie street, Pittsburgh, Pa.

E. T. ADAIR, Attorney-at-Law, 101 Jones Law Bldg., Pittsburgh, Pa.

In the Court of Common Pleas of Allegheny County, Pennsylvania, ss: No. 3839 October Term, 1927. Gertrude G. Nadler vs. Gus Nadler. In divorce a vinculo matrimonii: To Gus Nadler, respondent: Take notice that above case is at issue and will be tried by said court at the City-County Building, Pittsburgh, Pa., when called in its turn, or as soon thereafter as suits the convenience of the court.

E. T. ADAIR, Attorney for Libellant.

CLASSIFIED ADS ARE AMONG THE GREATEST MONEY-SAVERS KNOWN

Official—Pittsburgh 111

CITY OF PITTSBURGH, DEPT. OF PUBLIC WORKS, BUREAU OF ENGINEERING.
April 20, 1929.

Notice is hereby given of extension of time for receiving bids and opening proposals for the construction of a trunk sewer in the Thirty-third Street Drainage Basin, on Neville street, P. P. of the B. & O. Railroad Co., the P. R. R., and Thirty-third street and Liberty avenue, from a point 285 feet east of Cayuga street to existing sewer on Liberty avenue west of Thirty-third street, 11' 9¼"x13' Reinforced Concrete Sewer.

Sealed Proposals for this improvement will be received at the office of the City Controller, City-County Building until 9 o'clock a. m., Eastern Standard Time, April 30, 1929, and will be publicly opened and read one hour later in Room 526, City-County Building.

All bids must be made upon the prepared form of proposal to be obtained at the office of the Contract Clerk, Room 429 City-County Building, upon presentation of receipt for deposit of $25.00 required for blueprint copies of the contract plans and specifications. Receipts for said deposits will be given and the money refunded upon return of plans and specifications in good condition and without marking within 10 days of the date bids are opened.

Proposals containing any additions, erasures, omissions, alterations, additions not called for, or additional bid of any kind may be rejected as informal and no bidder will be allowed to withdraw his bid. Bids must be accompanied by a bond in the amount of $250,000.00 duly and legally executed with a surety or trust company which has complied with the City Ordinances relating thereto. Said bonds shall be in the form of bond furnished by the city of Pittsburgh.

The Mayor and the Director of the Department of Public Works reserve the right to increase or decrease the amount or class of any portion of the work which they deem necessary, to reject any or all proposals, or to accept any proposal which they deem it to the interest of the City so to do.

CHARLES H. KLINE, Mayor.
EDWARD G. LANG, Director Dept. of Public Works.

Official—Pittsburgh 111

NO. 268.

AN ORDINANCE—Amending Lines 21, 72 and 73 of Section 39, Mayview City Home and Hospitals of an ordinance entitled, "An ordinance fixing the number of officers and employees of all departments of the City of Pittsburgh and the rate of compensation thereof," which became a law January 2, 1926, and the several amendments thereof, and supplementing said section by the authorization of seven additional employees.

SECTION 1. Be it ordained and enacted by the City of Pittsburgh, in Council assembled, and it is hereby ordained and enacted by the authority of the same. That Lines 21, 72 and 73, Section 39, Mayview City Home and Hospitals of an ordinance entitled, "An Ordinance fixing the number of officers and employees of all departments of the City of Pittsburgh and the rate of compensation thereof," which became a law January 2nd, 1926, which reads as follows: That Lines 23, 72 and 73 of Section 39. One Telephone Operator........
...............$720.00 per annum
Three Engineers..$8.00 each per day
Four Firemen...$6.50 each per day
shall be and the same are hereby amended to read:
Two Telephone and Fire Alarm Operators.....$900.00 each per annum
Six Engineers....$8.00 each per day
Seven Firemen..$6.50 each per day
and then the same section be supplemented by adding thereto the following:
Four Head Nurses..............
........$1500.00 each per annum
One Laundry Foreman..........
...............$2000.00 per annum

SECTION 2. That any Ordinance or part of Ordinance conflicting with the provisions of this Ordinance, be and the same is hereby repealed so far as the same affects this Ordinance.

Passed in Council, April 15, 1929.
Approved April 18, 1929.
CHARLES H. KLINE, Mayor.
Recorded in O. B., Vol. 41, page 255.

NO. 269.

AN ORDINANCE—Amending Section 8, Department of City Controller and Section 65, Department of Public Works, Bureau of Highways and Sewers, Division Offices, of an ordinance entitled "An Ordinance fixing the number of officers and employees of all departments of the City of Pittsburgh and the rate of compensation thereof," which became a law January 2nd, 1926, and the several amendments thereof and supplements thereto, and further supplementing Section 8 and Section 65.

SECTION 1. Be it ordained and enacted by the City of Pittsburgh, in Council assembled, and it is hereby ordained and enacted by the authority of the same. That Section 8, Department of City Controller and Section 65, Department of Public Works, Bureau of Highways and Sewers, Division Offices, of an Ordinance entitled, "An Ordinance fixing the number of officers and employes of all departments of the City of Pittsburgh and the rate of compensation thereof," which became a law January 2nd, 1926, and the several amendments thereof and supplements thereto, shall be and the same is hereby amended by supplementing as follows:

Section 8, Department of City Controller:
1 Bookkeeping Machine Operator
...............$1,416.00 per annum
1 Bookkeeping Machine Operator
............1,500.00 per annum
1 Bookkeeping Machine Operator
............1,560.00 per annum
1 Bookkeeping Machine Operator
............1,620.00 per annum
1 Bookkeeping Machine Operator
............1,680.00 per annum
Section 65, Department of Public Works:
2 Tractor Operators (Bullnoser) at the rate of..$ .75 each per hour

SECTION 2. That any Ordinance or part of Ordinance, conflicting with the provisions of this Ordinance, be and the same is hereby repealed, so far as the same affects this Ordinance.

Passed in Council April 15, 1929.
Approved April 18, 1929.
CHARLES H. KLINE, Mayor.
Recorded in O. B., Vol. 41, page 256.

NO. 270.

AN ORDINANCE—Amending Section 11, Department of Law, Division of Municipal Improvements, of an Ordinance entitled, "An Ordinance fixing the number of officers and employes of all Departments of the City of Pittsburgh and the rate of compensation thereof," which became a law January 2, 1926.

SECTION 1. Be it ordained and enacted by the City of Pittsburgh, in Council assembled, and it is hereby ordained and enacted by the authority of the same. That Section 11, Department of Law, Division of Municipal Improvements, of an Ordinance entitled, "An Ordinance fixing the number of officers and employes of all Departments of the City of Pittsburgh and the rate of compensation thereof," which became a law January 2, 1926, shall be and the same is hereby amended by adding thereto
One Counter Clerk..............
...........$1800.00 per annum

SECTION 2. That any Ordinance or part of Ordinance conflicting with the provisions of this Ordinance be and the same is hereby repealed, so far as the same affects this Ordinance.

Passed in Council, April 15, 1929.
Approved, April 18, 1929.
CHARLES H. KLINE, Mayor.
Recorded in O. B., Vol. 41, page 257.

NO. 271.

AN ORDINANCE—Granting unto the Duquesne Street Railway Company, its successors, lessees and assigns, the right to enter upon, use and occupy Sixth avenue, between Diamond street and Forbes street, in the City of Pittsburgh, for street railway purposes, subject to the terms and conditions herein provided.

SECTION 1. Be it ordained and enacted by the City of Pittsburgh, in Council assembled, and it is hereby ordained and enacted by the authority of the same. That the Duquesne Street Railway Company, its successors, lessees and assigns, shall have the right and they are hereby authorized to enter upon, use and occupy for street railway purposes the streets and highways in, on and along the following route, to-wit:

Beginning in the south line of Diamond street (formerly Old avenue) at points of connection with existing tracks now constructed along Sixth avenue and crossing Diamond street; thence by double tracks in a southerly direction along and upon property recently acquired by the City of Pittsburgh for an extension of Sixth avenue, a distance of 62 feet, more or less, to the north line of Forbes street, and to points of connection with the existing tracks which cross the north flank of Forbes street, leading to the aforesaid property recently acquired by the City of Pittsburgh.

SECTION 2. The Duquesne Street Railway Company, its successors, lessees and assigns, shall have the right and they are hereby authorized to construct, maintain, operate and use a single or double street railway track on the route hereinbefore mentioned, together with the necessary turnouts and connections, and to operate cars thereon, and to use electricity as a motive power, and to erect, maintain and use, in streets and highways hereinbefore mentioned, such posts, poles and other supports as said Company may deem convenient for the support and maintenance of an overhead system, and for the operation of street railways, subject, however, to the provisions of an Ordinance approved February 25, 1890, entitled "A general Ordinance relating to the entry upon, over, or under, or the use or occupation of any street, lane or alley or any part thereof, for any purpose, by passenger or street railway companies, or by companies operating passenger or street railways, and providing reasonable regulations pertaining thereto for the public convenience and safety."

SECTION 3. The Company shall furnish clean, sanitary and well lighted cars, properly heated and ventilated, and shall provide sufficient cars to furnish reasonable service to accommodate the traffic.

SECTION 4. The Duquesne Street Railway Company may assign any of the rights hereinabove granted to such of the underlying companies operated or to be operated by it as it deems proper, subject to the consent of Council of the City of Pittsburgh, and subject also to the acceptance by said underlying companies of all the terms and provisions of this Ordinance.

SECTION 5. This Ordinance shall be accepted by the Duquesne Street Railway Company within Sixty (60) days after its passage or approval, by a certificate of acceptance of all the conditions and provisions thereof. The said certificate to be executed under the corporate seal of the Company, duly attested by the President or Vice President, and the Secretary or an Assistant Secretary thereof, and filed with the Controller of the City.

SECTION 6. That any Ordinance or part of Ordinance conflicting with the provisions of this Ordinance be and the same is hereby repealed so far as the same affects this Ordinance.

Passed in Council, April 15, 1929.
Approved April 18, 1929.
CHARLES H. KLINE, Mayor.
Recorded in O. B., Vol. 41, page 258.

NO. 272

AN ORDINANCE — Authorizing and directing the Mayor and the Director of the Department of Public Works of the City of Pittsburgh to make, execute and deliver in the name of and for the City of Pittsburgh a contract with the United Traction Company of Pittsburgh and Pittsburgh Railways Company, as parties of the first part, and the City of Pittsburgh, as party of the second part, providing for the temporary abandonment of the outbound street railway track on Cambronne street and Wynhurst street, as more particularly described in said agreement, and the relocation of the inbound track on the same streets and between the same points, all in the City of Pittsburgh.

SECTION 1. Be it ordained and enacted by the City of Pittsburgh, in Council assembled, and it is hereby ordained and enacted by the authority of the same. That the Mayor and the Director of the Department of Public Works of the City of Pittsburgh be and they are hereby authorized and directed to make, execute and deliver in the name of and for the City of Pittsburgh a contract with the United Traction Company of Pittsburgh and the Pittsburgh Railways Company, for the temporary abandonment of the outbound street railway track on Cambronne Street and Wynhurst Street, as more particularly described in said agreement, and the relocation of the inbound track on the same streets and between the same points, and affix the seal of the City of Pittsburgh thereto.

SECTION 2. Said contract shall be on such terms and conditions as provided by law, satisfactory to the said Director of the Department of Public Works, and approved by the City Solicitor, and the same shall be presented to the Finance Committee of City Council of the City of Pittsburgh for its sanction before its execution.

ARTICLES OF AGREEMENT

MADE and entered into this .... day of ...., A. D. 1929, by and between the UNITED TRACTION COMPANY OF PITTSBURGH and PITTSBURGH RAILWAYS COMPANY, both corporations of the Commonwealth of Pennsylvania, hereinafter referred to collectively as "Railway Companies", parties of the first part, and the CITY OF PITTSBURGH, a municipal corporation of the Commonwealth of Pennsylvania, party of the second part.

WITNESSETH

WHEREAS, the Act of Assembly of the Commonwealth of Pennsylvania, approved on the 3rd day of May, 1905, P. L. 379, authorizes the making of contracts between cities, boroughs and townships of the one part and street passenger railway companies and motor power companies of the other part, "to secure the removal of any street railway tracks already laid, etc." and this contract is entered into pursuant to the provisions of the said Act of Assembly; and

WHEREAS, the City of Allegheny, now a part of the City of Pittsburgh, did, by ordinance approved March 20, 1894, grant unto the North End Passenger Railway Company, its lessees, successors and assigns, the right to construct, maintain and operate a street railway, inter alia, upon the following street: "* * * thence along Cambridge street (now Cambronne street) to Winthrop street (now Wynhurst street), and thence along Winthrop street (now Wynhurst street) to California avenue, with single or double tracks", all now in the City of Pittsburgh; and

WHEREAS, the North End Passenger Railway Company, pursuant to the above recited ordinance, constructed the double track street railway now in use upon the streets and highways, and over the route hereinafter more fully set forth and described; and

WHEREAS, the North End Passenger Railway Company, by agreement dated September 4, 1925, sold all of its property and franchises to United Traction Company of Pittsburgh, and the North End Passenger Railway Company ceased to exist as of May 17, 1926, and by virtue of an operating agreement, dated December 30, 1901, between the United Traction Company of Pittsburgh and the Pittsburgh Railways Company, all of the property and franchises of said United Traction Company of Pittsburgh are now in the possession of and being operated by said Pittsburgh Railways Company; and

WHEREAS, the City of Pittsburgh deems it necessary for the public benefit and convenience that the Railway Companies shall temporarily abandon one of the tracks of the double track street railway on the streets and highways as hereinafter more fully described and set forth, and cease to use the same, and is willing to keep said streets and highways free from said second street railway track, and to permit the relocation of the remaining street railway track, and the Railway Companies are willing to temporarily abandon one of the tracks of the double track street railway on said streets and highways as hereinafter described, on the terms and conditions hereinafter recited.

NOW, THEREFORE, THIS AGREEMENT WITNESSETH: That the parties hereto, in consideration of the mutual covenants and conditions herein recited, do mutually agree as follows, each binding itself, its successors and assigns, to the other, its successors and assigns.

FIRST: The Railway Companies agree that they will temporarily abandon the outbound track of the double track street railway beginning in the north-bound track on Cambronne st. (formerly Cambridge st.) at right angles opposite a point in the west curb line of Cambronne st., situated 58 ft. more or less southeastwardly as measured along the said west curb line from its intersection with the south curb line of Wynhurst street (formerly Winthrop street); thence curving northwestwardly 110 feet more or less to and on to Wynhurst street; thence westwardly by tangent along the present outbound track on Wynhurst street, 420 feet more or less to a point at right angles opposite the center line of Claude way, all in the City of Pittsburgh, and will cease to operate street cars along and over said track for the term hereinafter mentioned.

SECOND: This agreement shall be in effect for 49 years from the date hereof, provided, however, that the Railway Companies, their successors and assigns, or any of them, shall have the right at any time previous to the end of the term above provided, if they deem it necessary for the improvement of the service, to reconstruct said railway track or any portion thereof, and the appurtenances upon said streets and highways and to connect said railway track or so much thereof as may be reconstructed as provided for herein, with the railway tracks on the streets and highways of the said City in the same manner as they are connected at the date hereof, and shall have the same rights and privileges as they had before said track and appurtenances were removed, and this agreement, insofar as it effects any track reconstructed, shall thereupon terminate and be of no further effect. Upon the expiration of the term of this agreement, or the termination of the same for any reason, the Railway Companies may reconstruct said railway track and appurtenances upon said streets and highways in the said City of Pittsburgh in the same manner as they are connected at the date hereof, and with the same rights and privileges as they had before said track and appurtenances were removed.

In the event, however, that the entire railways system of Pittsburgh is unified and consolidated into one single ownership and the various mortgages on said system satisfied, and a general mortgage covering the entire system executed in lieu thereof, the right and permission which the railway companies have to relay their track on said streets shall be terminated, subject to the provisions hereof; that The Public Service Commission may direct that the facilities and service be restored.

THIRD: In case of the foreclosure of any of the following mortgages:

(a) Mortgage of the United Traction Company of Pittsburgh to Maryland Trust Company of the City of Baltimore, Trustee, dated July 9, 1897, and recorded in the Recorder's Office of Allegheny County in Mortgage Book Vol. 818, page 8; or

(b) General Mortgage of the Pittsburgh Railways Company to the Guaranty Trust Company of New York, dated March 31, 1913, and recorded in the Recorder's Office of Allegheny County in Mortgage Book Vol. 1519, page 1; or

(c) Any Mortgages given in renewal or substitution of the mortgages hereinbefore referred to, the purchaser, or purchasers, at judicial sale, or the company or companies organized by such purchaser or purchasers shall have the right, at any time thereafter, to reconstruct or cause to be reconstructed, the railway track and appurtenances so abandoned, and connect the same with the other street railway tracks on the streets and avenues of the said City in the same manner as they are connected at the date hereof, at such time as such purchaser or purchasers or such company or companies may desire, and operate street railway cars thereon.

FOURTH: The City of Pittsburgh covenants and agrees that it will permit such temporary abandonment of the outbound track of the double track street railway on the streets and highways hereinbefore described, and during the continuance of this agreement, municipal consent shall not be granted to any other company or individual to use and occupy said portions of said streets and highways covered by said track for street railway purposes, in accordance with the provisions of said Act of Assembly, but the Railway Companies shall have the right to re-locate the inbound track between the points as hereinbefore described, in the manner to be approved by the Director of the Department of Public Works of the City of Pittsburgh.

FIFTH: The Railway Comapnies, upon the execution of this agreement, at their own cost and expense, shall remove the rails of the outbound track, and shall relocate the inbound track, together with the connecting switches and crossovers, and shall prepare and furnish the paving base within the area previously occupied by the abandoned track, and relocated track, in such manner as to place the top surface of this paving base at the proper elevation for an asphalt wearing surface, and the City, at its own cost and expense, shall provide said asphalt wearing surface, and thereafter the Railway Companies shall be relieved of all liability to pave, repave, maintain, keep clean and repair that portion of the aforesaid streets and highways from which the outbound street railway track has been temporarily removed, until such time as the said track may be duly reconstructed and used.

All of the provisions of this agreement, which has been authorized by Ordinance No. ...., Series ......, approved ...., and recorded in Ordinance Book Vol. ... Page ...., shall be subject to the provisions of the general ordinance of the City of Pittsburgh approved February 24, 1890, except as otherwise provided herein.

This agreement shall not go into effect until approved by The Public Service Commission of the Commonwealth of Pennsylvania, and all parties hereto agree that The Public Service Commission may at any time order the track relaid and service thereover resumed.

IN WITNESS WHEREOF said United Traction Company of Pittsburgh has caused its corporate seal to be hereunto affixed, attested by its Secretary, and this contract to be signed by its President; the said Pittsburgh Railways Company has caused its corporate seal to be hereunto affixed, attested by its Secretary, and this contract to be signed by its President; and this contract is signed and executed in the name of the City of Pittsburgh and for the City of Pittsburgh by its Mayor, and the seal of said City is by the Mayor hereto affixed, he having been duly authorized so to do by ordinance of Council of said City all done the day and year aforesaid.

UNITED TRACTION COMPANY OF PITTSBURGH
By ....
President
Attest: ....
Secretary

PITTSBURGH RAILWAYS COMPANY
By ....
President
Attest: ....
Secretary

CITY OF PITTSBURGH
By ....
Mayor
Attest: ....
Mayor's Secretary

Examined by:
Special Assistant City Solicitor
Approved as to form:
....
City Solicitor
..............., 1929. Before the Finance Committee of the City Council of the City of Pittsburgh and approved.
....
Clerk

SECTION 3. That any Ordinance or part of Ordinance, conflicting with the provisions of this Ordinance, be and the same is hereby repealed so far as the same affects this Ordinance.

Passed in Council, April 15, 1929.
Approved, April 18, 1929.
CHARLES H. KLINE, Mayor.
Recorded in O. B., Vol 41, page 259

NO. 273.

AN ORDINANCE — Authorizing the execution and delivery of a contract with the Pittsburgh Railways Company, providing for the reconstruction of a portion of a certain viaduct of the Pittsburgh Railways Company in McKinley Park in the vicinity of the proposed McKinley Park Branch of the Saw Mill Run boulevard, and the payment of the costs thereof.

SECTION 1. Be it ordained and enacted by the City of Pittsburgh, in Council assembled, and it is hereby ordained and enacted by the authority of the same. That the Mayor and the Director of the Department of Public Works of the City of Pittsburgh be and they are hereby authorized and directed to make, execute and deliver in the name of and for the City of Pittsburgh the following contract with the Pittsburgh Railways Company and affix thereto the corporate seal of the said City:

AGREEMENT

Made and entered into this...... day of ...., A. D. 1929, by and between the Pittsburgh Railways Company, a corporation organized and existing under the laws of the Commonwealth of Pennsylvania, hereinafter called the "Railways Company," party of the first part, and the City of Pittsburgh, a municipal corporation of the Commonwealth of Pennsylvania, in the County of Allegheny, hereinafter called the "City," party of the second part,

WITNESSETH:

WHEREAS—The City is engaged in the improvement of a certain thoroughfare or highway known and generally referred to as the "McKinley Park Branch of the Saw Mill Run boulevard," which thoroughfare passes beneath a certain street railroad viaduct owned and maintained by the Railways Company as lessee of the Pittsburgh and Castle Shannon Railroad Company; and

WHEREAS—It is desirous that said thoroughfare have an unobstructed width of 50 feet, to obtain which it is necessary that a portion of the Railways Company's viaduct be reconstructed in order that any supports now existing within the 50-foot lines.

NOW, THEREFORE, in consideration of the covenants and conditions hereinafter set forth and described, it is mutually covenanted and agreed as follows:

FIRST. Promptly upon the execution of this agreement by the parties hereto, and the approval thereof by The Public Service Commission of the Commonwealth of Pennsylvania, the Railways Company will reconstruct a portion of that certain viaduct in McKinley Park, Pittsburgh, Pennsylvania, at or near Warrington avenue, by removing three bents and erecting in place thereof, new foundations, bents and necessary girders in the manner and at the locations shown on the Pittsburgh Railways Company Plan No. 1789, a copy of which is on file in the offices of the Director of the Department of Public Works, marked "Exhibit A," and identified by his signature; dated ....

SECOND. The Railways Company agrees to so reconstruct said foundations and bents as not to encroach upon the McKinley Park Branch of the Saw Mill Run boulevard, as it will be constructed in accordance with the plans of the County of Allegheny, Pennsylvania, and as shown on "Exhibit A" aforesaid and the Railways Company shall have the same rights of operation and maintenance of said structure in that location as now pertains in regard to the present structure.

THIRD. The Railways Company agrees to assume all risk and liability for damages to persons and property in connection with said reconstruction of the Railways Company's viaduct including costs incidental to delays or to interference with the traffic of the Railways Company, and the Railways Company agrees to indemnify and save the City harmless from and against all costs and expenses of every kind and description arising either directly or indirectly from the work to be performed by the Railways Company as provided for herein.

FOURTH. Promptly upon the completion of the work as hereinbefore described, by the Railways Company, and upon receipt of a statement therefor from the Railways Company, the City will pay the Railways Comany the sum of Fourteen Thousand Dollars ($14,000.00) in consideration of the Railways Company making the changes aforesaid.

FIFTH. All the rights and obligations hereunder shall inure to the benefit of the parties hereto and their respective successors and assigns.

This agreement is executed on the part of the Railways Company pursuant to a resolution of its Board of Directors, and on behalf of the City pursuant to ordinance of Council approved.

IN WITNESS WHEREOF, the parties hereto have caused this agreement to be duly executed the day and year first above written.

PITTSBURGH RAILWAYS COMPANY,
By ....
ATTEST:

CITY OF PITTSBURGH,
By ....
Mayor.
ATTEST:
....
Secretary to the Mayor.
....
Director, Department of Public Works.
ATTEST:
....
Chief Clerk.
Approved as to form:
....
City Solicitor.
COUNTERSIGNED:
....
City Controller.

SECTION 2. That any Ordinance or part of Ordinance conflicting with the provisions of this Ordinance be and the same is hereby repealed so far as the same affects this Ordinance.

Passed in Council April 15, 1929.
Approved April 18, 1929.
CHARLES H. KLINE, Mayor.
Recorded in O. B., Vol. 41, page 263.

NO. 274.

AN ORDINANCE—Directing the City Controller to appropriate and set aside various amounts from various Bond Issue Code Accounts to various construction project accounts.

SECTION 1. Be it ordained and enacted by the City of Pittsburgh, in Council assembled, and it is hereby ordained and enacted by the authority of the same. That the City Controller is hereby directed to appropriate and set aside the various amounts from various Bond Issue Code Accounts to certain construction project accounts, as follows:

From Account 267 Water Bonds $10,400.00

TO ACCOUNT. Project.	Amount.
267-12-A, Salaries and Wages—Highland Reservoir No. 1	$ 400.00
267-14-A, Salaries and Wages — Bedford Reservoir	500.00
267-14-G, Structural Improvements — Bedford Reservoir	150.00
267-16-A, Salaries and Wages—Brashear Reservoir	750.00
267-16-F, Equipment—Brashear Reservoir	300.00
267-16-G, Structural Improvements — Brashear Reservoir	300.00
267-17-F, Equipment — McNaugher Reservoir	300.00
267-18-A, Salaries and Wages—North Side Rising Mains	3,300.00
267-18-B, Miscellaneous Services—North Side Rising Mains	50.00
267-18-D, Materials—North Side Rising Mains	3,700.00
267-23-F, Equipment—Spring Hill Tanks	300.00
267-23-G, Structural Improvements—Spring Hill Tanks	350.00
Total	$10,400.00

From Account 294 Water Bonds ....$ 400.00

TO ACCOUNT. Project.	Amount.
294-3-B, Miscellaneous Services — System Improvement Mains	$ 400.00

SECTION 2. That any Ordinance or part of Ordinance, conflicting with the provisions of this Ordinance, be and the same is hereby repealed so far as the same affects this Ordinance.

Passed in Council April 15, 1929.
Approved April 18, 1929.
CHARLES H. KLINE, Mayor.
Recorded in O. B., Vol. 41, page 265.

NO. 275.

AN ORDINANCE—Accepting the dedication of certain property in the Fifth Ward of the City of Pittsburgh for public use for highway purposes, opening and naming the same Iowa street, fixing the width and position of the sidewalks and roadway and establishing the grade thereon.

WHEREAS—The School District of Pittsburgh, a public corporation of Pennsylvania, William McK. Ewart, Fred C. Ewart, J. C. Fleming and W. Mabel Fleming, his wife, Harry C. Fry, Jr., and Frazier W. Fry, his wife, Carl R. Hoechst and Jessie H. Hoechst, his wife, L. L. Hartley and Jessie E. Hartley, his wife, Percy Nicholls and Georgia B. Nicholls, Anna Reinecker and W. L. Reinecker, her husband, and Charles Rennie and Mary D. Rennie, his wife, owners of the property hereinafter described have executed and delivered to the City of Pittsburgh their certain deed of dedication bearing date of March 4, 1929, now on file in the Office of the Bureau of Engineering of the said City wherein they have conveyed said ground to said City for public street or public highway purposes and have released said City from any liabilities for damages for or by reason of the physical grading of the said public highway to the grade herein established; therefore:

SECTION 1. Be it ordained and enacted by the City of Pittsburgh, in Council assembled, and it is hereby ordained and enacted by the authority of the same. That the said deed of dedication be and the same is hereby accepted and the Bureau of Engineering is hereby authorized and directed to place the same of record in the Office of the Recorder of Deeds in and for the County of Allegheny.

SECTION 2. The ground as aforesaid conveyed to the said City for public highway purposes shall be and the same is hereby appropriated and opened as a public highway in accordance with the terms of said deed of dedication and shall be known as Iowa street, the same being bounded and described as follows, to-wit:

Beginning at a point on the westerly line of Iowa street at the line dividing the property now or late of the Board of Public Education and the Mrs. Clariss Herron's Plan of Lots of record in the Recorder's Office of Allegheny County in Plan Book, Volume 3, page 318 (said point being distant south 25° 55' 00" west 66.21 feet from the southerly line of Cherokee street); thence south 81° 23' 00" east along said property line for the distance of 41.90 feet to a point; thence south 25° 55' 00" west for the distance of 732.57 feet to the northerly line of Center avenue; thence in a westerly direction along the northerly line of center avenue by the arc of a circle deflecting to the right having a radius of 357.0 feet and a central angle of 3° 48' 20" for the distance of 23.71 feet to a point; thence north 25° 55' 00" east for the distance of 62.06 feet to a point on the southerly line of Ewart drive produced; thence south 82° 18' 00" west along said southerly line of Ewart drive produced for the distance of 24.02 feet to a point; thence north 25° 55' 00" east for the distance of 684.06 feet to the place of beginning.

The sidewalks shall be of a uniform width of 8.0 feet and shall lie along and parallel their respective street lines.

The roadway shall be of a uniform width of 24.0 feet and shall occupy that portion of the street lying between the sidewalks as above described.

The grade of the westerly 8.0 foot curb line shall begin on the northerly curb line of Ewart drive at an elevation of 459.35 feet; thence rising at the rate of 5.4% for the distance of 274.89 feet to a point of curve to an elevation of 474.19 feet; thence by a convex parabolic curve for the distance of 120.0 feet to a point of tangent to an elevation of 478.63 feet; thence rising at the rate of 2% for the distance of 257.52 feet to the line dividing the property of the Board of Public Education and the Mrs. Clarissa Herron's Plan of Lots to an elevation of 483.78 feet.

SECTION 3. The Department of Public Works is hereby authorized and directed to enter upon, take possession of and appropriate the said described ground for a public highway, in conformity with the provisions of this Ordinance.

SECTION 4. That any Ordinance or part of Ordinance, conflicting with the provisions of this Ordinance, be and the same is hereby repealed, so far as the same affects this Ordinance.

Passed in Council, April 15, 1929.
Approved, April 18, 1929.
CHARLES H. KLINE, Mayor.
Recorded in O. B., Vol. 41, Page 266.

NO. 276.

AN ORDINANCE—Fixing the width and position of the sidewalks and roadway and establishing the grade of Hethlon street, from Wittman street to Behrens way.

SECTION 1. Be it ordained and enacted by the City of Pittsburgh, in Council assembled, and it is hereby ordained and enacted by the authority of the same. That the width and position of the sidewalks and roadway and the grade of the westerly and southerly curb line of Hethlon street, from Wittman street to Behrens way be and the same are hereby fixed and established as follows, to-wit:

The sidewalks shall have a uniform width of 8.0 feet and shall lie along and contiguous to their respective street lines.

The roadway shall have a uniform width of 24.0 feet and shall occupy that central portion of the street lying between the above described sidewalks.

SECTION 2. The grade of the westerly and southerly curb line shall begin at a point perpendicularly opposite the intersection of the easterly curb line of Hethlon street and the northerly curb line of Wittman street at an elevation of 445.22 feet; thence rising by a concave parabolic curve for a distance of 30.0 feet to a point of tangent to an elevation of 446.91 feet; thence rising at the rate of 9.60% for a distance of 200.44 feet to a point of curve to an elevation of 466.15 feet; thence by a convex parabolic curve for a distance of 50.0 feet to the southerly 8.0-foot curb line of Colescott street to an elevation of 468.55 feet; thence level for a distance of 24.0 feet to the northerly 8.0-foot curb line of Colescott street; thence falling at the rate of 2.96% for a distance of 204.58 feet to a point of curve to an elevation of 462.49 feet; thence by a concave parabolic curve for a distance of 60.0 feet to a point of tangent to an elevation of 462.59 feet; thence rising at the rate of 3.30% for a distance of 152.99 feet to a point of curve to an elevation of 467.64 feet; thence by a convex parabolic curve for a distance of 60.0 feet to the easterly line of Behrens way to an elevation of 468.19 feet.

SECTION 3. That any Ordinance or part of Ordinance conflicting with the provisions of this Ordinance be and the same is hereby repealed so far as the same affects this Ordinance.

Passed in Council April 15, 1929.
Approved April 18, 1929.
CHARLES H. KLINE, Mayor.
Recorded in O. B., Vol. 41, page 268.

NO. 277.

AN ORDINANCE — Fixing the width and position of the sidewalks and roadway on Rescue street, from Rockledge street to Varley street.

SECTION 1. Be it ordained and enacted by the City of Pittsburgh, in Council assembled, and it is hereby ordained and enacted by the authority of the same. That the width and position of the sidewalks and roadway on Rescue street, from Rockledge street to Varley street be and the same are hereby fixed as follows, to-wit:

From Rockledge street to Donora street, the northerly and southerly sidewalks shall each have a uniform width of 8.0 feet and shall lie along and be parallel to their respective street lines.

From Donora street to Varley street the northerly and southerly sidewalks shall each have a uniform width of 5.5 feet and shall lie along and be parallel to their respective street lines.

The roadway shall occupy the central portion of the street lying between the sidewalks as above described, with a 24.0-foot roadway, from Rockledge street to Donora street and a width of 22.0 feet from Donora street to Varley street.

SECTION 2. That any Ordinance or part of Ordinance, conflicting with the provisions of this Ordinance, be and the same is hereby repealed, so far as the same affects this Ordinance.

Passed in Council April 15, 1929.
Approved April 18, 1929.
CHARLES H. KLINE, Mayor.
Recorded in O. B., Vol. 41, page269.

NO. 278.

AN ORDINANCE—Re-fixing the width and position of the roadway and the southerly sidewalk of Broad street, from Station street to the angle eastwardly therefrom.

SECTION 1. Be it ordained and enacted by the City of Pittsburgh, in Council assembled, and it is hereby ordained and enacted by the authority of the same. That the width and position of the roadway and the southerly sidewalk of Broad street, from Station street to the angle eastwardly therefrom be and the same is hereby re-fixed as follows, to-wit:

The roadway shall have a uniform width of 36.0 feet and shall lie along and be parallel to the northerly curb line of the street.

The southerly sidewalk shall occupy that portion of the street lying between the southerly line of the roadway as above described and the southerly line of the street.

SECTION 2. That any Ordinance or part of Ordinance, conflicting with the provisions of this Ordinance, be and the same is hereby repealed, so far as the same affects this Ordinance.

Passed in Council April 15, 1929.
Approved April 18, 1929.
CHARLES H. KLINE, Mayor.
Recorded in O. B., Vol. 41, page 269.

NO. 279.

AN ORDINANCE—Authorizing and directing the construction of a 24", 30" and 39" Storm Sewer on Pauline avenue from Crosby avenue; thence southeastwardly and southwardly along Pauline avenue to the existing sewer on West Liberty avenue at Pauline avenue. With a branch sewer 15" in diameter on Palm Beach avenue from Shiras avenue; thence northwardly along Palm Beach avenue to the private property of W. C. McClure; thence eastwardly and northeastwardly on, over, across and through the private property of W. C. McClure to the sewer on Pauline avenue. Also the construction of a 12" Sanitary Sewer on Pauline avenue from a point near Belasco avenue; thence southeastwardly along Pauline avenue to the existing sewer on Pauline avenue near Shiras avenue and providing that the costs, damages and expenses of the same be assessed against and collected from property specially benefited thereby and authorizing the setting aside the sum of Twenty-four Thousand ($24,000.00) Dollars, from the proceeds of Bond Fund No. 295, Sewer Bond, 1928, for the payment of the City's share of the cost thereof and further authorizing and providing for the letting of a contract therefor.

SECTION 1. Be it ordained and enacted by the City of Pittsburgh, in Council assembled, and it is hereby ordained and enacted by the authority of the same. That the Mayor and the Director of the Department of Public Works be and they are hereby authorized and directed to advertise for proposals and to award a contract or contracts to the lowest responsible bidder or bidders for the construction of a 24", 30", and 39" Storm Sewer on Pauline avenue from Crosby avenue; thence southeastwardly and southwardly along Pauline avenue to the existing sewer on West Liberty avenue at Pauline avenue. With a branch sewer 15" in diameter on Palm Beach avenue from Shiras avenue; thence northwardly along Palm Beach avenue to the private property of W. C. McClure; thence eastwardly and northeastwardly on, over, across and through the private property of W. C. McClure to the sewer on Pauline avenue. Also the construction of a 12" Sanitary Sewer on Pauline avenue from a point near Belasco avenue; thence southeastwardly along Pauline avenue to the existing sewer on Pauline avenue near Shiras avenue. Said sewers to be constructed in accordance with plans Accession Nos. D-3920 to D-3922 inclusive, on file in the Bureau of Engineering, Department of Public Works. Said contract or contracts to be awarded for a sum not to exceed Twenty-four Thousand ($24,000.00) Dollars, and the Mayor and the Director of the Department of Public Works are hereby authorized and directed to enter into a contract or contracts with the successful bidder or bidders for the performance of the work in accordance with the laws and ordinances governing said City.

SECTION 2. That the costs, damages and expenses of the same shall be assessed against and collected from properties specially benefited thereby and the sum of Twenty-four Thousand ($24,000.00) Dollars, or so much thereof as may be necessary is hereby set apart and appropriated from the proceeds of Bond Fund No. 295, Sewer Bond, 1928, for the payment of the City's share of the cost of said work.

SECTION 3. That any Ordinance or part of Ordinance, conflicting with the provisions of this Ordinance, be and the same is hereby repealed so far as the same affects this Ordinance.

Passed in Council April 15, 1929.
Approved April 18, 1929.
CHARLES H. KLINE, Mayor.
Recorded in O. B., Vol. 41, Page 270.

NO. 280.

AN ORDINANCE—Authorizing and directing the grading of a triangular area of the roadway and sidewalks, paving and curbing of Sebring avenue extending along the northerly 6-foot line, from the line dividing Lots Nos. 116 and 117 West Liberty Plan No. 4 to a point 35 feet eastwardly therefrom, describing said area, letting a contract therefor and providing that the costs, damages and expenses of the same be assessed against and collected from property specially benefited thereby.

SECTION 1. Be it ordained and enacted by the City of Pittsburgh, in Council assembled, and it is hereby ordained and enacted by the authority of the same. That a triangular area of the roadway and sidewalks of Sebring avenue extending along the northerly 6-foot line thereof, from the line dividing Lots Nos. 116 and 117 West Liberty Plan No. 4 to a point 35 feet eastwardly therefrom, be graded, paved and curbed. The said area to be bounded as follows: Beginning on the southerly 6-foot line of Sebring avenue at a point opposite the line dividing Lots Nos. 116 and 117 West Liberty Plan No. 4; thence extending northwardly to the north 6-foot line of Sebring avenue at a point opposite said line dividing Lots Nos. 116 and 117 West Liberty Plan No. 4; thence eastwardly along the north 6-foot line of Sebring avenue to a point 35 feet eastwardly from the line dividing said Lots Nos. 116 and 117 West Liberty Plan No. 4; thence extending in a southwestwardly direction across the sidewalks and roadway of Sebring avenue to the point of beginning.

SECTION 2. The Mayor and the Director of the Department of Public Works are hereby authorized and directed to advertise, in accordance with the Acts of Assembly of the Commonwealth of Pennsylvania, and the Ordinances of the said City of Pittsburgh relating thereto and regulating the same, for proposals for the grading, paving and curbing of said street between said points; the contract or contracts therefor to be let in the manner directed by the said Acts of Assembly and Ordinances; and the contract price or contract prices, if let in separate contracts, not to exceed the total sum of Five Thousand ($5,000.00) Dollars, which is the estimate of the whole costs as furnished by the Department of Public Works.

SECTION 3. The costs, damages and expenses of the same shall be assessed against and collected from properties specially benefited thereby, in accordance with the provisions of the Acts of Assembly of the Commonwealth of Pennsylvania relating thereto and regulating the same, and the City's share of said work to be chargeable to and payable from Bond Fund No. 293, Street Bonds, 1928.

SECTION 4. That any Ordinance or part of Ordinance, conflicting with the provisions of this Ordinance, be and the same is hereby repealed, so far as the same affects this Ordinance.

Passed in Council April 15, 1929.
Approved April 18, 1929.
CHARLES H. KLINE, Mayor.
Recorded in O. B., Vol. 41, page 271.

NO. 281.

AN ORDINANCE—Amending an Ordinance entitled, "An Ordinance regulating and restricting the location of trades and industries and the location of buildings designed for specified uses and regulating and limiting the height and bulk of buildings hereafter erected or altered, and regulating and determining the area of yards, courts and other open spaces in connection with buildings hereafter erected or altered, and establishing the boundaries of districts for the said purposes; conferring certain powers upon the Superintendent of the Bureau of Building Inspection; providing for a Board of Appeals; and imposing penalties," approved August 9, 1923, by changing the Zone Map, Sheet Z—N10—E30, so as to change from a "B" Residence Use District to a "C" Residence Use District all that certain property bounded by South Braddock avenue, Rosemary street, Montrose street, South Richland street and the northerly line of Plan of "Graymore Court."

SECTION 1. Be it ordained and enacted by the City of Pittsburgh, in Council assembled, and it is hereby ordained and enacted by the authority of the same. That an Ordinance entitled, "An Ordinance regulating and restricting the location of trades and industries and the location of buildings designed for specified uses and regulating and limiting the height and bulk of buildings hereafter erected or altered, and regulating and determining the area of yards, courts and other open spaces in connection with buildings hereafter erected or altered, and establishing the boundaries of districts for the said purposes; conferring certain powers upon the Superintendent of the Bureau of Building Inspection; providing for a Board of Appeals; and imposing penalties," approved August 9, 1923, and recorded in Ordinance Book, Vol. 34, page 556, shall be and the same is hereby amended by changing the Zone Map, Sheet Z—N10—E30, so as to change from a "B" Residence Use (U-5) District to a "C" Residence Use (U-6) District all that certain property bounded by South Braddock avenue, Rosemary street, Montrose street, South Richland street and the northerly line of Plan of "Graymore Court."

SECTION 2. That any Ordinance or part of Ordinance, conflicting with the provisions of this Ordinance, be and the same is hereby repealed so far as the same affects this Ordinance.

Passed in Council, April 15, 1929.
Approved, April 18, 1929.
CHARLES H. KLINE, Mayor.
Recorded in O. B., Vol. 41, Page 272.

Official—County 112

OFFICE OF THE CONTROLLER OF ALLEGHENY COUNTY.
Pittsburgh, Pa., April 22, 1929.

Sealed proposals will be received at this office until 10:00 o'clock a. m. (Eastern Standard time), Tuesday, April 30, 1929, for furnishing the following:
1 Special Cash Register for County Treasurer.
12"x18" Spearhead Flags.

Special bidding blanks and envelopes, which must be used by bidders, instructions and conditions regulating bidding, specifications, form of bond which successful bidder must furnish, may be had on application at the office of the Purchasing Agent, Room 206 Court House, Pittsburgh, Pa.

The County Commissioners reserve the right to reject any and all bids.

ROBT. G. WOODSIDE, County Controller.

Official—Miscellaneous 113

APPLICATIONS of Dwight P. Robinson & Co., Philadelphia, Pa., and the State Highway Department of Kentucky, Frankfort, Ky., each for permission to construct, maintain and operate a bridge across the Ohio River at Maysville, Ky., will be considered at a public hearing on the subject, to be held at Maysville, Ky., in the County Court House at 1:30 p. m. (Eastern standard time), Thursday, April 25, 1929. U. S. Engineer Office, P. O. Box 72, Louisville, Ky.

U. S. Engineer Office, Pittsburgh, Pa. Sealed bids will be received here until 11 noon (Eastern Time) May 20, 1929, and then opened, for constructing lock buildings, Deadman Island Locks, Ohio River. Information on application.

BUGS BAER Says

THE FEDERAL GLEE CLUB

SOME corrupt paragraphs gleaned during the government inquisition of Tex Guinan in the federal courts of New York City.

"Bugs" Baer

Most of the drinking in America is being done by revenue agents.

There is a sucker born every minute.

And Tex wants to be the official time-keeper for them all.

A sucker is a sap.

And all the world is Tex's maple tree.

Tex defines a sucker as a friend. Which is true until he stops being a sucker.

At Guinan's next trial, if any, the jurors will have to buy their seats from speculators.

The government can solve the immigrant problem by allowing Tex to meet them on the wharf and educate them.

The closest living relative to a sap is a blug.

A blug is a kindly old gentleman who gets the back of his neck horribly sunburned from bending over and picking up seashells for children.

The prosecution claimed that Tex controlled all the proxies in the industry of beauty, fascination and allurement.

The jury took a 24-eyed look at Guinan and declared her innocent.

Tex's schoolgirl complexion left college around 1892.

Even Tex will admit that she is no longer a springer.

Her official status is that of matron of the town clowns.

The government claim that Tex charmed her victims is a lot of whale oil.

Her wise-cracking in court indicated that she was doing all she could to help the government by keeping the jury awake.

Another trial like that would force Ringling Brothers out of business.

Instead of bringing in the verdict, the foreman of the jury should stand up and say:

"Judge, have you heard this one?"

Competition is getting so keen in the cafeterias of justice that every good lawyer should learn how to sing and dance.

The prosecuting attorney should be a master of ceremonies.

And the trial should be broadcast during the Federal Glee Club hour.

(Copyright, 1929.)

BARNEY GOOGLE AND SPARK PLUG — Pictures of the Past

THE BUNGLE FAMILY — Eureka.

WEDDING BELLS

ELLA CINDERS — Life's Shop Window

MUTT AND JEFF — The Boys Americanize the North Pole. And How!

Maybe I'm Wrong by JOHN P. MEDBURY

The world might be better off if some of our back-seat drivers would devote their time to running baby buggies.

Fashion Hint

The modern girl who makes her own clothes certainly has plenty of leisure.

Advise to the Love-Worn

Elope in an automobile and repent on a street car.

Excuse It Please

A man who marries late in life often finds it too early.

Matrimonial Martyrs

A polygamist is a man who attended too many weddings.

Wonders of Nature

Give a reformed enough rope and he'll tie up everything.

Ace of Cads

The husband who talks back to his wife in her sleep.

Our Own Vaudeville

Bus Driver—We are now passing the most notorious bootlegging joints in New York.

Passenger—What for?

(Copyright, 1929, King Features Syn., Inc.)

PETTING PATTY — Now for the Party

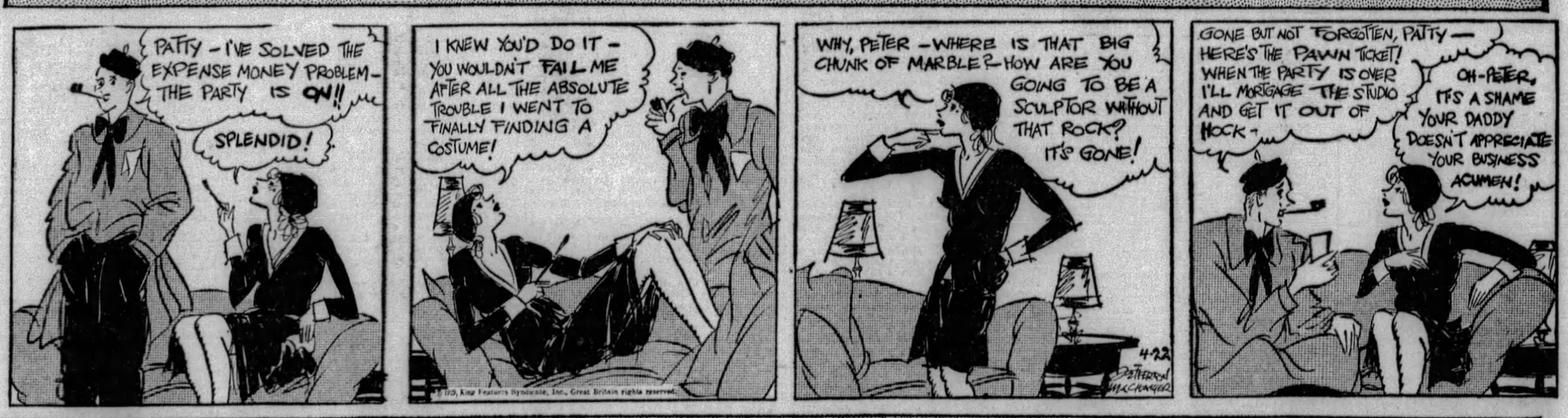

EMBARRASSING MOMENTS

JUST KIDS — Such Popularity Must Be Deserved

BRINGING UP FATHER — Encouraging News

TILLIE THE TOILER — Little But "Nifty"

THE NEBBS — Delighted, I'm Sure

POLLY AND HER PALS — That Smell of Turpentine

KRAZY KAT — Over Krazy's Head

VANILLA AND THE VILLAINS — Plenty of Grit

COOK-COOS by Ted Cook

(Copyright, 1929.)

Woman, serving fifteen years penitentiary for burglary, sues for alimony.

Once a burglar always a burglar.

* * *

The husband is in a tough spot. He can't file a counter suit accusing her of running around nights.

* * *

However, he might agree to see that she is provided for in the manner to which she might as well get accustomed.

* * *

THE HUBLEYS MISSED OUT ON THE TEACHER JOB—WHY IS THAT?

(Seabright, N. S., Local in The Halifax Herald.)

"The anual school meeting was held here at the school house last evening. Nathan L. Hubley was elected chairman and Weldon Hubley acted as secretary. Oscar J. Hubley was elected trustee for ensuing term. The auditors, A. W. Hubley and N. L. Hubley, were re-elected. The cleaning, firing and looking after the school was awarded to Oliver W. Hubley. A vote of thanks was given the teacher, Miss Nickerson.

* * *

Business Chance Department

Single man would like to meet lady dentist at any place the latter might mention to propose partnership proposition. Has idea for combination shoe shining and dental parlour. Revolving shoe brush fits revolving drill. Address Colonel Doakes Army of Unemployed.

* * *

Be that as it may, A. A. Laisy is a contractor in Los Angeles.

* * *

SIGNS OF SPRING

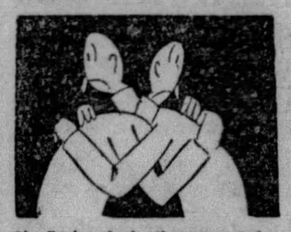

Oh, Spring is in the mountains,
And Spring is on the plain—
But the sign of Spring—"BOCK BEER ON DRAUGHT"
We'll never see again.

Parlour Entertainment

An otherwise dull evening can often be turned into a social triumph by a game called "The Signal of Distress." The leader calls a gentleman to the center of the floor and hands him a bell or tin horn. The gentleman must ring the bell or blow the horn until some lady volunteers to relieve him from his distressing position by dancing (or necking) with him. The ladies, by preconcerted arrangement, may keep him in suspense a long time, or may plunge him into still deeper embarrassment by all rising simultaneously and claiming the privilege of dancing with him or going home.

* * *

Milestone on path to civilization—

"After the wedding the Norwegian Government provided unlimited beer and sausages to the people. There was hilarity, but no actual riots

* * *

Perhaps something nice can be done when Lindbergh gets married. The Government might provide unlimited soda pop and hot dogs.

* * *

OR—to keep peace with reformers—provide free spinach.

* * *

Adam Scoffaw's Journal

Up and away with wyfe to the bank, where she sign the mortgage on the pinaino (crying prettily all the while), but Mister Lewis, the money monzer, give her an stick of chewing gum, and tell her how we have sixteen years to pay back the true gold, so that, on leaving, she was merrie again, and make him a courtsey, which please me mightily.

* * *

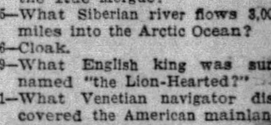

Today's Crossword Puzzle

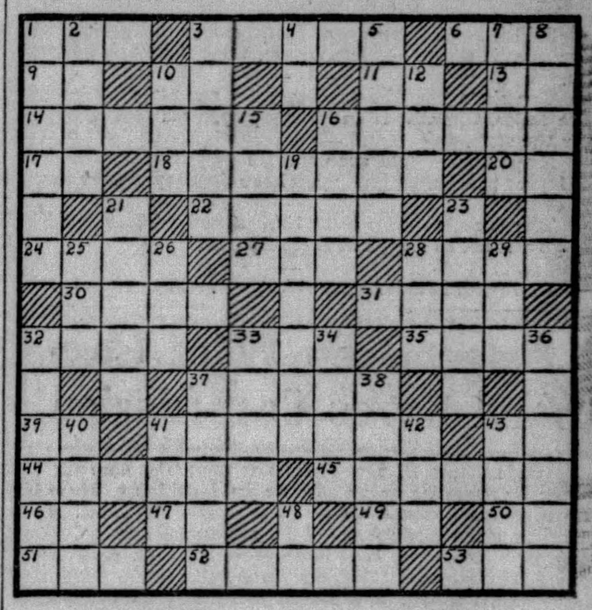

HORIZONTAL.

1—Who was the second son of Noah?
3—Who was the first president of Cornell University?
6—Man's name.
9—Printer's measure.
10—Egyptian sun god.
11—Lord Provost (abbr.)
13—Behold.
14—What poet wrote "The Vision of Sir Launfal?"
16—Who is the author of "The Last of the Mohicans?"
17—Linnean society (abbr.)
18—Nobility.
20—King of Bashan.
22—Shore bird.
24—Of what country is Bankok the capital?
27—One-spot.
28—With what celestial body are the goddesses Selene and Artemis associated?
30—Wooden flute-like instrument.
31—What is the missing nom-de-plume of this American humorist: Artemus———?
32—Entangle.
33—Deface.
35—Profound.
37—Peels.
39—Did George Washington take part in the Battle of Saratoga?
41—Small fish.
43—Upon.
44—What Pope built the Sistine Chapel?
45—Who commanded the ill-fated "Italia" on its disastrous trip over the North Pole?
46—Like.
47—Chemical suffix noting a radical.
49—River in Siberia.
50—European cyprinoid fish.
51—Unyielding.
52—Provided with a weapon.
53—Also.

VERTICAL.

1—What was the ancient name for Greece?
2—Minor Hebrew prophet.
3—In what country of Great Britain are Cardiff and Bristol?
4—Provided.
5—Funeral oration.
7—Oil; combining form.
8—What famous American buccaneer was born a Welshman?
10—Textile fabric.
12—Who wrote "The Murders in the Rue Morgue?"
15—What Siberian river flows 3,000 miles into the Arctic Ocean?
16—Cloak.
19—What English king was surnamed "the Lion-Hearted?"
21—What Venetian navigator discovered the American mainland for England in 1497?
23—What is another name for the country now called Cho Sen?
25—Electrolytic unit.
26—Pithy saying.
28—Insane.
29—Lyric poem.
32—Which is the "Corn State?"
33—Who is the Roman god of war?
34—Check.
36—What Italian aviator made an air-trip around the world?
37—Woman's name.
38—Fillet worn about the hair.
40—River in France.
41—Pen for swine.
42—Recede.
43—Medley.
48—Part of "to be."

Herewith is the solution to Saturday's puzzle.

P	O	S	T	E	R	N		F	A	T	I	M	A	
O	P	P	O	S	E		F	A	C	A	D	E	S	
T	E	A		O		P	A	R	T	N	E	R	S	
E	R	R	S		R	O	T		S		A	L	E	
N	A	T		R	E	L	E	T		E	T	O	N	
T	S	A	R	I	N	A		A	B	S	E	N	T	
		N	E	V	E	R		R	A	T		S	S	
P	A		L	A	G		U	T	T	E	R			
R	E	V	I	L	E		N	A	T	R	O	N	S	
E	R	I	C		D	A	I	R	Y		S	E	T	
P	A	S		I		C	T	S		F	E	A	R	
A	T	T	O	R	N	E	Y		A		R	E		
R	E	A	S	O	N	S		A	B	A	T	E	S	
E	S	S	E	N	E		C	R	A	T	E	R	S	

(Copyright, 1929, King Features Syn., Inc.)

WHY PITTSBURGH IS GREAT
Has a Warehouse Covering 23 Acres, Largest in World

Pittsburgh Sun-Telegraph

BE A PITTSBURGH BOOSTER
To Your Friends in Other Cities

Federal Authorities Should Halt Attempt of Power Trust To Control People's Government by Buying Newspapers

Full support should be given by the Federal Government to the Federal Trade Commission's investigation of the attempt of the Power Trust to buy up the newspapers of the nation.

Already the Commonwealth of Massachusetts has been called upon to turn the light on the details of the recent purchase by a subsidiary of the Power Trust of two of Boston's newspapers.

But it will take nothing less than the power of the Federal Government in all three branches to drag into the light the clandestine conspiracy of this conscienceless monopoly to grab control of newspapers in other parts of the country and operate them as dummies of the Power Trust.

President Hoover and Attorney General Mitchell can be of tremendous assistance to the Federal Trade Commission if they will let its members know forthwith that its investigation of the Power Trust's assault upon the freedom of the press has the full support of the administration.

Both Houses of Congress, and leaders on both sides of the aisles, can be of tremendous assistance to the commission's investigation if they will promptly vote whatever additional authority or money is required.

Such an investigation will probably show that the Power Trust's latest grab in Boston is but one of many similar purchases that have already been made and not yet exposed.

Such an investigation will probably show that recent purchases of newspapers East and West by little known parties for unknown purposes are only a part of the Power Trust's country-wide drive to control a large part of the press of the nation just as this trust has previously controlled writers and school boards and other agencies for influencing public opinion.

There is no mistaking the temper of the plain people in this vital matter. No campaign of education is needed to arouse them to the menace of such a move by such a monopoly. They know from history and from experience that it is the most dangerous menace with which the Power Trust has threatened the institutions of popular government.

If the American people cannot depend upon a free press to inform and educate them in regard to public matters, they are deprived of one of the essentials of popular government.

Now is the time for government in State and Nation to call a halt upon the attempt of the Power Trust to grab the control of the people's government by buying control of the people's press.

MONDAY, APRIL 22, 1929

Established 1927, by Pitt Publishing Co., Gazette Square, Pittsburgh, Pa. President, William Randolph Hearst; Vice-President and Publisher, H. M. Bitner; Secretary-Treasurer, A. W. Clark; Associate Editor, C. W. Danziger; Managing Editor, Royal Daniel, Jr.; Business Manager, J. A. Grant. Entered as second class matter at the postoffice at Pittsburgh, Pa.

National advertising representatives Paul Block, Inc., 247 Park avenue, New York; Century Bldg., Chicago; General Motors Bldg., Detroit; Little Bldg., Boston; Guarantee Trust Bldg., Philadelphia; 518 Chancery Bldg., San Francisco.

The Associated Press is exclusively entitled to the use for re-publication of all news credited to it or not otherwise credited in this paper and also the local news published herein. All rights of re-publication of special dispatches herein are also reserved.

Sub for Mr. 'Bugs' Baer Writes on Gov. and Ducks

Gov. Fisher, after signing the Mansfield coal and iron police bill, disappeared and was reported to have gone duck hunting. Later it developed that he could not have done that. It is not season for duck hunting. The following observations are made with due apologies to Arthur "Bugs" Baer:

If Gov. Fisher had been going to hunt the duck, he would have had a flying start in the one he made from Harrisburg.

Even though he failed to get a duck he would do no damage to his reputation as a champion ducker.

The ducks would be willing to grant that the pen is mightier than the fowling piece and that the hand that signs the bills is the hand that rocks the cradle of liberty with agitation.

The ducks might not mind being looked over by the gov., but they might object to shooting for other reasons than federal laws.

They might think that sport should be restricted to those capable of doing the sporting thing, as we English have it.

Perhaps it is just as well the gov. didn't go. The duck is a game bird, hence it might have looked askance at the gov.

But no canvasback could look askancer at the gov. than he did at a chance to prove himself a hunter of the right instead of a hunter for trouble.

Perhaps the duck story originated because decoys that look like ducks are used to lure the birds within gun range of the hunter. The gov. has had experience with decoys. He used a dummy bill to delude the people into thinking they were going to get a real police law.

Still if he had gone duck hunting only the ducks would have been in danger—unless the gov. took a fountain pen with him.

Ten shots from the fowling piece and not a duck might have fallen. One shot from his trusty pen and feathers fly all over the state.

Every duck is told soon after its birth that its destiny is the frying pan. So the gov. might have found sympathy among the ducks.

The duck has a long flat bill. Another bill favored by the gov. is not so long, but is equally flat.

And (with its amendments) just as yellow!

Judge Drew Wins Case And Saves Commission

Judge James B. Drew won an important case for the people by appearing as an advocate in Harrisburg, where his efforts were successful in having reported for action a bill authorizing the continuance of the crimes commission. This body stood behind 21 bills in the recent session, seven being passed, including the "Baumes" law bill.

When it seemed that the bill continuing the commission would die in committee, Judge Drew made a special trip to Harrisburg and pleaded earnestly for the measure, so the commission may keep on in attempts to improve the criminal laws of the state, even though the appropriation be decreased, as it has been.

It is well for society that our courts have men of the character of Judge Drew.

Conquering Scarlet Fever

A German-American Achievement.

Important to the whole world is the news from Berlin that Profs. Heinrich Finkelstein and Fritz Meyer have identified the specific bacillus that causes scarlet fever, and discovered an efficient serum against the disease.

The two Germans, true scientists, give credit to the pioneer work of Americans, Dr. George F. Dick and his wife, and Prof. Alphonse Raymond Dochez. The Americans were first to discover that the scarlet fever bacillus is a form of streptococcus.

THE HEARST PAPERS DEMAND FOR AMERICA:

SCHOOLS—More SCHOOLS, BETTER SCHOOLS, more ADEQUATE and more MODERN school buildings; the best TEACHERS and the best COMPENSATION for teachers; a SCHOOL SEAT and a LIBERAL EDUCATION for every child in America, native or foreign born.

America is the great melting pot of the world, and the product of the melting pot must be competent, educated, loyal, moral AMERICAN CITIZENS.

1.—That is the nation's duty to itself and its contribution to the social organization.

2.—No politics in the schools, no race antagonism in the schools, no religious prejudice in the schools.

The schools are for all children; and all the children should there be taught and trained and graduated in that KNOWLEDGE WHICH IS POWER and in an enlightened understanding of AMERICAN PRINCIPLES AND IDEALS.

The government of a Democracy reposes in the hands of the people, and the success of that government, the progress, the prosperity, the perpetuation of the nation, depend upon the EDUCATION of the people, the ABILITY OF THE PEOPLE TO GOVERN.

SCHOOLS are the foundation stones of the Republic. Make them STRONG and SOUND and SUFFICIENT.

This is printed in connection with Public School Week, April 22 until April 27.

Cheese It, the Cop! -:- By T. E. Powers

(Copyright, 1929.)

Tales That Are Told

A Route Wrangle

THE bus inspector was still arguing with the irate woman, although the vehicle was long ago out of sight.

"But I say that bus does go to Finchley" she repeated for the tenth time.

"I'm sorry to argue, madam," replied the inspector, "but that bus is going to Victoria."

"Then why does it say Finchley on the notice-board?"

The inspector sighed. He had already explained so often that Finchley was at the other end of the route.

"Well, madam, there was a big notice on the bus about Swiss milk, but it doesn't go to Switzerland," he said, goaded at last to sarcasm.

Getting Into It

IT was a dark night during the maneuvers, and the sound of an approaching horse struck the recruit's ears.

"Halt! Who goes there?" he barked.

"Commanding officer," came the reply.

"Dismount, sir, and advance to be recognized."

The officer got down from his horse and came over to the man, who then saluted smartly.

"Proceed, sir," he said.

As he mounted his horse again the C. O. asked:

"Who posted you here?"

"No one, sir," the recruit informed him. "I'm just practicing."

LISTEN, WORLD!

By Elsie Robinson

I HAVE been observing with interest the admiration accorded little Miss Helen Terwilliger.

Helen, as you will undoubtedly remember, was the 13-year-old school girl who recently rebuked ex-President Taft for an error made while giving the oath of office to President Hoover.

Instead of saying "preserve, protect and defend," Mr. Taft said "preserve, maintain and protect." And little Helen, with her sharp ear tuned in, immediately pounced upon the error and put the large gentleman to rights.

Whereupon, with one accord, the citizens of this land have given the little girl a hand, not to mention sweet kisses and pats upon the head. And at any moment one may expect Congress to strike off a medal in her honor.

Now I like little girls.

I like them very much.

And I probably would like Helen if I knew her.

But I would not, for her own good, give her a sweet kiss or a pat on the head.

Rather I would be much inclined to grab her by the scruff of her pretty pink neck and sit her down—HARD—in a corner. And tell her to hush her fuss.

For I do not consider rebuking ex-Presidents of the United States one of the prerogatives of little girls.

I do not believe they should be encouraged in the practice.

And I will go still further and bet that if after all this idiotic applause someone doesn't take a rise out of Helen PRONTO she'll speedily become one of the most objectionable females on record.

I'm for this generation and their free, frank ways. I believe in encouraging their expression—but there's a limit. Wisdom does not always proceed "out of the mouths of babes and sucklings." Sometimes they give utterance to a lot of impertinent nonsense.

Helen's rebuke of ex-President Taft was impertinent nonsense.

It also reveals a grave lack of training in her sense of values, for which someone should be held responsible.

Here was a young American citizen observing, via the radio, the gravest official ceremony of our national life. A ceremony, which should have inspired her with reverence for authority and love of land. Instead of which she bursts out into smarty call-downs of a man who has been President and who is now Chief Justice of the United States of America. And gets clapped!

Which is a tragic commentary on our national intelligence!

We clapped Helen because we're going in for that brand of Americanism ourselves.

Splitting hair—

Squabbling over trifles—

Sticking our noses where they don't belong—

Once we had an eagle as the insignia of this country—

A great, free, wide-winged eagle, who viewed life from the clouds—

We'd better change that insignia—

We'd better adopt a mosquito instead—

It's more our size!

(Copyright, 1929, King Features Syn., Inc.)

Worst Story I Have Heard Today

By WILL ROGERS

A HOG is the stubbornest animal to drive you ever saw. If you try to make him go south he'll go due north. He's got a great sense of direction that way. Farmers that raise hogs never try to drive one lone hog anywhere unless there's some special reason for it.

Well, there was a farmer in Oklahoma that was trying to get a fat hog up a chute into his motor truck, so's to take him to market. There was only the one that had to be handled, so the farmer thought he could get it all over with a little before daylight. By noon the farmer was near dead, and the hog had about made up his mind he was never going up that chute, no matter who spoke to him about it. The farmer had done a lot of loud cursing, and some nosey person sent for the minister. So when the minister arrived the farmer was in the middle of a long expression of ill-temper, and he says, kinda tired-like:

"Say parson, has Noah got the highest place in heaven."

"No, not the highest place. He's about two from the side aisle in the fourteenth row though."

"Well, it ain't right."

"Why?"

"If he ever got two of these things into the ark without losing his soul altogether, he deserves first place."

Bible Passages

The Sabbath Day

(St. Matthew 12; 1-13)

AT that time Jesus went on the sabbath day through the corn and his disciples were an hungered, and began to pluck the ears of corn, and to eat it.

But when the Pharisees saw it, they said unto him, Behold, thy disciples do that which is not lawful to do upon the sabbath day.

But he said unto them, Have ye not read what David did, when he was an hungered, and they that were with him.

How he entered into the house of God, and did eat the shew-bread, which was not lawful for him to eat, neither for them which were with him, but only for the priests?

Or have ye not read in the law, how that on the sabbath days the priests in the temple profane the sabbath, and are blameless?

But I say unto you, That in this place is one greater than the temple.

But if ye had known what this meaneth, I will have mercy, and not sacrifice, ye would not have condemned the guiltless.

For the Son of man is Lord even of the sabbath day.

And when he was departed thence, he went into the synagogue.

And, behold, there was a man which had his hand withered. And they asked him, saying, Is it lawful to heal on the sabbath days? that they might accuse him.

And he said unto them, What man shall there be among you, that shall have one sheep, and if it fall into a pit on the sabbath day, will he not lay hold on it, and lift it out?

How much then is a man better than a sheep? Wherefore it is lawful to do well on the sabbath days.

Then saith he to the man, Stretch forth thine hand. And he stretched it forth; and it was restored whole, like as the other.

Isn't It So?

One hip is often good for several hoorays.

* * *

All work and no play makes jack for the sanitariums.

* * *

You can always tell a donkey by his lack of horse sense.

* * *

If we could neither laugh nor cry life would not be worth living.

* * *

It's a waste of time to think about all the time you have already wasted.

Wooden Nutmegs

By Herbert Kaufman

CUSTOMER *turnover* is the greatest profit-snatcher on earth.

The merchant who isn't wrapping *satisfaction* in every bundle, needn't consult a palmist concerning the future—his own ledgers will tell him that his business lifetime is fated for an *abrupt* ending.

It's the *repeater* who pays the dividends—buyers who never *return* are warning signals of disappointment or mismanagement.

All the landmarks of retailing are *still* operating under the old principle: "Well bought is half sold."

Flashy merchandise may deceive the *eye*, but it can't *hoodwink* wear and tear.

Shoddy, the pickpocket, simultaneously robs seller and consumer.

Handling charges on pinchbeck and stability are *identical*.

A poorly made article requires as big a container, weighs as much, calls for the same amount of crating and occupies as much warehouse and shelfroom as *money's worth*.

Freight scales make no deductions of *inferiority*—nor do freight cars or delivery trucks.

It takes as many lines to advertise trash, as many sales and stock clerks, bookkeepers and executive personnel to procure, handle and dispose of it.

Expanding establishments are abandoning slipshod and tricky products on advice of the *complaint* department and *replacement records*, which insist that economy, in sheer *expediency*, must give the purchaser greater value and a longer run for his money.

The furniture dealer now knows that there's no *actual saving* in cardboard mirror-backs, filmsy construction, warping woods and superficial finishes.

Ninety per cent of his stocks are sold on some sort of instalment plan—therefore under *indefinite* quality liability.

If he expects the buyer to complete payments, he must furnish a product to fulfill reasonable guarantees, and afford sufficient service to keep expensively-gained clients on the active books.

The little snide tricks of rogue commerce invariably snap back on your sly trader.

The theory that the vendor's responsibility ends when the sale is made was long ago overruled by public opinion—the court of *final* jurisdiction.

Reputations can't be built with second-rate materials. Burnt-fingered experience specializes *substantial* wares.

Paper-soled shoes, adulterated foods and wooden nutmegs have passed few estates on to the second generation—nor have they *appreciably* filled the land with chains and branches.

Such a heavy share of manufacturing cost is vested in overhead, wages and marketing expense, that merchandise made to meet lower price levels has no margins left for sound basic materials.

Thrift defeats its object when it won't *pay* enough to *get* enough.

Nobody benefits through *too great* a bargain.

(Copyright, 1929.)

NEW YORK DAY BY DAY

By O. O. McIntyre

NEW YORK, April 22.—Diary of a modern Pepys: Lay late and with my wife to a millinery shop where the bonnets were hidden away and it seemed more a drawing room. So with Courtney Ryley Cooper and Irvin Cobb to the circus and talked to Lillian Leitzel and also some of the clowns.

Home to work and to a matinee, the first in years, and so mixed up coming out in the dusk I walked five blocks out of the way and had to ask a policeman where I was. Visited with Ray Rohn, the Philadelphia limner, awhile at his hotel, and back to my lodgings.

In the evening with my wife to a dinner party at Roy Howard's and Joan Lowell, the young authoress reared on her father's windjammer, burlesqued some exotic dances of the South Sea island with Jack Dempsey interpreting the virginial young man with a white flower behind his ear, very amusing. To bed late.

* * *

New York's swift tempo frequently demands pathetic sacrifices. An energetic young banker whose enthusiastic devotion to his job lifted him to the presidency of one of New York's largest banks at 35 has never occupied the post. On the day of his elevation he suddenly buckled under the strain, and for more than a year has been isolated at a western health resort, trying to get a grip on tortured nerves.

* * *

Will H. Hays visited Will Rogers in his dressing room one night recently and stood in the wings while the comedian occupied the stage. Rodgers suddenly announced he wanted to introduce a distinguished visitor and started toward Hays. With the fright of a startled jack rabbit, the movie violet scurried to Rogers' dressing room, locked himself in and held up the show five minutes while Rogers beat on the door in vain.

* * *

A gentleman, taken for a record "cleaning" in Wall Street, dropped into his barber shop on his way home, just four millions poorer.

"I guess I can stand one more trimming," he sighed, and promptly fell into a sound sleep.

* * *

A New Yorker who lives on Two Hundredth street has figured out that in 35 years of traveling underground he has spent three years in the subway. But he neglected to say whether standing on one foot or both.

* * *

The enormous sale of a recent book, translated in all languages, including that other one, was due in a great measure to subtle propaganda it was "smart" to read. A few genuinely enjoyed it, but a larger number professed they had no idea what it was all about. In like fashion a dramatic offering was put over this season. It was bafflingly urbane and would have been understood just as well by most of the audiences if spoken in Hindustani. At the cross roads such stuff is "hokum." In New York it becomes "sophistication." And they eat it up!

* * *

A de luxe speakeasy mails clients a weekly chemical analysis of "goods received." The list is sworn to by a notary and if the Scotch is cut it says so right out.

* * *

A modest youth in Denver writes he is seeking a job as "assistant hero" in the movies. He might as well try to sell electric fans in the Arctic. From what little we see of movie heroes, they do their heroing alone.

* * *

A movie periodical sighs: "The self opinionated New York columnists think they are seeing life sitting around in stagnant night clubs, puffing cigarets in theater lobies or imitating the life of pleasure-mad wastrels."

I knew someone would catch me helling around in an old-fashioned waltz after 10 o'clock the other night.

* * *

There seems to have been nothing done about the literature for weekend guests in country homes. A despairing and marooned guest postcards the only book within reach for two nights was titled something like "The Decline of the Fez, or The Future of Astrakhan."

(Copyright, 1929, by McNaught Syn., Inc.)

Stars and Stripes

"Petting should be confined to husbands and wives," says Chicago judge. Such a "court" procedure would result in fewer husbands and wives.

* * *

Brooklynite seen jumping in front of and behind trolley cars was asked why he was indulging in such violent exercise. He replied:

"I'm dodging my daily dozen."